The Transcript.

R.H.COLLINS, T.D.BOWERS
EDITORS.

DEMOCRATIC TICKET.

FOR PRESIDENT:
WOODROW WILSON,
of New Jersey.

FOR VICE-PRES DENT:
THOMAS R. MARSALL,
of Indiana.

FOR REPRESENTATIVE IN THE SIXTY-FIRST CONGRESS FROM THE FIRST CONGRESSIONAL DISTRICT:
JAMES HARRY COVINGTON,
of Talbot County.

FOR CHIEF JUDGE OF THE SECOND JUDICIAL CIRCUIT:
ALBERT CONSTABLE,
of Cecil County.

FOR PRESIDENTIAL ELECTORS:
(At Large)
JAMES T. TRUITT, Wicomico.
ROBERT E. LEE, Baltimore.
(District)
1—ALBERT W. SISK, Caroline.
2—FRANK T. SHAW, Carroll.
3—WM. SHEPPARD BRYAN, Balto.
4—JAS. McC. TRIPPE, Baltimore.
5—LOUIS C. CARRICO, Charles.
6—E. A. BAUGHMAN, Frederick.

THERE is a destiny that shapes our ends, rough hew them as we may. May some people's political end, however soon it may come, be peaceful.

GOV. WILSON is the one great hope of the people from the burdens of an iniquitous protective tariff. That is no hot air. It is one of the solemnest truths ever uttered.

DEMOCRATS, if you love your country, your State, your county and your family, go to the polls next Tuesday and cast your vote for Governor Wilson and the rest of the Democratic ticket.

THERE are 532 electoral votes in the Electoral College. We predict that Gov. Wilson will receive 350 and the rest will be divided between Taft and Roosevelt, the latter getting the biggest slice of the balance.

WHY WASTE YOUR VOTE?

Every vote for Woodrow Wilson is a vote for progressive government. Every Progressive vote against Woodrow Wilson is a vote thrown away, or worse than thrown away. Why waste your vote? Roosevelt can't be elected.

WHAT is the use of an American laborer getting $3.50 a day wages, when he has to pay $7.50 for a ton of coal, which under Grover Cleveland could be bought for $4.50 a ton, and which today is not really worth one cent more? The Republican tariff enables the mine owners to pocket $3 on every ton of coal sold at $7.50, and they get it from the consumer every time.

THE death of Mrs. T. Barclay Kilbourn, of Fairlee, was a great shock to her many friends. She was a most estimable lady, active in church work, a valuable member of Fairlee Grange, and a power for good in the community in which she lived for years. Her husband, who is one of the county's most successful merchants, has the sympathy of a host of friends.

THE "Flying Squadron" of the Progressive League of Maryland was in Chestertown on Thursday evening, and made addresses in the interest of Roosevelt, Johnson and Grier. A big crowd heard the addresses which were delivered from the Veranda of the Voshell House. Sidney P. Townshend, Esq., leader of the Roosevelt forces in Kent, presided.

MR. WM. A. POTE, one of Kennedyville's prosperous merchants, forwarded to Senator Blair Lee last week a contribution of $10 for the Wilson campaign fund. Mr. Pote is deeply interested in the election of Gov. Wilson, and he is doing everything he can in an unassuming way to give him a big majority in the Second District. Mr. William Parr and Dr. Wm. S. Maxwell, of Still Pond, have also forwarded substantial subscriptions to Senator Lee.

THE manner in which L. W. Barroll, Esq., conducted the defense in the case of the little boy who was charged with murdering Bud Simmons some months ago on Eastern Neck Island, and which was tried in court this week, impressed those who heard him that he is "a chip off the old block." He handled the case in a masterly manner, and his address to the jury was beautiful. If the father isn't careful the son will wear the palm branch.

THE Supervisors of Election have instructed the judges of election that all voters who present themselves to vote must be given an official ballot for President, etc., and another ballot for voting upon the bond issue. Whether the voter votes upon the bond issue or not he must take both ballots to the receiving judge, who will detach the coupons and place them in separate boxes. It is the duty of every tax-payer to vote for or against this bond issue. So take both ballots, mark them as you desire, and *give both to the receiving judge.*

KENT COUNTY should give Gov. Wilson a plurality of 800 if all the Democrats go out to the polls and vote. In our judgment Roosevelt will get a slight majority over Taft. The Taft people have been telling the pensioners that if Mr. Roosevelt wins they will lose their pensions, but they have found out differently, and the colored vote in the county is split to pieces. And besides, very few of the white Republicans will vote for Taft. They are justly incensed at the way Mr. Roosevelt was treated at Chicago, and they have no confidence in the Taft leadership in the county.

THE engagement of Mrs. Grover Cleveland, widow of the former President of the United States to Dr. T. J. Preston, of Wells College, Aurora, N.Y., was announced at Princeton on Tuesday night. The date of the marriage has not yet been determined. The engagement of Mrs. Cleveland has some local significance in that Dr. T. Howard Fowler, of this town, is a member of the faculty of Wells College with Dr. Preston, and Mrs. Cleveland is a member of the board of trustees of Wells College.

VICE-PRESIDENT JAMES S. SHERMAN died at his home in Utica, New York, on Wednesday night at 9.42 o'clock. Mr. Sherman was a candidate to succeed himself on the Republican ticket with Mr. Taft in the election which will be held next Tuesday. The death of the Vice-President will of course have much effect on Mr. Taft's vote, but the Republican National Committee can fill the vacancy. Mr. Sherman's name will not be taken from the ticket. Whomever the committee selects will be given the Taft and Sherman vote after the election.

THE GRAND JURY in its report to the court recommended that the Board of County Commissioners appropriate an additional sum of money to assist the State's Attorney in ferreting out violations of the local option law. We are opposed to such an appropriation of this sort upon general principles. A thing of this kind was tried several years ago. A colored detective was employed, and a number of arrests were made, and only one conviction was secured out of a total of seven or eight cases. The detective was paid $400 for his services, and besides this it cost the tax-payers a good sum in the prosecution of the cases. We are in sympathy with every right move made to bring all violators of the law to justice, but we fail to see how an additional appropriation by the County Commissioners of the tax-payers' money can accomplish anything. The only way to prevent the almost wholesale violation of the local option law is to change the law so as to make it less difficult to secure evidence against violators of the law. How would it do to make the law conform to the Corrupt Practices Act, which punishes the buyer instead of the seller?

MR. VICKERS IMFORMS GRAND JURY.

Harrison W. Vickers appeared before the grand jury last week as an informer. He told the grand jury that Mr. Harry Nicols, a tenant on his mother's farm for twenty-five years, and one of our County Commissioners, had violated the Corrupt Practices Act, in the report which he filed in the clerk's office, and asked the grand jury to investigate Mr. Nicols' report. Mr. Vickers made the statement to several of our prominent citizens that he did so inform the grand jury and that he assumes all the reponsibility. The grand jury sent for Mr. Nicols and asked him several questions, and also asked him to produce a check for $31, as the balance of $60 which he received from Mr. J. E. Morris, treasurer in the last State election. Mr. Nicols did as directed, the grand jury quickly found that Mr. Nicols had done no wrong, and the matter was promptly dropped by the jury. It may be well for the people of the county to know that Mr. Vickers made the charge against Mr. Nicols for money that had been received and expended in a State election for Governor and Legislators, when it was supposed that *all* Democrats should be working together in a lawful manner for the election of the Democratic ticket.

OPPOSED TO BOND ISSUE.

The tax-payers of this county will be called upon at the election on November 5th to vote for or against the bonding of Kent county for the sum of $20,000 to repair the court house in Chestertown. This is a matter for very serious consideration upon the part of the tax-payers of the county. The TRANSCRIPT is opposed to the bond issue for a very good and sufficient reason. We do not mean to say that there is no necessity for any improvement to the court house. Money could very easily be expended for a number of needed improvements. But it seems to us to be folly to take **$20,000** of the tax-payers money and undertake to improve an old building. Better build a new court house for $20,000 than seek to improve an old one for such a large sum. Our greatest reason, however, for opposing this bond issue is that at this time, when the tax payers are just emerging from the excessive burden of taxation and the waste of their money, it would be an unjust and unwise burden to impose such an indebtedness upon the people. The people need a respite from the burden of heavy taxes, and we do not believe that the large majority of the tax payers of the county are in favor of the bond issue at this time. We believe the above is a sufficient reason for our opposition to the bond issue. But there is a possibility of its passage, not by the vote of our intelligent tax payers, but by a coalition of forces, and we urge all our people to oppose the passage of this bond issue, which we believe to be against the financial interests of the people at this time.

LET INVESTIGATION BE GENERAL.

The grand jury in its report to the court last week made the following recommendation:

"We would recommend the different treasurers of the funds for political purposes to be more careful in the future to render their reports in itemized form concerning all expenditures and receipts in compliance with the law."

Such a precaution as this is a wise one. But we would respectfully suggest that hereafter when any such investigation is begun by the grand jury that it be more general in its character and include *all* reports filed by treasurers of political funds as well as the reports of the candidates themselves. When the investigation is confined to a single individual upon testimony that is neither reliable nor truthful, the grand jury lays itself open to the charge of partisan tactics in its deliberations, and as the TRANSCRIPT is anxious that the dignity and honor of our grand juries shall be preserved, we respectfully suggest that if any information regarding violations of the Corrupt Practices Act is furnished the jury hereafter, that it broaden the scope of its investigation, in order that its deliberations may be free from the suspicion of partisanship. We make this recommendation not that we desire to infer that any treasurer or any candidate has been guilty of wrong doing, but simply as tax-payers and citizens of a county whose grand jury should never subject itself to the charge of violating its oath as jurors, or make itself liable to censure for allowing partisan politics to be injected into its deliberations by testimony furnished by those who may be proven to be untruthful and unreliable informers.

LOOK for Wilson and Marshall's names in the third column, near the middle, of the official ballot; Albert Constable's at the bottom of the first column, and James Harry Covington's in the bottom group of the second column, and put a X mark in the square to the right of these names. That will mean a vote for all the Democratic candidates.

PEOPLE'S COLUMN.

MESSRS. EDITORS OF THE TRANSCRIPT.—DEAR SIRS:—I find so many people that believe Charles Dodd's report in the Kent News, was a report of money spent in our last primaries, and being one of the accused of spending that money unlawfully, I would like the public to know, that the sixty dollars I received from Mr. J. E. Morris was for last fall's election (when a Governor and Legislators were voted for) when it was supposed all Democrts were working together lawfully for their party's success. And I herewith submit my report to you so the public may know if I did right or wrong.

Received from J. E. Morris.....$60.00

SPENT.

To J. A. Jones, watcher.....	$ 5.00	
" W. A. Barnes, "	3.00	
" R. A. Joiner, team.....	3.00	
" C. Atkinson, "	3.00	14.00
Balance.....		$46.00

Balance returned to J. E. Morris who paid it back to the proper parties.

Yours truly,
W. T. NICHOLSON.

THE GRIM REAPER.

MRS. HENRIETTA KILBOURN

Mrs. Henrietta Kilbourn, wife of Mr. T. Barclay Kilbourn of the well-known firm of Kilbourn & Bramble, Fairlee, died on Thursday at the Maryland General Hospital, Baltimore, of a complication of diseases, aged 42 years. The deceased had been in poor health for sometime, and on Thursday went to the city, accompanied by her husband, for special medical treatment. She died soon after reaching the hospital, without undergoing an operation. The deceased was the daughter of Mr. and Mrs. William H. Kelley, of Locust Grove. Mrs. Kilbourn was a lady of most estimable character and accomplishments. She was an active member of St. Paul's Church, a valuable member of Fairlee Grange, and during her career in Fairlee, she was a power for good in that community. She was zealous in all good works, and her sudden death is not only a great shock to her numerous friends, but removes from our midst one of our most cultured and refined residents. For seventeen years Mr. and Mrs. Kilbourn had lived a happy wedded life, and while their home was not blessed with the presence and sunshine of childlife, yet they were devoted to the interests of each other and lived for each other's joy and happiness. The husband has the sympathy of a host of friends in his sudden bereavement. Funeral services will be held from the home in Fairlee, on Sunday at 1 P. M. conducted by Rev. Dr. Sharpe. Interment will be made in St. Paul's cemetery. Undertaker Charles L. Dodd will have charge of the funeral arrangements.

SIR WALTER RAWLEIGH.

Sir Walter Rawleigh, a well-known citizen of Chestertown, died last Saturday evening at the home of his son, Albert Rawleigh, of a complication of diseases, aged 64 years. Funeral services were held on Monday afternoon, Rev. Dr. W. R. Graham officiating; interment in Chester cemetery. The pall-bearers were: William Morris, John E. Morris, William F. Malin, Thomas B. Elliott, Charles McKee, J. Gale Usilton. The deceased leaves a widow and four sons, Percy A., residing in Florida; Albert, Clifton and Leonard, of Chestertown. He was a brother of Mrs. George E. Lambert, of Chestertown, and Col. Samuel Rawleigh, of St. Mary's county. Undertaker Charles L. Dodd had charge of funeral arrangements.

ROBERT WILSON BOWERS.

Robert Wilson, the only son of Mr. and Mrs. Robert Bowers, of near Still Pond, died very suddenly on Sunday morning last of heart failure, aged 21 years. Funeral took place Wednesday morning from the residence of his parents at half past ten. Rev. S. S. Hebron officiating. Interment in Still Pond cemetery. Undertaker W. H. Krusen in charge.

LYDIA RHEA COOMBS.

Lydia Rhea Coombs died near Pomona on Thursday, aged 70 years. Funeral services will be held on this (Saturday) afternoon at 1.30 o'clock from the residence of Mr. George M. Hadaway. Interment will be made in Chester cemetery. Undertaker J. E. Ferguson will have charge of the funeral arrangements.

WALLACE CLYDE GEISER.

Wallace Clyde, the three-year-old son of Mr. and Mrs. Charles Geiser, died at the home of his parents in Worton on Sunday evening last of membranous croup. Interment took place at Union cemetery, Monday afternoon, at four o'clock. Undertaker W. H. Krusen in charge.

HELEN VIRGINIA CARTER.

Helen Virginia Carter, infant daughter of David Carter and wife, died Monday, Oct. 28, aged 5 months, of tuberculosis. Funeral was held Wednesday morning, interment in Chester cemetery; Rev. Dr. Graham officiating clergyman. Chas. L. Dodd, undertaker.

LAWRENCE A. MEEKINS.

Lawrence A., the two-year-old son of Mr. and Mrs. Adam Meekins, died at Worton on Thursday night last of membranous croup. Interment took place on Friday at four o'clock at Union cemetery. Undertaker W. H. Krusen in charge.

Programme of Fairlee Grange.

The topic for the first meeting night in November will be "Public Schools." The times demand better public schools.

"Shall We Bring Our Children to the Town High School or Bring the School to the Children?" W. G. Smyth, H. C. Willis, E. A. Corey and Jesse H. Usilton.

Music, Miss Kendall.

"Needed Things in Our Local Schools." Miss C. I. Smyth and Mrs. Hallie Usilton Willis.

Music, by granger.

Paper, "How I Would Manage a Farm Were I a Man." Mrs. Annie Willis Usilton.

Paper, "How I Would Manage a Home Were I a Woman." John Morris.

Music, Mrs. A. V. Crew.

Debate by Mr. Stockton Startt and another member. Resolved, "That a Bachelor Maid is of Greater Benefit to the Community Than a Bachelor."

"If You Were Not Yourself, Whom Would You Like to Be?" C. Romie Skirven.

LOOK for Wilson and Marshall's names in the third column, near the middle, of the official ballot; Albert Constable's at the bottom of the first column, and James Harry Covington's in the bottom group of the second column, and put a X mark in the square to the right of these names. That will mean a vote for all the Democratic candidates.

NUPTIAL EVENTS.

BRYAN—BAILEY.

A verry pretty marriage took place at the parsonage of South Baltimore Station Methodist Protestant Church, 1214 Light St., at 3 P. M., Wednesday, Oct. 30th., when Miss Anna Rebecca Bryan, a sister of Rev. J. Franklin Bryan, at whose home she was married, and Rev. Benjamin A. Bryan, pastor of Bethany M. P. Church, Lafayette Ave. and Washington St. was married to William Arthur Bailey, of Baltimore, son of Mr. and Mrs. Silas R. Bailey, of Aberdeen, Md. Mr. Bailey is a traveling auditor of The Crown, Cork and Seal Company of Baltimore. The bride was attired in a blue broadcloth going away suit and carried a large shower bouquet of white chrysanthemums. The groom wore the conventional black suit.

The ceremony was performed by Rev. J. Franklin Bryan, a brother of the bride, and pastor of South Baltimore Station M. P. Church, assisted by Rev. Benjamin A. Bryan, another brother of the bride, and pastor of Bethany M. P. Church, Lafayette avenue and Washington street, and Rev. Richard N. Edwards, a relative of the groom and pastor of Montford avenue M. E. Church, Baltimore. The wedding march was excellently rendered by Miss Naomi Mitchell, of Baltimore, who also softly sang "Oh Promise Me," while the ceremony was being performed. The parsonage was beautifully decorated with ferns and cut flowers. Only the immediate families were present at the marriage. After the ceremony refreshments were served when the bride and groom then left for a trip south. After their return Mrs. Bailey will accompany her husband on a business trip to Toronto, Canada.

Entries for Matinee.

The new race track recently completed on Mr. Walter Wright's farm will be formally opened to the public next Thursday afternoon. Preparations are being made by the management for an enjoyable afternoon. Preceeding the racing there will be an address by a prominent speaker, and an automobile and horse parade. Blue ribbons will be given for the best decorated automobile and for the best looking team. Every owner of an auto or team is invited to take part in the parade and help make it a success. Immediately following the parade, a race matinee will be held on the new track for which are the following entries:

Benzie C., S. J. Cooper, Oxford, Md.
Little May, S. J. Cooper, Oxford, Md.
Chimes, C. V. Boyen, Church Hill, Md.
Adbert, Wm. C. Stevens, Millington R. D., Md.
Evelyn, Wm. C. Stevens, Millington R. D., Md.
Happy J., F. U. Smith, Millington R. D., Md.
Notchcliff, F. U. Smith, Millington R. D., Md.
Independent Bell, F U.Smith, Millington R.D., Md.
Lady Thompson, Wm. C. A. Thompson, Chestertown, Md.
Cora Hal, Jos. M. Rising, Chestertown, Md.
Alta Hal, Jos. M. Rising, Chestertown, Md.
Susie F., J. E. Ferguson, Chestertown, Md.
Billy Hailthrope, Wm. T. H. Whiteley, Chestertown, Md.
Lottie B., Robt. J. McWhorter, Chestertown, Md.
Robinette, Thos. S. Toulson, Chestertown R. D., Md.
J. K., Wm. T. Brice, Jr., Chestertown R. D., Md.
Harry, Jas. A. Lee, Chestertown R. D., Md.
Belton C., Frank A. Coleman, Rock Hall, Md.
Jack Frost, Chas. H. Smith, Rock Hall, Md.
Nannie B., Robt. A. Shallcross, Rock Hall, Md.
Kitty Knight, J. E. Stauffer, Worton, Md.
Susie A., Samuel C. Loller, Worton, Md.
Nelly Moko, John T. Moffett, Worton R. D., Md.
Marvel Girl, R. Howard Bowers, Worton R.D., Md.
Etta Adbert, Frank C. Miller, Kennedyville, Md.
Kerbash, Hill Beaston, Locust Grove, Md.
Mose, Raymond H. Bonwell, Locust Grove, Md.
Twinkle March, W. Holt Woodall, Galena, Md.
Delmas, Wm. B. Biggs, Middletown, Del.
Pale Axworthy, Wm. B. Biggs, Middletown, Del

PROHIBITION TICKET.

FOR PRESIDENT:
EUGENE W. CHAFIN,
of Arizona.

FOR VICE-PRESIDENT:
AARON S. WATKINS,
of Ohio.

FOR CONGRESS:
First District,
CHARLES M. ELDERDICE.

FOR PRESIDENTIAL ELECTORS AT LARGE:
Finley C. Hendrickson. John H. Dulaney.

DISTRICTS:

1—Daniel W. Miles.
2—John H. Grill.
3—Paul H. Stewart.
4—John H. Parker.
5—Claude H. Iglehart.
6—Thos. E. Watkins.

Be sure to vote the Prohibition ticket by placing your X opposite the name of each person as shown in the above ticket.

The man that really believes and has faith in God readily finds a congenial political house in the Prohibition party.

The consistent and sincere temperance man and christian citizen can only stand, by vote, upon dry ground in the civic life of a christian nation.

A candidate who fails to openly declare himself against the nation-wide destruction of the liquor traffic has no claim upon the church vote or the vote of any man opposed to a licensed liquor traffic.

Young man, let your first vote be an expression of a clean conscience and sincere purpose to be on the side of civic righteousness. As an evidence of such, vote the Prohibition ticket, and such action will not be clouded with remorse.

Gov. Wilson Thanks Contributors.

Gov. Woodrow Wilson has sent to the editors of the TRANSCRIPT the following letter thanking all those who contributed $1 to the fund which the TRANSCRIPT raised for the purpose of defraying the legitimate expenses of his campaign:

October 15, 1912.

MESSRS. R. H. COLLINS AND THOMAS D. BOWERS, Chestertown, Maryland—

MY DEAR SIRS:—Allow me to acknowledge with sincere appreciation the receipt of your letter of October third, enclosing your cheque for $108.00, representing the voluntary contribution of $1.00 each from one hundred and eight fellow-citizens of Chestertown.

I greatly appreciate this contribution and am highly honored by such confidence in me displayed.

Cordially and sincerely yours,
WOODROW WILSON.

In addition to this appreciative letter, each of the 108 contributors to the fund has received a neat receipt for his $1 with the picture of President Wilson and Vice-President Marshall engraved upon it. These receipts may be kept as relics of a stirring campaign, and when your children get old enough to vote you can refer to your receipt as helping to elect the second Democratic President since the war.

TRUSTEE'S SALE

OF A VALUABLE

Drying House and Lot of Land

in Kennedyville, Kent Co., Md.

UNDER and by virtue of a decree of the Circuit Court, passed in Chancery Cause, entitled Robert D. Grier, et al., vs. Frederick A. Grier, et al., No. 1807, Chancery in the Circuit Court for Kent county, Maryland, whereby Hope H. Barroll, the undersigned, was duly appointed Trustee to sell the real estate mentioned in said proceedings, I will offer at public sale in front of the Court House Door, in Chestertown, Kent county, Md., on

Tuesday, November 12th, 1912,

between the hours of 11 o'clock A. M. and 12 o'clock noon, ALL THAT

LOT or PARCEL OF LAND

situated, lying and being in the village of Kennedyville, in Kent county, Maryland, on the road or street known as New street, adjoining the lands of the Kennedyville Creamery on the west and on the north the lands of the Philadelphia, Baltimore and Washington Railroad Company; and it is the same property of which the late George S. Grier, died, siezed and possessed.

The improvements consist of a **FRAME BUILDING and SHEDDING, &c.**, suitable for a Cannery, Fruit Drying, or Coal, Wood or other business, lying as it does on the railroad and conveniently situated in the thrifty village of Kennedyville.

TERMS OF SALE—One-third of the purchase money cash of the day of sale and the residue in two equal installments, payable in six and twelve months from the day of sale; all unpaid purchase money to bear interest from the day of sale, and to be secured to the satisfaction of the Trustee. All title papers at the cost of the purchaser.

HOPE H. BARROLL, Trustee.
JOHN T. JESTER, Auctioneer- o19-ts

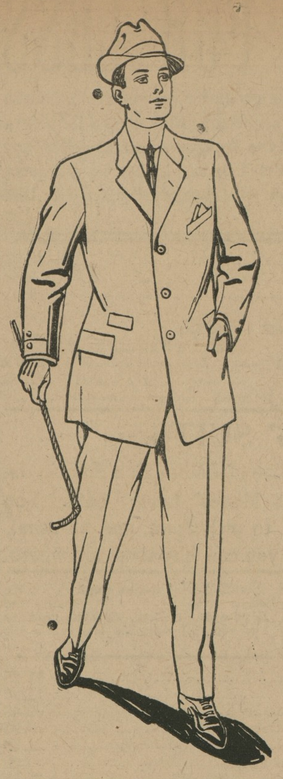

READY

WITH OUR USUAL LARGE ASSORTMENT OF

Suits and Overcoats

all the newest productions in weaves and colorings.

Full assortment of HATS, CAPS and FURNISHINGS GENERALLY.

Come look the line over while new and complete.

Respectfully,

Moody & Lusby,

Directly Opposite
Court House,
Chestertown Maryland.

"ADLER-ROCHESTER CLOTHES."

We believe it is necessary nowadays FOR A MAN TO KNOW AND FEEL

That His Clothes Are Correctly Cut.
That They Are Faultlessly Tailored.
That They Are Becoming.
That He Looks Well-Dressed.

This satisfaction can be found in every suit of "Adler-Rochester clothes." The prices are no higher than for the commonplace clothes—$18.50 to $42.00. "Ask the man who wears them."

BORDLEY & SONS, Chestertown, Md.

LOOK! LOOK!

Go to Your Shoemaker For New Shoes

he knows the value. We have the Fuhrer's Famous Female Foot Fittings for fashionable feet, guaranteed to be made of first-class leathers. No paper or card board in them.

Shoes for all, from the baby up; and we claim to give more goods for same money, same goods for less money Men's, Women's and Children's. Come and examine our stock.

Wm. A. Burk's Shoe Store,
CROSS STREET
CHESTERTOWN, :: MARYLAND.

Repairing a Specialty.

L. Wethered Barroll,

COUNSELLOR-AT-LAW,

906 KEYSER BUILDING, BALTIMORE, MD.,

(and Chestertown, Md.)

General Practice, Corporation & Commercial Law. Practice in all State and Federal Courts. Prompt Attention to all Business. jy20-'12-1

Grain Wanted!

HIGHEST CASH PRICES
PAID FOR
Wheat and Corn
Delivered at Railroad Stations at
Chestertown, Worton, Lynch, Still Pond and Kennedyville.

PHONE 98—3 CHESTERTOWN.

Metcalfe Grain Co.

BONES WANTED

Hafleigh & Co.
Philadelphia

TO PROSPECTIVE

Tomb-Stone Buyers

Any one who may desire a duplicate of any of the stones erected in Chester Cemetery by outside parties can get it here at home, and in every instance but one at considerably less. I will save you all the extra expense that a dealer away would have in erecting one here. You will not be asked to pay a penny until the work is completed. Then if it is not as good in every respect as the one now erected, you are not obliged to accept it. You take no chances whatever when you deal with me.

In all classes of Monument and Tombstone Work you will find my prices lower than city prices. We are always glad to give estimates.

J. W. KIRBY
hestertown Marble and Granite Works.
o12-3t.

Sold only by trained Corsetieres

The Spirella Corset

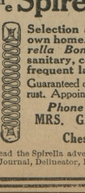

Selection and fitting done in your own home. Boned only with *Spirella Boning.* Flexible, light, sanitary, comfortable. Admits of frequent laundering.

Guaranteed one year against breakage or rust. Appointments to your convenience.

Phone or send post card
MRS. GEORGE W. SMITH,
Chestertown, Md.

Read the Spirella advertisements in Ladies' Home Journal, Delineator, Designer, Dress and Vogue.

DOGS MUZZLED.

Notice is hereby given that all dogs in Chestertown must be muzzled by Sept. 18th. All dogs found without muzzles after that date will be killed or taken in charge. By order of

tf. COMMISSIONERS OF CHESTERTOWN

©Maryland State Archives, msa_sc6000_32_1-0365