THE LADIES' STORE. CHESTERTOWN, MD.

H. F. JEFFERSON & BRO.,

OPPOSITE STAM'S HALL.

COME HERE FOR FINE MILLINERY.

A GREAT FALL CAMPAIGN!

Plans are laid for great political activity this fall. We presume that every voter of the country will give expression to his best judgment of the merits of the contending parties.

Also, great preparation has been made at this store for a far-reaching campaign in valuable merchandise, and we fully believe that after a fair inspection of our goods, a comfortable majority of buyers will find it to their advantage to do their fall shopping here.

Everything is Ready for You Now!

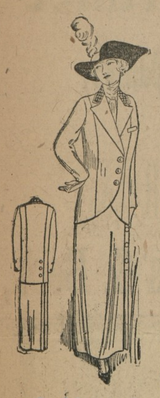

SUITS!

To make provision for our growing trade in Ready-to-wear Goods, we now utilize one-half space of second floor for

Suits and Coats.

Our Suits and Coats are made for us by the reliable firm, "STRAWBRIDGE & CLOTHIER," and shipment of over one hundred Suits is here from which you can make a splendid selection.

Also, we take Special Measurements for Suits and Guarantee a Fit.

We suggest that you come in early before rush season comes.

Fashion's Authority Styles.

WE are now showing the advance style creations of the famous J&K designers—the leading makers and originators of fashion footwear for young women.

J.&K. Shoes of Individuality.

All of the latest up-to-date models — in the most popular shapes and leathers—are represented in our varied assembly of J&K style leaders.

We invite an early inspection while the line in complete.

H. F. JEFFERSON & BRO.,

THE LADIES' STORE,

Opposite Stam's Hall Chestertown Md.

Millington Items.

Tuesday was a gala day in Millington. Many delegates and earnest Sunday school workers of the county were present at the Sunday School Convention which was held in Asbury M. E. Church. The old church never looked better than it did on Tuesday. It was trimmed with ferns, chrysanthemums, autumn leaves, flags and several "very good and appropriate Sunday school mottoes." The committees deserve much credit.

PROGRAMME:

MORNING SESSION.

Mr. W. H. Kelly, presiding; Helen Numbers, organist; Homer Wallis, cornetist.
9.30—Devotional services, Rev. A. E. Owens.
9.45—The Home Department, Rev. B.W. Kindley.
10.25—Music.
10.30—The Graded System, Rev. B. W. Kindley.
11.—The Superintendent a Live Wire, Rev. O. H. Connelly.
11.20—Music.
11.25—Offering.
11.30—Teachers Who Get Results, Mrs. Kate Tonkin.
11.50—Appointment of committees.
Annoucements.
Prayer and Benediction, Rev. A. E. Owens.
Assignments of delegates.

AFTERNOON SESSION.

Mr. W. H. Kelley, presiding; Mary Langrell, organist; Homer Walls, cornetist.
2.00—Devotional services, Rev. O. H. Connelly.
2.15—Reports of schools.
3.00—Music.
3.05—Round Table, Rev. B. W. Kindley.
3.25—Temperance Instruction in the Sunday School, Dr. Alfred Smith.
3.45—Offering.
3.50—Decision Day in the Sunday School, Mrs. Walter Hadley.
4.10—Reports of Committees.
Announcements.
Prayer and Benediction, Rev. W. W. White.

EVENING SESSION.

Mr. W. H. Kelley, presiding; Helen Numbers, organist; Homer Walls and Mr. Roy Stafford, cornetists.
7.15—Social session in Sunday school room of church, in charge of Miss C. M. Dempsey.
7.30—Evening session in church room.
7.30—Devotional service, Rev. Alfred Smith.
7.40—Music.
7.45—The Organized Bible Class, Rev. B. W. Kindley.
8.20—Offering.
8.25—Music.
8.30—The Ultimate Purpose of the Sunday School, Our Pupils Saved and Trained for Service, Rev. A. E. Owens.
8.50—Prayer and Benediction, Rev. Alfred Smith.

Mr. and Mrs. W. H. Kelley, of Locust Grove, were entertained at the home of Mrs. John P. Ahern. Mrs. Rodney Vansant, of Galena, at Mrs. Kate Tonkin's. Mrs. Walter Hadley, of Galena, at Mrs. John Bottomley. Miss C. M. Dempsey, of Galena, at Mrs. J. L. Smith's. Mrs. Satterfield at Mrs. N. A. Wallen's. Rev. and Mrs. O. H. Connelly, of Piney Neck, at Mrs. J. L. Smith's. Mr. Fred Usilton and sister, of Chestertown, at Mrs. J. W. Higman's. Miss Bessie Stuart and Mrs. F. H. Russell, of Chestertown, at Mrs. F. S. Bottomley's. Mr. and Mrs. L. Smith, of Chestertown, at Miss Annie Power's. Dr. and Mrs. Urie, of Kennedyville, at Mrs. C. M. Hurtt's. Mr. John Medders, of Kennedyville, at Mrs. Sudler Wiest's. Mrs. Mullineaux and Mrs. Reynolds, of Kennedyville, Rev. W. W. White and wife, Sassafras, guests of Mrs. F. C. Numbers at Central Hotel. Mr. and Mrs. Jesse Usilton, of Worton, guests of Mrs. Agnes Jarman, at Hotel Bailey. Miss Parsons, of Worton, at Mrs. B. W. Duling's. Rev. and Mrs. Alfred Smith, of Galena, at Mrs. Joseph Mallalieu's. Misses Annie and Alday Clements, of Chesterville, at Miss Jones. Mrs. Jesse Rollison, of Chesterville, at Mrs. David Anderson's. Rev. and Mrs. A. E. Owens, of Chesterville, guests of Mrs. W. T. Jones, at Central Hotel. Rev. B. W. Kindley, of Baltimore, guests of Mrs. R. W. Moffett at Hotel Bailey. Mr. Sylvester, of Locust Grove, at Mr. Samuel Merchant. Everybody expressed themselves as having a glorious time. Come again.

Mrs. James Maher, of Baltimore, spent a few days this week with her sister, Mrs. Warner Mallalieu, of near town.

Mr. Earle A. Stafford was the guest of Philadelphia friends last week.

Mr. Homer Walls visited relatives and friends in Wilmington a few days this week.

Mr. E. R. Colloway spent last week with his parents at Delmar, Del.

Miss Indiana Comegys, of Baltimore, is visiting Mrs. Merritt Brice.

Mrs. Price Vansant returned on Wednesday to her home in Wilmington, after spending several days at Central Hotel.

Rock Hall Items.

Last Thursday night the Junior Order United American Mechanics held their 17th anniversary in their hall. The members turned out with their families. Past State Councilor H. L. Mennerick, of Baltimore; State Vice-Councilor Wm. F. Malin, of Chestertown, and Past State Councilor James Young, of Cumberland, were the speakers of the occasion. Supper was served and the entertainment was followed by a dance.

On Monday, the 4th of November, the Rock Hall High School will present the Three Chauffeurs in the Mechanics Hall. This entertainment is being staged by Miss E. June Brimier, the one who tutored the pupils last winter in the "Toy Shop." Come out and help a good cause.

Arthur Urie was a Baltimore visitor this week.

Quite a number of Chestertown's Juniors were in attendance at the Rock Hall Jr. O. U. A. M. supper and dance.

Officer Cully kept the boys so quiet last Thursday night (Hallowe'en) that you would hardly remember that there was such a celebration to take care of by the boys and girls.

Snowden B. Maslin and wife spent part of this week in Baltimore visiting friends.

There are good prospects for game in this section this fall. Birds and rabbits are reported to be very thick.

Apples of the most select quality are plentiful in this district, selling for fifty cents a basket.

Wilbur Joiner quietly married Stella Boulter, of Piney Neck, last Wednesday night at the home of the bride's parents.

Willie Durding and lady friend, from Baltimore, were home for the Juniors anniversary.

Still Pond Notes.

Mrs. Nelson and Mrs. Birch visited friends in Chestertown Monday and Tuesday.

Mrs. Wm. Krusen and daughter, Susie, spent Thursday and Friday in Baltimore.

Mr. and Mrs. Edward Ford spent Sunday at the home of Mr. and Mrs. Wilmer Ford.

Mr. and Mrs. Wm. Bushman, of Brooklyn, A. A. Co., Mr. and Mrs. Emory Grey and daughter, Miss Louise Brinkman, of Baltimore, Miss Leah Tipton, Miss Bertie Stoll, Mrs. Lon Stoll and Mr. Conner Stoll, were among the number who attended the Walters-Ford wedding.

Miss Hope Hackett accompanied her sister, Mrs. Lester Coleman, to her home in Roland Park, Baltimore, for a short stay.

Mrs. Wm. Thompson visited her daughter, Mrs. Fred Ford, Baltimore.

The Sunday school Rally Day service will be held Sunday evening and after the service Rev. McNichol will address the audience. Everybody come out.

Miss Mary Turner, of Baltimore, visited the home of Mrs. Lavinia Harper.

Mrs. Elizabeth Meeks visited Mrs. Cannon, Chestertown.

Wm. Medders & Co.

SPECIAL ATTENTION TO TELEPHONE ORDERS

Wm. Medders & Co.

"Buy a New Stove."

THE CHOICE IRVING RANGES.

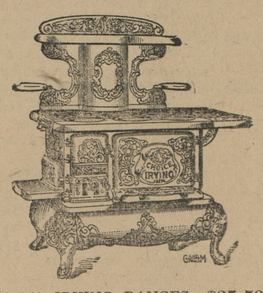

$35.00 IRVING RANGES, $27.50.

They are the most unique and handsome Ranges on the market. Large fire box, duplex grate and a large REVERBERATORY OVEN, making it the queen of bakers. To appreciate a good stove you need only to call and see the celebrated "Choice Irving." It will pay for itself by the fuel it saves. This Range costs a little more than the ordinary Ranges, but it is a good investment when you consider the good service and long wear.

The Large size 8 Irving....$27.50
Smaller size 8 Irving..... 25.00

Next Wednesday

BIG SALE ON

Turkey Roasters

FOR 9 CENTS.

On next Wednesday we will have on sale a lot of Heavy Sheet Iron Turkey Roasters, in large size. Get ready for Thanksgiving, and now is the time to get a useful Roaster, and the bargain price will be 9c only.

Only one Roaster will go to a family and no duplicates.

Don't forget, one of these good Roasters next Wednesday, and make ready for the good old Thanksgiving dinner.

A Complete Stove Store

THE HOME IDEAL RANGES

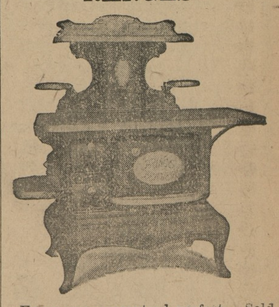

Every one guaranteed perfect. Sold on carload basis. The best on the market for the money. The HOME IDEAL Range is exactly what the name implies, and our low prices tell the story of these pretty and very popular Ranges. Every one sold on a guarantee.

Small Size 7 Home Ideal...$15.00
Large Size 8 Home Ideal...$17.00
Largest Size 8 Home Ideal $19.00

SWEATER COATS FOR LADIES

We offer an unusual large line New Sweater Coats for Ladies and Children. Some of the best values on the market will go on sale at little prices. All colors—Red, Grey White, Tan.

Special lot of $4.00 Coats on sale at $3.50.

Extra value in $3.00 Coats on sale at $2.50.

The $2.50 Sweater Coats on sale at $1.98.

Some Good Bargains on sale at $1.25 and $1.50.

Children's Sweaters run in all sizes and colors from 50c up to $2.50.

Knit Caps to match at 50c, 98c and $1.25.

25c BEST POPLINS, 19c

All the best 25c rich finish Poplins, new Fall colors, on sale.

PRICE 19c YARD

NEW FALL PERCALES NEW FALL GINGHAMS

A good selection of High-Grade Wash Fabrics, all new and snappy Fall styles.

The 12½ quality at..... 10c
The 15c quality at.....12½c

You can get a good choice in these New Fall Wash Goods.

OUTING FLANNELS

Best 12½c Outing Flannel, all in neat and pretty styles, on sale.

PRICE 10c YARD

Dress Goods, 50c

This includes a fine line of New WOOL SERGES, PANAMAS, MOHAIRS, etc., in the new Fall colors. A rich showing and of extra value—your choice for

50c Yard

GOOD SHEETING, 25c

Good Standard Nine-Quarter Sheeting, in bleached and unbleached, on sale.

PRICE 25c YARD

PILLOW CASE MUSLIN

Pillow Case Muslin, bleached, five-quarter, on sale,

PRICE 12½c YARD

SWEATER COATS FOR MEN

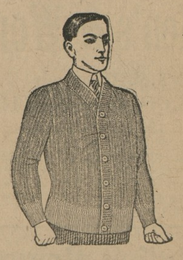

In our large purchase of Men's Sweater Coats we have a selection to offer that will be hard to find elsewhere in this county—all the new styles and different colors.

Special lot $5.00 Coats on sale at $3.90.

Men's Extra $3.50 Coats on sale at $2.90.

The Best $3.00 Coat on sale at $2.50.

Regular $2.50 Coat on sale ot $1.98.

Bargain Sweater Coats on sale at $1 25 and $1.50.

Good Heavy Sweater Coats on sale at 50c.

Boys' Sweater Coats, in all sizes and colors, on sale from 50c to $1.50.

Largest House Furnishers on the Eastern Shore

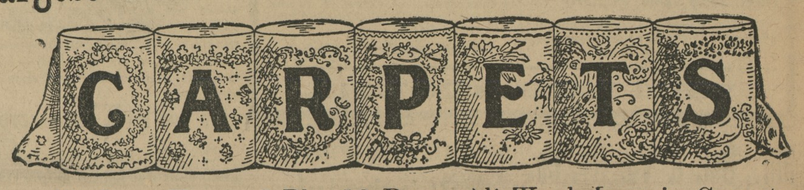

"Lowell" Best Heavy 2-Ply, 13 Pairs, All Wool, Ingrain Carpets.

A LARGE LINE OF THE EXTRA SUPER

New LOWELL Carpets

absolutely "ALL WOOL" and best of all makes. Price

69c per yard

worth 85c.

Lowell Ingrain Carpets are heavier and stronger than other makes, and colors better.

Philadelphia "All Wool" Ingrain Carpets at 65c yard.

Heavy Cotton Warp Ingrains rich patterns, 35c, 39c, 50c yd.

Old-time Rag Carpets 39c yd.

Made strong and heavy Domestic Carpets, 25c yd.

New Line Rugs

Finest $2.50 Moquet Rugs at $1.98.

Large Assortment of the New Rugs, 98c to $3.90.

The Heavy China and Fancy Japan Mattings for winter use. Dark colors, pretty patterns. Prices especially low.

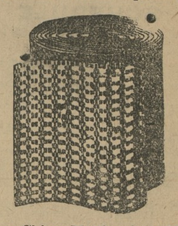

Heavy China Mattings at 15c, 19c, 22½c, 25c yard. Fancy Cotton Warps at 22½c and 25c yard.

New Axminster and Tapestry Brussels Rugs

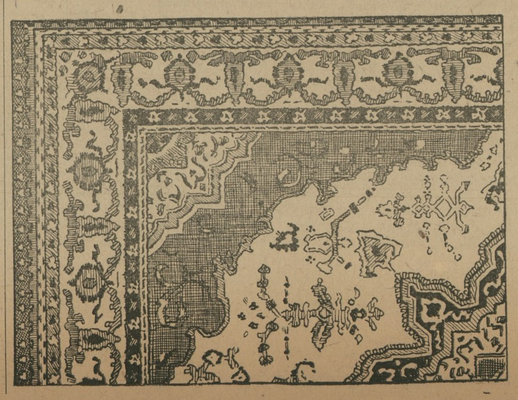

Fine Axminster Rugs, size 9x12 feet, . . . $22.50

Regular $25.00 Axminster Rugs, (in drop patterns) size 9x12 feet, special . . $19.00

Tapestry Brussels Rugs, size 9x 12 feet, . . $15.00

Good Brussels Rugs, size 9x12 feet, . . . $12.50

Large line of Wool Rugs, Wool and Fibre Rugs and Crex Rugs at . . $3.50 to $9.00

We are opening a regular "Rug Department," and with the arrival of all our new stock of New Rugs, this is now another interesting department in our place to visit.

©Maryland State Archives, msa_sc6000_32_1-0369