BIG SPECIALS HERE
ALL THIS WEEK.

$2.00 Men's Fine Dress Pants	$1.29
3.00 Men's Corduroy Pants at	1.98
3.00 Men's Heavy Wool Pants	1.98
10.00 Men's New Fall Suits	6.48
10.00 Men's New Fall Overcoats	6.48
15.00 Men's Fine Black Thibet Overcoats	6.48

$4.00 Boys' Corduroy Suits **$2.48**	50c Men's Heavy Underwear **29c**
$2.50 Men's Hunting Coats **$1.98**	$1.50 Men's Wool Sweaters **98c**

$5.00 Ladies New Fall Skirts	$3.98
3.50 " " " "	2.48
Ladies Winter Underwear	19c
$10.00 Ladies' Caricol Coats	7.48
75c Ladies' Flanet Nignt Gowns	48c
$1.00 Ladies' Aviation Caps	79c

$6.00 Ladies' Rain Coats here at **$4.48**	$4.00 Child's Bearskin Coats **$2.48**
$12.00 Ladies' New Fall Suits at **$7.48**	$2.50 Ladies' Shoes, black or tan, **$1.98**

Wednesday's Specials.

Sugar, per lb	5c	One Lamp Chimney	3c
Sea Gull Yeast Powder	3c	5c pkg Pins	3c
8 bars 5c Oliene Soap	25c	New 50-lb Lard Cans	25c
5c pkg Corn Starch	3c	25 Coal Bucket	9c

☞Come early and avoid the rush.

☞This day we will give 3c above the market price.

$3.00 White Enameled Bedsteads, **$1.49**	$6.00 Set Cane Seat Chairs, **$3.98**	$16.50 Air Tight Stoves, **$11.48**
$3.00 Double Springs at **$1.75**	35c Floor Oil Cloth, square yard, **19c**	Air Tight Stoves as low as **$1.25**
$10.00 Mattresses go at **$6.29**	75c All-Wool Carpet at **48c**	Farmer Girl and Excelsior Cook Stoves **Third Off**
$15 Bedroom 3-Piece Suit, **$11.48**	50c Half-Wool Carpet, yard **35c**	$5.00 Guns, 12 gauge, at **$3.25**
$6.50 5-Foot Extension Table, **$4.29**	$22.50 Brussels 9x12 Druggets, now **$14.98**	$4.50 Goodyear Snag-Proof Boots, **$3.48**

ABE COHEN,
Sells it for Less and Pays More for Produce.
The Sandy Bottom Department Store.

FARM WAGONS!

NOW is the time you need a GOOD WAGON and we have them on hand. We ask you to examine them and see for yourself they are the wagons that will fill your needs. These wagons are built by skilled mechanics out of dry seasoned lumber.

If you need a good WAGON HARNESS, we have them, and the price is right.

We have a fine assortment of CARRIAGES and RUBABOUTS. Also, a fine line of CARRIAGE HARNESS, FLY NETS and WHIPS.

It will be to your interest to call upon us when you want a good DEARBORN.

Remember we carry a large stock of seasoned LUMBER on hand, and it will be to your interest to see us about your repair work.

We have the AMERICAN FENCE in different heights. GASOLINE, MACHINE and COAL OIL of best grades.

SHAFER, REDMILE & CO.,
KENNEDYVILLE, MARYLAND.

THE HOT WEATHER
IS UPON US,

and all health authorities tell you the best thing to do is to keep cool, do not over eat, and take things easy.

We are in the position of helping you carry out the suggestion of the Department of Health, for our every effort at the fountain is to keep you cool. We make it so pleasant that you cannot possibly fret, and our ICE COLD SODA is just the thing to quench that thirst and satisfy your appetite, and still do you a world of good.

YOURS TRULY,

M. A. TOULSON,
CHESTERTOWN, MD.

DR. CHARLES RICHARD TWILLEY.
GRADUATE OF THE BALTIMORE COLLEGE OF DENTAL SURGERY

Having enlarged and etherwise added to the conveniences of my office on Main street, I am prepared to perform operations in advance Dentistry in the most approved style.

☞EXTRACTING TEETH WITHOUT PAIN

Office 115 Main street. With Dr. J. T. Twilley.

Dr. H. C. HUGHES, Dentist.

Local anaesthetics used in extracting. Crown and Bridge Work. Special attention given to children's teeth.

OLD TRANSCRIPT BUILDING,
CHESTERTOWN. Maryland

Subscription to the Transcript $1.00 per annum.

HOPR H. BARROLL, Attorney.

ORDER NISI.

Hope H. Barroll, Attorney and Assignee.
vs.
Thomas W. Plummer.

In the Circuit Court for Kent county, in Equity.

No. 1828.

ORDERED, this 10th day of October, 1912, by the Circuit Court for Kent county, in equity, that the sale of the mortgaged personal property mentioned in these proceedings made and reported by Hope H. Barroll, attorney and assignee, under and by virtue of the power of sale in a chattel mortgage from Thomas W. Plummer to The Third National Bank and duly assigned to Hope H. Barroll, attorney, be ratified and confirmed, unless cause to the contrary thereof be shown on or before the 18th day of November next:—provided, a copy of this order be inserted in some newspaper printed and published in Kent county, once in each of four successive weeks before the 28th day of October next.

The Report states the amount of sales to be $871.95.

JAMES T. DIXON, Clerk.

True copy—Test:
JAMES T. DIXON, Clerk.
o12-5t.

NOW IS THE TIME TO

Paper and Paint
Your House

BE sure and get the BEST WORKMEN and the BEST MATERIAL. Don't waste good money on bad material. Masury's Paints are the best on the market. We are the sole agents for this district, and are always ready to show you sample card and quote prices!

We Will Paper Your Room for $3 and upwards,

and guarantee satisfaction or NO MONEY.

IF YOU WANT YOUR PICTURES FRAMED

call and see our selections of Moulding before going elsewhere. They are the finest in town. We can be found at the old stand, opposite the M. E. Church.

Yours for Business,

W. L. FOWLER.

ALL CARS TRANSFER TO
BALTIMORE'S BIGGEST, BEST STORE

STEWART & Co.

NEW YORK AVE. AND CONVENTION HALL JAS. McCREERY & CO. TWENTY THIRD ST.

Lexington, Howard and Clay Streets.

Mail Orders Receive Prompt and Careful Attention.

OUR 11th ANNIVERSARY SALE

Has Broken All Records

Never was such tremendous selling known—not even here, where big, successful sales are numerous, but never were such splendid preparations made as for this sale.

A hurried glance at the counters and tables throughout the store reveals thousands of real bargains.

New lots constantly replace those that are sold.

..SPECIAL..

Our sight-seeing Automobile will meet all early morning boats and leave Camden and Light Sts. at 7.30 A. M. sharp, and bring you to our store without charge.

ASK FOR SURETY COUPONS. $2.50 IN MERCHANDISE FREE.

STEWART & CO.,
Howard and Lexington Sts.

If you cannot come to the store, send us your name and address and our catalogue of bargains will be mailed you at once.

Mail Orders Receive Prompt and Careful Attention.

A Thorouhbred Cow and Forty Other Prizes Free.

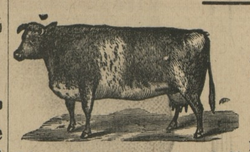

A Thoroughbred Cow

and 40 OTHER PRIZES will be given away ABSOLUTELY FREE at

Graham & Clements' Store.

Beginning March 1, 1912, to those who purchase goods at our store for CASH, a ticket will be given with each $1.0purchase between that date and DECEMBER 21, 1912.

To all WHO PAY THEIR NOTES WHEN DUE on or before DECEMBER 21, 1912, will be given a ticket for each $2.00 paid.

Bills for the book accounts will be mailed out as usual, on the first day of July and the first day of December, and to all WHO PAY THEIR BOOK ACCOUNTS during the months of July as rendered July 1st, and during the month of December previous to 2 P. M. on December 21, 1912, as rendered Dec. 1st, will be given one ticket for each $2.00 paid.

Rules for the Distribution of the Prizes.

For each ticket given a duplicate in number will be put in a box, and on SATURDAY, DECEMCER 21st, 1912, at 2 o'clock P. M., the box will be thoroughly shaken by any one who desires to shake it. A boy will then be chosen by those present and he will be blindfolded, and proceed to draw the tickets from the box. The first ticket out shall draw the first prize, and the second ticket out the second prize, etc.

Prize No. 1, a Thoroughbred Cow.
Prize No. 2, a set of Carriage Harness.
Prize No. 3, a Riding Saddle and Bridle.
Prize No. 4, a Washing Machine.
Prize No. 5, a Ball-bearing Grindstone.
Prize No. 6, a Bread Mixer.
Prize No. 7, a Five-tooth Cultivator.
Prize No. 8, an Agate Double Roaster.
Prize No. 9, a Dollar Pocket Knife.
Prizes Nos. 10 to 19, inclusive, a Dollar Buggy Whip.
Prizes Nos. 20 to 30, inclusive, a pair of Wiss Guaranteed Scissors.
Prizes Nos. 31 to 40, inclusive, a Good Broom.
Prize No. 41, a Registered Thoroughbred Berkshire Pig.

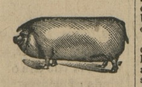

☞Come and bring your tickets SATURDAY, DECEMBER 21st, 1912, and take the PRIZES home with you, as duplicates of the lucky numbers must positively be presented on SATURDAY, DECEMBER 21, 1912, at the drawing, so as to secure a prize. Duplicate of the lucky number not being presented at the close of the drawing, other numbers will be drawn until all of the prizes are given away. Please do not ask us to exchange other goods for the prizes you draw. Yours for business,

GRAHAM & CLEMENTS,
Next Door to Chestertown Bank of Md. CHESTERTOWN, MD.

A. W. CARMINE,
CHESTERTOWN, MD.

SPECIAL SALE ON WAISTS

49c buys a Waist that will not pay for the material that's in it—mannish style.

65c buys a Waist worth easily $1.00, cool and comfortable for these extreme days.

75c buys a Waist that anybody might feel proud to wear, embroidered, looks like real hand work.

Royal Worcester and Bon Ton
CORSETS

The BON TON is the "Corset du Luxe" for well-groomed women—the recognized standard of Corset perfection. The prettiest woman lacks charm unless she has the wit to be well-groomed—that is neatly, becomingly dressed—and above all, trim of figure.

ROYAL WORCESTER CORSETS emphasize a naturally good form and create attractive curves where none existed. A superb figure is within every woman's power if she will but wear the Royal Worcester Corsets. Scores of the most exquisite and fashionable new designs now on display at CARMINE'S.

LAWNS

BEAUTIFUL PATTERNS TO SELECT FROM—5c AND 10c YARD.

Grocery Deparment

At all times our line is complete with good things to eat—the best that the market affords—at prices as low as anyone. Come in and look for yourself and be convinced.

Millington Items.

Hurrah for Better Times.

The following are the averages of those pupils of Millington High School who obtained a percentage of seventy or over during October:

Tenth Grade—Gladys Jacobs 88, Mary Langrell 85.

Ninth Grade—William Jacobs 87, Corydon Gowman 85.

Eighth Grade—Mary Fedderman 90, Marguerite Ahern 86, Mary Numbers 85, Florence Comegys 82, Pauline Stevens 80, Susie Jones 79, Pearl Langrell 78, George Tonkin 78, Esther Spear 77, Walter Woodall 70.

Seventh Grade—Ethel Burris 90, Carrie Phillips 88, Elizabeth Woodall 87, Anna Stevens 85.

Sixth Grade—Marim Duling 93, Lillian Haley 83, Esther Green 80, Bessie Harris 79, Newnam Stevens 77.

Fifth Grade—Richard Fedderman 96, Anna Dudley 95, Mary Hurlock 87, Rodney Dixon 86, Clara Benton 85, Clara Merchant 84, Victor Stevens 83 Carlton Harris 82, Lewis Harris 75.

Fourth Grade—Mary Stevens 95, Julia Power 92, Mildred Clark 91, Hattie Townsend 90, Wavia Robinson 85, Earl Dixon 84, James Langrell 84, Chas. Benton 81, Raymond Anthony 81, Carter Walls 79.

Third Grade—Elizabeth Bottomley 94, Charles Harris 94, Eugene Porter 85.

Second Grade—Katherine Dudley 97, Cecilia Hollins 97, Thomas Jacobs 97, Helen Plummer 95, William Feddeman 93, David Townsend 91, Margaret Power 91, James Spear 84, Beatrice Hollins 84, Willie Benton 84, Mary Power 83, Hilda Anthony 80.

First Grade—Ethel Jones 98, Marie Higman 95, Charles Comegys 94, Anna Belle Harris 86, Chas. Duling 80, Warner Porter 80, Bernard Harris 74.

Primer Class, 1st Division—Annie Bottomley 91, Dora Hopkins 89, Alice Higman 88.

Primer Class, 2nd Division—Dorothy Taylor 99, Myrtle Hollins 99, Noland Robinson 99, Elizabeth Stevens 95, Anna Clough 93, Virginia Anthony 92, Doris Shahan 70.

The regular monthly meeting of the Woman's Home Missionary Society of Trinity M. E. Church, south, met on Thursday afternoon at the home of Mrs. Roy C. Stafford, of near town.

Our new bakery is rapidly nearing completion.

Miss Belle Garton, of Townsend, Del., is visiting her sistter, Mrs. John H. Weist, of near town.

The remains of Mr. Ned Jones were brought home Tuesday evening of last week. The funeral was held on Thursday at his late home in South Millington. Rev. A. E. Owens, of Trinity M. E. Church, south, officiated, and J. L. Smith, undertaker. Interment in Millington cemetery.

Mrs. Annie Price, of near town, was the guest on Wednesday of her daughter, Mrs. J. B. W. Aydelotte.

The regular monthly meeting of the Ladies' Aid Society of Asbury M. E. Church, met on Wednesday evening at the home of Mrs. Samuel Merchant.

Mrs. Mary Comegys, of Barclay, is visiting Mrs. Fannie Harrington.

Mr. and Mrs. Walter Voshell, of Prices, visited Mrs. R. E. Porter on Thursday of last week.

A very quiet but pretty wedding was solemnized on Friday Nov. 1st, at the home of Mr. and Mrs. John R. Gillespie, when their daughter, Miss Anna Marie, became the wife of Mr. E. Roscoe Colloway, of Delmar, Del. The ceremony was performed by Rev. Ralph T. Coursey, of Hillsboro, Md., and witnessed by the parents of both the bride and the groom, and Mrs. John Phillips and Miss Emma Gillespie, aunts of the bride. Mr. and Mrs. Colloway were driven to the station, where, amidshowers of rice they took the train for Washington, D. C. Their many friends wish them a long and happy life.

The Woman's Foreign Missionary Society, of Asbury M. E. Church, will hold its meeting on Thursday afternoon, Nov. 14th, at the home of Mrs. J. W. Higman.

Election Day passed very quietly in our town.

On account of ill health Mr. J. B. Aydelotte has resigned his position as Justice of the Peace.

The regular church services at Asbury M. E. Church to-morrow will be in charge of Rev. H. S. Thompson, at 10.30 o'clock A. M. and 7.30 P. M. and Sunday School at 2.30 P. M.

Miss Anna P. Radnor has been appointed to fill the vacancy in Massey school caused by the resignation of Mrs. E. R. Colloway, nee Miss Mary Gillespie.

Mr. and Mrs. Thomas Caldwell, of near Galena, spent Sunday with Mr. and Mrs. J. L. Smith.

The boys and young men of our community had a jolly time on Monday evening serenading Mr. and Mrs. E. R. Colloway.

Kennedyville Items.

Kennedyville Grange had a very interesting meeting on Monday night. On next Monday night after the regular business is over the meeting will be turned over to the young folks for them to have a social time. A large attendance is the past record of these gatherings.

The ladies of the W. C. T. U. and their friends gave a splendid dinner and supper in Weer's Hall on Tuesday, and a large number partook of them.

The gunners are shooting some these days, and the rabbits and partridges come their way sometimes.

Our farmers are getting their corn in while the good weather lasts. Quite a number are done or nearly so.

Mr. James Pote, of Wilmington, and Mr. Charles Nickerson, of Philadelphia, spent Tuesday with relatives here.

We do not claim to be a politician, but we were like everybody else, with the exception of a few scattered ones here and there, we voted for Wilson and Marshall. The other fellows were not running, they were only trying too crawl and beat one another, and they did it to perfection.

A large number of the farmers of this vicinity attended the Farmer's Club monthly meeting at Mr. Robert Hill's on Thursday of the past week. The attendance of both ladies and gentlemen was unusually large, and our hosts, Mr. and Mrs. Hill, with their accustomed whole heartedness and kind hospitality made all feel perfectly at home. There were about three double sittings at the two long tables at noon, which fairly groaned under the weight of so many bountiful blessings. A number of problems were brought before the business sessions of the afternoon, such as the importance of people losing hogs from cholera at once burying the dead carcass. For quite a while the question of better public roads engaged the business session of the club. The November meeting is to be in the home of Mr. and Mrs. Tilghman Shafer. Three new members were received.

Mrs. Wm. Jewell and daughter, Miss Eva, made the trip to Baltimore the end of last week.

Mr. Tilghman Shafer was in Wilmington the past week, while Mrs. Shafer and Miss Emma Shafer made a visit to Baltimore.

Mrs. Wm. J. Hurlock is visiting her sister, Miss Gordon, of Millington.

Rev. H. S. Johnson, of Dover, Del., Rev. and Mrs. F. H. Mullineaux, by invitation spent Wednesday of the past week in the hospitable homes of Mr. and Mrs. Edgar R. Pennington and Mr. and Mrs. Wm. T. Baxter. The two former spent Tuesday with Mr. and Mrs. Thomas Jones.

The new water works, with gasoline engine for pumping water in the elevated tank are completed for the home of Dr. and Mrs. J. W. Urie, and all are reported to be in excellent working order. A new roof is being placed on the large building of the home of Mr. and Mrs. Atwell in our village.

Methodist Protestant Church service for Sunday, Nov. 10th, 1912. 9.30 A. M. Sunday school, followed by public service, with sermon by the pastor at 10.30. At 7 o'clock P. M. Christian Endeavor service, led by Mr. William T. Hague; topic, "Temperance Progress Over the World." A full and interesting meeting is expected. Miss Lulu Van Dyke, organist. Everybody welcome. Come and help.

In and Around Georgetown.

Miss Emily A. Hamilton has accepted a position as bookkeeper in Wanamaker's large department store, Philadelphia.

Mrs. John Bramble and children have returned home after a week's visit with her sister, Mrs. Jack Bramble, near Betterton.

Rev. and Mrs. Alfred Smith, of Galena M. E. parsonage, are entertaining relatives from Wilmington, Del.

The home of Capt. Walter Hadley, of Galena, has been greatly improved by a new coat of paint.

Miss Mary E. Wallis returned home on Sunday after a pleasant visit with Miss Mary Janvier, of Turner's Creek.

Mrs. James E. Woodall, Jr., and little daughter have returned home after an extended visit with her parents, Mr. and Mrs. G. V. Peverley, of Middletown, Del.

Invitations have been issued to the marriage of Miss Sarah K. Woodall to Mr. William A. Hyland on Thursday, November 21st, at noon, at the home of her mother.

Mr. Louis K. Stam, of Chestertown, spent the first of this week as the guest of Mr. and Mrs. Richard Lockwood.

Mrs. M. E. Emory is having her fine home on Main street heated by a hot air plant. Contractor Smith, of Philadelphia is doing the work.

Mrs. J. F. M. Woodall and Mrs. Woodland Hurtt spent one day of last week in Philadelphia.

Mr. Harry Hamilton attended the funeral of his aunt in Philadelphia on Monday.

Miss Serena L. Smith is still suffering from her wrist which she sprained last August.

Miss Mary E. Wallis left on Wednesday for Baltimore, Annapolis Junction, Easton and Chesapeake City, where she will spend the winter with relatives and friends.

Betterton Notes.

Mr. Joseph Atwell, of Worton, and Mr. John Brice were out gunning for ducks and bagged 16 fine ones.

Mr. T. S. Groves spent a few days at Betterton the past week.

Mrs. Roton Crew spent Monday in Baltimore.

The carpenters have finished Mr. Chas. Davis' house and turned it over to the plasterers.

The teachers of our school expect to hold a country store at the school house Friday evening. We hope these ladies will have the best of results, as the proceeds are for various uses for the extra expense for school purposes.

Mr. Floyd and Ninor Crownhart, Mr. L. H. Raisen and Norman Warren expect to start for Florida in a few days where they will spend the winter.

The fishermen are making very good catches of fish but prices are poor.

The Habit of Ordering Goods by Mail

has developed in a marvelous way in the past ten years. This is not due to accident, but because of vastly improved methods of filling mail orders promptly and accurately. The out-of-town customer finds that she can get just as good values by mail, through a store like Hutzler's, as if she were in the city and made personal selections.

Our shoppers' knowledge and experience are always at your command, without charge.

We WANT your mail-order business, and we can give you the SERVICE to deserve it.

Write to us freely and ask us to send you samples, prices and any information you desire.

SILK STOCKINGS
SPECIAL $1

A SPECIAL pure thread silk hose that wears well and is double at toe and top.

This comes in black and all good colors, and is a good quality at the price of one dollar.

Our Miss Thomas, in charge of mail-order service, will see that your enquiries are given personal, prompt and satisfactory attention.

WRITE HER TODAY!

Send your name and address so as to receive our special announcements.

HUTZLER BROTHERS Co
BALTIMORE

A. J. HACKETT, JR.,
SUCCESSOR TO SAMUEL HICKS,

EXPERIENCED HORSESHOER, BLACKSMITH And Wheelwright.

Prompt attention given to all orders, and satisfaction guaranteed in all lines of work.

Let Me Shoe Your Horse.

LOOK OUT
—FOR—
B. S. SUTTON
October & November

—0—

His prices are way down, his goods are the best money can buy. He made a big success of his Wild West Circus and expects to do still better October and November by naming very low prices on all goods.

Fine line Dress Goods, Muslins, Outings, Canton Flannels, Men's, Ladies' and Children's Underwear, Sweaters, Gloves, Hosiery, also new line Men's, Women's and Children's Shoes, Rubbers and Leather, Belts, Boots, Arctics. Nice line of Stoves will be in last October. Farmers, when you want Rope Yarn, come to Black's, Sutton's price is always low, 6¼c lb. for very best Yarn. Come see it, my loss is your gain.

Special prices for Wednesday:

Sugar	5¼c
Coffee	24c
6 Bars Soap	25c
1 doz. Boxes Matches	8c
Any Size Lamp Chimney	4c
Rope Yarn, cash, best	6c
5 gal. Coal Oil	48c
Cheese	19c

Will guarantee 35c for Eggs on that day. Want all kinds Country Meat at highest market prices. Come to the wise merchant for your wants.

Yours for Business,

B. S. SUTTON.

CAREY'S MAGNESIA
ROOFING
Paroid Roofing

Wood, Lime, Hay and T. C. Piping.

The place to buy these articles is from J. D. BACCHUS, Coal and Wood Yard.

We solicit your orders. We promise our best attention.

ALPHA PORTLAND CEMENT, the standard of Portland Cements are bought in large quantities and sold exclusively by

J. D. BACCHUS.

SPECIAL PRICES given in these Roofings and Cements.

COAL. WOOD.

Of course everybody knows where to buy good Clean COAL. Also

©Maryland State Archives, msa_sc6000_32_1-0372