

The Chestertown Transcript.

VOL. LI—NO. 49.

CHESTERTOWN, MARYLAND, SATURDAY, MAY 3, 1913.

\$1.00 PER ANNUM

NO. 9744.

REPORT OF THE CONDITION OF THE
THIRD NATIONAL BANK
OF CHESTERTOWN,
in the State of Maryland at the close of business April 4, 1913.

RESOURCES.	
Loans and Discounts	\$496,024.29
Overdrafts, secured and unsecured	53.59
U. S. Bonds to secure circulation	50,000.00
U. S. Bonds to secure U. S. Deposits, \$1,000.00; to secure Postal Savings	1,000.00
Bonds, securities, etc.	164,974.28
Banking house, furniture and fixtures	11,000.00
Due from National Banks (Not Reserve Agents)	273.62
Due from State and Private Banks and Bankers, Trust Companies and Savings Banks	12.00
Due from approved reserve agents	66,890.06
Checks and other Cash Items	31.40
Notes of other National Banks	151.40
Fractional paper currency, nickels and cents	310.07
Specie and legal-tender notes	36,352.50
Redemption Fund with U. S. Treasurer (5 per cent. of circulation)	2,500.00
Due from U. S. Treasurer	150.00
Total	\$829,451.61
LIABILITIES.	
Capital stock paid in	\$50,000.00
Surplus fund	30,000.00
Undivided profits, less expenses and taxes paid	19,133.17
National Bank Notes outstanding	50,000.00
Due to other National Banks	6,775.32
Due to State and Private Banks and Bankers	224.63
Individual Deposits subject to check	647,481.54
Certified Checks	86.73
United States Deposits	1,000.00
Bills payable, including certificates of deposit for money borrowed	25,000.00
Total	\$829,451.61

State of Maryland, County of Kent, ss: I, W. B. COPPER, Cashier of the above-named bank, do solemnly swear that the above statement is true to the best of my knowledge and belief.

W. B. COPPER, Cashier.

Subscribed and sworn to before me this 10th day of April, 1913.

SIDNEY P. TOWNSHEND,
Notary Public.

Correct—Attest: GEORGE D. LOFLAND,
ROSE H. ARLD,
WILBUR W. HUBBARD,
Directors.

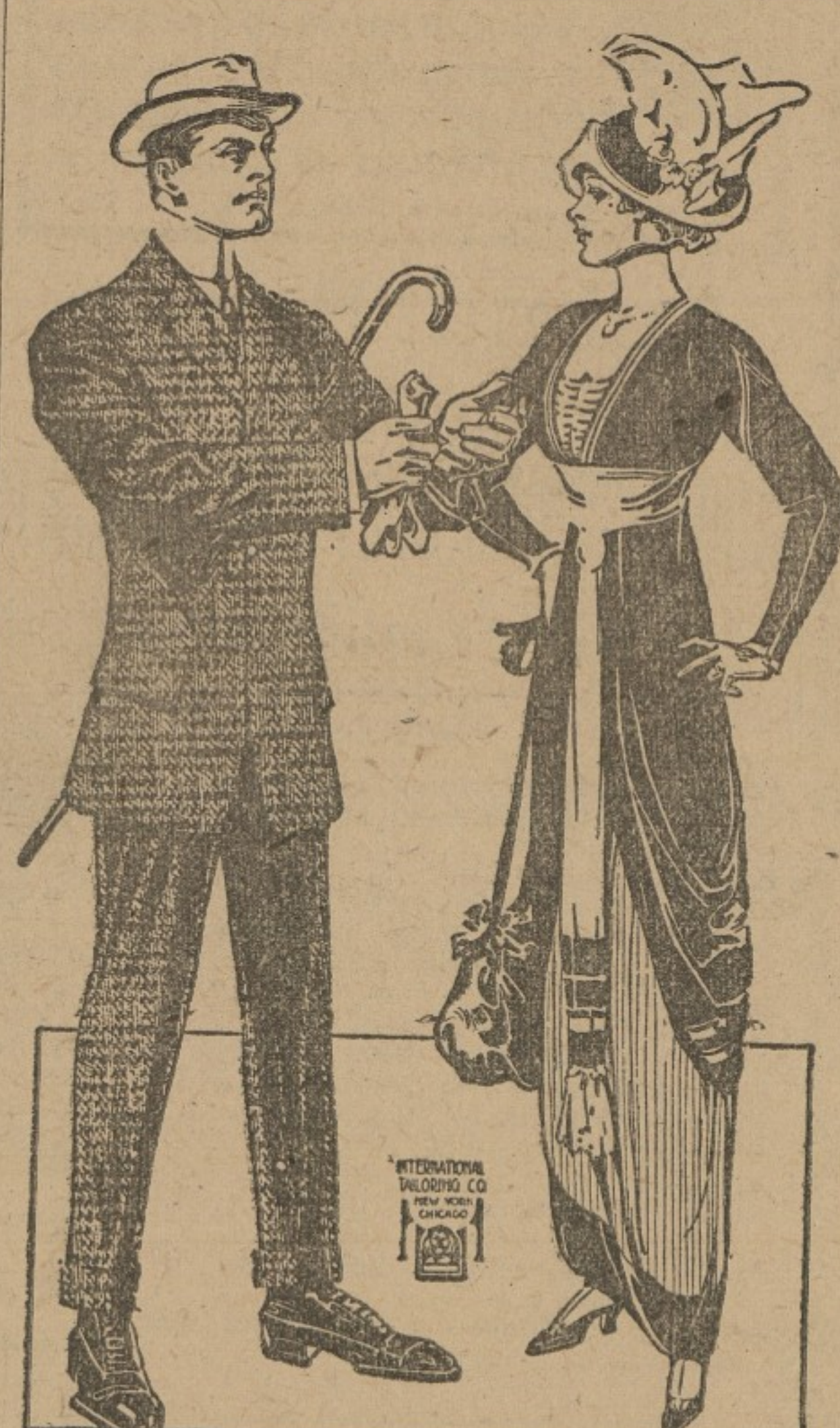

I'M TAKING MEASURES for the INTERNATIONAL TAILORING Co., of New York, Chicago and London, the largest exclusive, MADE-TO-MEASURE Clothing plant in America. The proposition I'm offering is entirely different from others, and the FIT, MATERIAL AND WORKMANSHIP fully guaranteed, both by me and this plant. The quotations on 500 specimens will be an agreeable surprise to anyone having a suit to buy. Call at my office and investigate.

Respectfully,
W. E. Moody,
UNDER THE VOSHILL HOUSE
NEXT TO ROBERT McWHORTER'S,
Chestertown, - Maryland.

Ice Plant Sold.
Mr. Robert G. Nicholson has sold to the Chestertown Electric Light and Power Company his large and splendidly equipped ice plant, situated near the old depot. The consideration is \$20,778.36. When negotiations for the transfer of this property arose, both parties to the transaction agreed to abide by the decision of three arbitrators, as to the value of the plant. By mutual agreement former Judge James A. Pearce, Messrs. George D. Lofland and Merrick Clements, were appointed arbitrators, and after performing their duties faithfully and well, going into every detail of the plant, the good-will, etc., these gentlemen agreed upon the price stated above as a fair and just valuation of the plant. Mr. Nicholson has been officially notified of the sale, and possession will be given as soon as the necessary papers are signed. The location of the plant will remain unchanged for the remainder of this year, after which it may be removed to the company's property on the old Thompson wharf. Mr. Nicholson has given the public good service during the time he has owned the ice plant. He has manufactured a fine grade of ice and sold it at a reasonable price to the consumer. We have every reason to believe that the new owners will do the same thing, and give the public the same satisfactory service. It is rumored that the purchase of the ice plant may mean day electric light service for the town.

WATER FRONT FARMS FOR SALE
No. 654—260 acres nicely located on Chester river, only about 6 miles from Chestertown; 80 to 90 acres in timber, balance tillable, 13 acres apple orchard, two acres in pears, fine oyster cove. Close to school, church, stores, wharf, etc. Brice dwelling, corn crib, stable, barn, sheds. Price \$15,000.
No. 658—30 acres nicely located on the water within 1 1/2 to 2 miles of Rock Hall by road, and only about 1 mile to Rock Hall by water. 8-room frame dwelling built of best material, 2 large porches in fine condition. Barn, stable, carriage house, sheds, etc. The waters abound in fish, oysters, ducks, and affords fine bathing and boating. Price \$4,750.
No. 646—25 acres beautifully located on Lankford bay, near steamboat wharf, schools, church, stores, etc. The waters abound in fish, oysters, duck, crabs, and afford fine bathing and boating. Dwelling of 6 rooms, 2 porches in fair condition, stable, barn, carriage house and sheds. One acre in asparagus, some fruit. Price \$2,250.
Inspect these at once. Apply to J. Waters Russell, Chestertown, Md.
Yours very truly,
J. WATERS RUSSELL.

W. S. & A. M. CULP,
LUMBER AND MILL WORK
CHESTERTOWN, - MD.
BEST LUMP LIME
in Oak Barrels,
\$1.00

MOTOR BOAT FOR SALE.
The boat owned by Father Heavy. Can contain a 5-horse power FAHO ENGINE practically new. A bargain. For particulars, apply to
HARRY R. GRAHAM,
Chestertown, Md.
FOR SALE.
WOOD in stove lengths at \$2.00 per load, delivered in Chestertown, Worton or Lynch.
J. WATERS RUSSELL,
Chestertown, Md.
WANTED.
2 to 3-year-old BULL.
Advise lowest price. LOCK BOX 345,
Chestertown, Md.
PLANTS FOR SALE.
I have for sale all sorts of GARDEN PLANTS such as Sweet Potato, Cabbage, Tomatoes, Egg Plant, Peppers and Celery. I will sell in any quantity at the lowest prices. Call on or address,
ROBERT FERRELL,
Millington, Md., R. R. No. 1,
Near McGinnis' Corner.
FOR SALE.
In Still Pond, FIVE-ROOM HOUSE with 1/2 Acre of Ground.
Apply J. M. SEVERSON,
Chestertown, Md.
CANDIDATE FOR SHERIFF.
I hereby announce myself a candidate for Sheriff of Kent county on the Anti-Organization ticket in the primaries, and I ask the support of all Democrats. If nominated and elected, I promise to give my best efforts to the performance of my duties.
ADAM STARTT.

JOHN P. AHERN,
DEALER IN
Dressed Lumber
A full line of ROUGH and DRESSED LUMBER, SASH, DOORS AND BLINDS, PORCH POSTS, BRACKETS, GA. AND N. C. FLOORING, COAL, LIME AND CEMENT on hand.
FIRE & LIGHTNING INSURANCE
IN FIRST-CLASS COMPANIES.
John P. Ahern,
Millington, Md.

Davis & Satterfield,
Cross Street, near Depot,
Chestertown, - Maryland.
Corn Planters
The new Superior Planter is the ideal in corn planters. It is what its name implies, "SUPERIOR." Has both edge and flat drop by simply changing the plates. Corn experts say the flat drop is necessary in order to plant the round grains, so we are able in this planter to furnish both. It has the quick change of quantity without change of plates, planting 2, 3 or 4 grains by simply moving the lever.
Now, the one thing that has given all manufacturers of planters trouble is the fertilizer attachment. The attachment for this planter is only the one made that is smaller at the top than it is at the bottom, which makes it absolutely impossible for the fertilizer to clog up and assuring you at all times of getting the regular quantity in each hill.
We have the machine on our floor which we will be pleased to show you. Call and see it.
DAVIS & SATTERFIELD
Cross Street, near Depot,
Chestertown, - Maryland.
WM. C. SUTTON
Sanitary Plumbing
Steam and Hot Water Heating
Our Work our Reference
I am not in the automobile business, but Plumbing and Steam Heating business. Work done promptly.
Phone 6—Residence 60; Office 237.

THOMPSON'S SHOES HAVE WON THE RACE.
WHY, because they are recognized on land or water as the best shoes made; only the best materials enter into their construction. Made by expert workmen over lasts that fit, insuring comfort and wear. Such shoes as
Mills Bench, for Men \$3.00 to \$5.00
Dollie Madison, for Women 3.00 to 3.50
Buster Brown Blue Ribbon, for Boys and Girls 1.25 to 3.00
PREMIUM TICKETS
with every pair of shoes. Fine line of Men's and Boys' Work Shoes. Prices to suit everybody.
THOMPSON, THE SHOE MAN,
ROCK HALL, MD.

INFORMATION FOR Progressive Threshermen FOR 1913
If an Article Wears Well and Does the Work we Soon Forget the Cost; if it Does Not Wear, we Always Remember the Price.
The 20th Century Farmer demands thorough and clean threshing and quick work. If you can satisfy him on these points, you can retain his trade, and at practically your own price.
In buying a Threshing Rig, it is, therefore, very essential that the progressive thresherman, if he would make his business profitable, recognize the necessity of getting not only the best constructed and most durable machinery, but machinery that is convenient to handle, easily adjusted to suit various conditions, and free from numerous complicated parts. It is self-evident that the more complicated a machine is, the more trouble and delays you will likely experience.
If you want machinery that will meet all conditions successfully without the necessity of spending a large percentage of your profit for repairs, WE have it. Our late models are the "Acme" of perfection and will please the most exacting. Adjoining with us we believe will stimulate your interest in the FRICK line to the extent of seeking further information before your final decision.
Send for free Catalogue giving details of our popular Rigs. Give us an idea of the quantity of grain you wish to handle daily and we will tell you what size will be best suited to do the work economically and profitably in a business that must be handled in a comparatively small part of the year.
Remember that all Machinery is Fully Guaranteed and Must Be as Represented.
SUGGESTIONS
FRICK MACHINERY
The Shannahan & Wrightson Hardware Company, late Agents for Frick Machinery, EASTON, MARYLAND.
WM. H. KRUSEN,
Funeral Director
AND EMBALMER.
Still Pond, Maryland.
NOW IS THE TIME TO SET OUT YOUR CABBAGE PLANTS. GET THEM AT **McINTIRE & SON** Phone 72. Also other plants in season.

LOFLAND & CULP
DO YOUR **Spring Fencing**
Buy the best—"Page" and "Lion"—From
LOFLAND & CULP.
STANDS HIGH.
Sizes
7-26
8-32
9-39
10-46
11-47
12-48
Hog Wire and Plain Round Wire, all sizes.
Poultry Netting.
Ward Plows, steel and wood beams. Oliver Plows and Repairs.
SEED POTATOES.
Lofland & Culp,
SUCCESSORS TO
J. K. Aldridge & Co.,
CHESTERTOWN, MD.
Phone 14.
MULES FOR SALE.
Being over-stocked, I have for sale 1 PAIR BLACK MULES 5 years old, also one ODD MULE, all good size and well broken. Guaranteed to be as represented.
A. LEON BROWN,
Chestertown, Md.

Ready for Spring!
I have just received a carload of CARRIAGES and RUNABOUTS for Spring Sales.
Also A NICE LINE OF HARNESS.
Full line of OSBORN MACHINERY kept in stock.
See me and get my prices before buying.
Paul Comegys,
MILLINGTON, MD.

We Have Had 5 Carloads of Merchandise to Arrive This Week.
1 carload of "Iron Age Potato Machinery,"
1 carload of Deere Corn Planters, Harrows, Etc.
2 carloads of Carriages and Buggies.
1 carload of "Square Deal" Fencing.
All of the Above are Ready for Delivery.
Let us have your TRADE, we are in a position to take care of it.
Yours for business,
GRAHAM & CLEMENTS,
CHESTERTOWN, MD.

FLOUR
Have you tried our MARYLAND SEAL or ROSE BUD FLOUR? Order from your dealer or direct, it will please you.
We put MEAL up in 50 and 100-lb. packages for shipment.
CHICK FEED made from the best of grain, no waste, no grit, makes the little fellows grow.
Have just received a car of fine WESTERN FEED OATS. Call and look them over. Also our MIDDINGS and BRAN.
P. M. Brooks,
PHONE 81-2. CHESTERTOWN, MD.

Notice to the Traveling Public!
Beginning on Saturday, April 26th, 1913, Tolchester with an Automobile, carrying passengers to and from Chestertown. Will make trips on Saturdays, leaving for Tolchester at 7:45 A. M. and 3:15 P. M. on Saturdays, and 9 A. M. every other day. Fare, \$1.00 one way, \$1.50 Round Trip, payable in advance. Phone 277.
GRAHAM, CLEMENTS & SUTTON,
Proprietors Sutton's Garage.

GASOLINE STOVE FOR SALE.
A First-Class Gasoline Stove for cooking. Used only one season, in excellent condition. Will sell cheap.
Address
TRANSCRIPT OFFICE,
Chestertown, Md.
YOUNG CHICKENS FOR SALE.
I have for sale a limited number of pure-bred Golden Buff Rock PULLETS and COOKERIES, nine weeks old, weighing from 1 1/2 to 2 pounds each. These are from my best laying stock, and are as fine as I ever owned. Pullets, 50 cents each; Cockers, 75 cents each. Also a limited number of EGGS at 15¢ per 15.
The pullets will begin laying in October.
Apply to
THOMAS D. BOWERS,
Chestertown, Md.

WANTED.
Young man 17 to 19 years of age, with one or two years experience in drug business, to learn name. State references. Address,
E. WALLACE GREEN,
8101 Frankford Avenue,
Philadelphia, Pa.
SUPPER AND FESTIVAL.
The Ladies of Worton M. E. Church will hold a SHAD SUPPER AND FESTIVAL on the Church Green on SATURDAY EVENING, MAY 3rd, 1913. Supper 35 cents. Come and help us.
COMMITTEE.
ENTERTAINMENT
The St. Paul's Social and Dramatic Club will give
Aunt Dinah's Quilting Party and The Social Out-Cast
IN MILLINGTON HALL
SATURDAY, MAY 10th, at 8:00 o'clock
Admission, Reserved Seats, 35 Cents. General Admission, 25 Cents.
NOW IS THE TIME
To See About Your Painting.
I give my personal attention to every detail of every painting job. A large part of my success is due to the fact that we use only the best materials, Lewis & Masury's White Lead, Pure Linseed Oil, Varnishes, Barn Paints, etc., in fact everything in the paint line.
Always ready to show sample cards and quote prices. Let me estimate on your painting.
Phone 177 M.
THOS. B. NEWCOMB,
Lynch, Md.