GET THESE Money-making Secrets WITH THE Farm Journal

Is this cock properly held? "Poultry Secrets" tells how to carry fowls, and other secrets far more important.

FARM JOURNAL ("cream, not skim milk") is the great little paper published for 36 years in Philadelphia by Wilmer Atkinson. It is taken and read by more families than any other farm paper in the WORLD. Its four million readers (known as "Our Folks") are the most intelligent and prosperous country people that grow, and they always say the Farm Journal helped to make them so. Their potatoes are larger, their milk tests higher, their hogs weigh more, their fruit brings higher prices, because they read the **Farm Journal.**

Do you know Peter Tumbledown, the old fellow who won't take the **Farm Journal?** By showing how NOT to run a farm, Peter makes many prosperous. Nobody can go on reading the **Farm Journal** and being a Tumbledown too. Many have tried, but all have to quit one or the other.

The **Farm Journal** is bright, brief, "boiled down," practical, full of gumption, cheer and sunshine. It is strong on housekeeping and home-making, a favorite with busy women, full of life and fun for boys and girls. It sparkles with wit, and a happy, sunny spirit. Practical as a plow, readable as a novel. Clean and pure, not a line of fraudulent or nasty advertising. All its advertisers are *guaranteed* trustworthy.

The **Farm Journal** gives more for the money and puts it in fewer words than any other farm paper. 32 to 80 pages monthly, illustrated. FIVE years (60 issues) for $1.00 only. Less than 2 cents a month. No one-year, two-year or three-year subscriptions taken at any price.

The Farm Journal Booklets

have sold by **hundreds of thousands,** and have made a sensation by revealing the *SECRETS OF MONEY-MAKING* in home industry. People all over the country are making money by their methods.

POULTRY SECRETS is a collection of discoveries and methods of successful poultrymen. It gives Felch's famous mating chart, the Curtiss method of getting one-half more pullets than cockerels, Boyer's method of insuring fertility, and priceless secrets of breeding, feeding, how to produce winter eggs, etc.

HORSE SECRETS exposes all the methods of "bishoping," "plugging," cocaine and gasoline doping, and other tricks of "gyps" and swindlers, and enables any one to **tell an unsound horse.** Gives many valuable training secrets.

CORN SECRETS, the great NEW hand-book of Prof. Holden, the "Corn King," shows how to get ten to **twenty bushels more per acre** of corn, rich in protein and the best stock-feeding elements. Pictures make every process plain.

EGG SECRETS tells how a family of six can make hens turn its table scraps into a daily supply of fresh eggs. If you have a back-yard, get this booklet, learn how to use up every scrap of the kitchen waste, and **live better at less cost.**

THE "BUTTER BOOK" tells how seven cows were made to produce **half a ton of butter** each yer year. (140 pounds is the average). An eye-opener. Get it, weed out your poor cows, and turn the good ones into **record-breakers.**

STRAWBERRY SECRETS is a revelation of the discoveries and methods of L. J. Farmer, the famous expert, in growing luscious fall strawberries almost until snow flies. How and when to plant, how to fertilize, how to remove the blossoms, how to get three crops in two years, etc.

GARDEN GOLD shows how to make your backyard supply fresh vegetables and fruit, how to cut down your grocery bills, keep a better table, and get cash for your surplus. How to plant, cultivate, harvest and market.

DUCK DOLLARS tells how the great Weber duck-farm near Boston makes every year 50 cents each on 40,000 ducklings. Tells why ducks pay them better than chickens, and just HOW they do everything.

TURKEY SECRETS discloses fully the methods of Horace Vose, the famous Rhode Island "turkey-man," who supplies the White House Thanksgiving turkeys. It tells how to mate, to set eggs, to hatch, to feed and care for the young, to prevent sickness, to fatten, and how to make a turkey-ranch PAY.

The MILLION EGG-FARM gives the methods by which J. M. Foster made over **$18,000 a year,** mainly from eggs. All chicken-raisers should learn about the "Rancocas Unit," and how Foster FEEDS hens to produce such quantities of eggs, especially in winter.

DRESSMAKING SELF-TAUGHT shows how any intelligent woman can design and make her own clothes, in the height of fashion. The author has done it since she was a girl. She now has a successful dressmaking establishment and a school of dressmaking. Illustrated with diagrams.

SHALL I FARM? is a clear, impartial statement of both advantages and drawbacks of farming, to help those who have to decide this important question. It warns you of dangers, swindles, and mistakes, tells how to start, equipment needed, its cost, chances of success, how to get government aid, etc.

These booklets are 6 x 9 inches, and profusely illustrated.

Farm Journal FOUR full years, with any one of these booklets . both for $1.00

The Booklets are NOT sold separately—only with Farm Journal.

Be sure to say WHICH booklet you want.

What Our Folks Say About F. J.

"I have had more help, encouragement and enjoyment out of it in one year than I did out of my other papers in ten years," says C. M. Persons.

"It is a queer little paper. I have sometimes read it through and thought I was done with it, then pick it up again and find something new to interest me," says Alfred Krogh.

"Farm Journal is like a bit of sunshine in our home. It is making a better class of people out of farmers. It was first sent me as a Christmas present, and I think it the choicest present I ever received," says P. R. LeValley.

"We have read your dear little paper for nearly 40 years. Now we don't live on the farm any more, yet I still have a hankering for the old paper. I feel that I belong to the family, and every page is as dear and familiar as the faces of old friends," says Mrs. E. W. Edwards.

"I fear I neglect my business to read it. I wish it could be in the hands of every farmer in Virginia," says W. S. Cline.

"I live in a town where the yard is only 15 x 18 feet, but I could not do without the Farm Journal," says Miss Sara Carpenter.

"I get lots of books and papers, and put them aside for future reading. The only paper I seem to have in my hands all the time is Farm Journal. I can't finish reading it. Can't you make it less interesting, so I can have a chance at my other papers?" writes John Swail.

"If I am lonesome, down-hearted, or tired, I go to Farm Journal for comfort, next to the Bible," says Mabel Dewitt.

"Farm Journal has a cheerful vein running through it that makes it a splendid cure for the "blues." When coming home tired in mind and body, I sit down and read it, and it seems to give me new inspiration for life," writes G. E. Halderman.

"We have a brother-in-law who loves a joke. We live in Greater New York, and consider ourselves quite citified, so when he sent us the Farm Journal as a New Year's gift we nearly died laughing. 'How to raise hogs'—we who only use bacon in glass jars! 'How to keep cows clean'—when we use condensed milk even for rice pudding! 'How to plant onions'—when we never plant anything more fragrant than lilies of the valley. I accepted the gift with thanks, for we are too well-bred to look a gift horse in the mouth. Soon my eye was caught by a beautiful poem. I began to read it, then when I wanted the Farm Journal I found my husband deeply interested in an article. Then my oldest son began to ask, 'Has the Farm Journal come yet?' He is a jeweler, and hasn't much time for literature; but we find so much interest and uplift in this fine paper that we appreciate our New Year's gift more and more," writes Ella B. Burkman.

"I received 'Corn Secrets' and 'Poultry Secrets,' and consider them worth their weight in gold," says W. G. Newail.

"What your Egg Book tells would take a beginner years to learn," says Roy Chaney.

"Duck Dollars is the best book I ever had on duck-raising," says F. M. Warnock.

"If your other booklets contain as much valuable information as the Egg-Book, I would consider them cheap at double the price," says F. W. Mansfield.

"I think your Egg-Book is a wonder," says C. F. Shirey.

"The Farm Journal beats them all. Every issue has reminders and ideas worth a year's subscription," writes T. H. Potter.

"One year ago I took another agricultural paper, and it took a whole column to tell what Farm Journal tells in one paragraph," says N. M. Gladwin.

"It ought to be in every home where there is a chick, a child, a cow, a cherry, or a cucumber," says I. D. Bordus.

WILMER ATKINSON COMPANY, PUBLISHERS FARM JOURNAL. WASHINGTON SQUARE, PHILADELPHIA.

Special Combination Offer
—OF THE
Chestertown Transcript

The TRANSCRIPT is regularly $1.00 a year. If you subscribe NOW we can give you the Chestertown Transcript for one year and the Farm Journal FOUR years, with any one of the Farm Journal BOOKLETS.

All For $1.25

and every subscriber whose order is received before the edition is exhausted, the publishers of the Farm Journal promise to send also their famous ALMANAC, "Poor Richard Revived," for 1913, provided you WRITE ON YOUR ORDER, "If in time please send the Almanac."

If you are now taking the Farm Journal, your subscription will be MOVED AHEAD for four full years.

(If you name no booklet, Farm Journal will be sent for FIVE years.)

To get BOTH papers, fill our order herewith and send it to us, NOT to the Farm Journal.

CHESTERTOWN TRANSCRIPT, Chestertown, Md.

I accept your special offer. Please send me the TRANSCRIPT for ONE year and Farm Journal FOUR years with this booklet.....ALL FOR $1.25

My name is.....

Address.....

.....

Are you now taking the Farm Journal? (Write "Yes," or "No.".....

FISH AND GAME.

A meeting in the interest of Game and Fish in Maryland was held May 2nd, at the Emerson Hotel, under the auspices of The Maryland State Game & Fish Protective Association.

Talbott Denmead, President of the Association, presided and made a short address on the needs of this State; the most important questions touched upon were the Resident Hunting License Law as now in force in 39 States and which will be introduced in the coming session of the Maryland Legislature; the adoption of a Game and Fish Commission in place of the present three offices of State Game Warden and two Fish Commissioners, who would have control of the expenditure of some $30,000 received from the proposed License Law; the necessity of protecting the little fish which are being shipped and sold in Baltimore for practically nothing; the advantages of refuges in every county where the fish can go and spawn without being molested by nets of any description, such as we now have in the Severn River, Anne Arundel county, and Dundee Creek, Baltimore county; the prohibition of food fish as a fertilizer, which are being used to enrich the coffers of the Virginia fish factories whose own laws prevent them from destroying their own food fish; and the question of opening the mouths of the rivers from the nets which stretch way out into the bay and prevent the fish from going up the rivers to spawn and thereby causing a glut of fish at the head of the bay which results in tons of herring and other fish being sold there for fertilizer while the fishermen in the larger rivers can hardly catch fish enough to eat.

Mr. Denmead touched particularly on the advantage to the farmers of a Resident Hunting License. He showed how under the present system of local county non-resident license laws they received no benefit, whereas under the proposed law they would have a paid deputy warden service to call on and protect their game and their property from the rowdy element who pay no attention to their tresspass signs; showed how the farmer pays the bill as a tax-payer under the present system and the ones who benefit from the game pay the bill under the proposed system; that the farmer and his children are not required to have licenses to hunt on their own property, and lastly, from the revenue derived from the license law game will be purchased and propagated and liberated on his land. These things are worth the farmers consideration.

Dr. T. S. Palmer, from the U. S. Agricultural Department which has charge of the regulations of migratory game under the Weeks-McLean Bill just passed and signed by the President March 4th this year, spoke concerning the plans of his department and requested suggestions from those present. Although he stated that no zones or dates had been decided upon, seasons on ducks, snipe, woodcock and plover would be materially shortened so as to stop spring shooting. The reed bird and the black bird will not be disturbed in this section. Several valuable insectivorous birds will be taken off the game list and be protected for the benfit of the farmer for several years until they increase. He expects to have the law in working order before the springfi ght of 1914.

Along these lines the meeting was also addressed by State Game Warden, Franklin E. Cox, Chief Game Warden, Wm. E. Klohr, of Baltimore county, and Captain T. P. Sollers, of Calvert county. It was gratifying to have the State Game Warden endorse the proposed Resident Hunting License and suggest the repeal of the law permitting the use of motorboats for ducking at head of bay.

Another meeting will be held in September and probably every month thereafter until the Legislature adjourns.

Likes His New Charge.

May 6, 1913.

THE TRANSCRIPT EDITORS:—Well, we are getting our bearings in Oxford. This is a nice town of about 1,500 with three churches, the M. E., M. P. and P. E. Our church is on the main street and is very pretty. We have a large lawn on each side and the river just back of the church. Our services are well attended and everything is working nicely. I have organized an Ushers Union, also an Organized Men's Bible Class. One man has joined the class who has not been in the Sunday school before for 20 years. We have just bought a new parsonage on the main street running through to the Tred Avon river. It is a very pretty place and we can view the yacht races, for which this town is famous, from our lawn. We move in June 1st. This is a great place for oysters, crabs and fish and they keep our table supplied with the finest. No man could ask to be in a more pleasant place than here. I have met Rev. Brown, the new minister of the M. P. Church, and he and I are good friends. I attended the Talbot county S. S. Convention in the Calvary M. P. Church, Easton, recently, and we were well taken care of. Rev. Litsinger is the pastor. We have our annual E. L. Convention in Easton the last of this month when I hope I will be able to see some of my Kent county friends.

Truly yours,
W. M. McCANN.

To Take Course in Military Training.—Students of Johns Hopkins University, St. John's College, the Maryland Agricultural College and several institutions of Virginia have been invited by the War Department to spend their summer vacations in taking a course in military training for officers. The latest idea is to give university and college men preliminary instruction in military service, so that they may be equipped in time of need. We suggest that an effort be made by the Board of Visitors and Governors and other college authorities to have the students of Washington College included in this arrangement.

BETTER than SPANKING

Spanking will not cure children of wetting the bed, because it is not a habit but a dangerous disease. The C. H. Rowan Drug Co., Dept. 2523, Chicago, Ill., have discovered a strictly harmless remedy for this distressing disease and to make known its merits they will send a 50c package securely wrapped and prepaid Absolutely Free to any reader of the Transcript. This remedy also cures frequent desire to urinate and inability to control urine during the night or day in old or young. The C. H. Rowan Drug Co. is an Old Reliable House—write to them to-day for the free medicine. Cure the afflicted members of your family, then tell your neighbors and friends about this remedy.

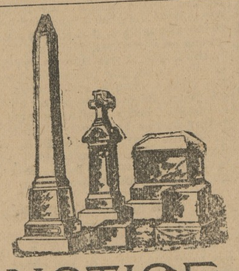

NOTICE.

SHOULD YOU WANT TO MARK THE UNMARKED GRAVES IN THE SPRING, NOW IS THE TIME TO PLACE YOUR ORDER.

You will save money by placing it now. I guarantee a first-class job in any design you may select for less than you can buy it elsewhere.

J. W. KIRBY,
CHESTERTOWN, MD.

Ad-Elect 40,183

Registered under first rule. He is of the Electioneer, George Wilkes and Nutwood combination of blood lines, the greatest that is known to the world for extreme speed and endurance. He also combines the blood of Green Mountain Maid twice and Miss Russell once, the two greatest brood mares of trotting speed from 1.59¾ to 2.10 that is known to the world; and others such as Lulu, 2.15, an ex-champion; Wildflower (2), 2.21, champion two-year-old, and of the world for 8 years; and Mayflower, 2.30½, dam of eleven, including two of the world's champions. He will make the season in Kent and Queen Annes counties.

TERMS—$5 single leap, $10 for season and $15 to insure a mare in foal. Where there are two or more mares will make special rates for same. For further particulars, address.

WM. C. TOWNSEND,
m15-2m. Chestertown, Md., R. R. No. 3.

STAR BINGEN.

Brown Stallion, Standard and Registered. Three-year-old trial of 2.20. Sired by the great Bingen, 2.06¾; dam Starlight, 2.15¾; by Electioneer. This horse has been used for breeding purposes only. He has the best of qualities, fine conformation, and is a Bingen type of horse.

STAR BINGEN will make the season in Kent and Queen Annes counties for a limited number of approved mares.

TERMS—$25 to insure, to be settled for when mare proves to be with foal.

For further particulars, apply to
ROBERT J. McWHORTER,
Chestertown, Md.,
Or JOHN T. MOFFETT,
Apr. 5-2m. Worton, Md., R. R. No. 2.

BENZOATE.

THOROUGHBRED REGISTERED STALLION (No. 69,710). Foaled May 18, 1910. By Imported PEEP O'DAY, dam MISS KINGSTON.

BENZOATE is a handsome seal brown, about 15½ hands high, and is a sure foal getter. This horse will stand at Mr. John T. Moffett's, in Hanesville from April 1 to June 1.

TERMS—$15.00 to insure, payable when mare proves to be with foal.

For further particulars, apply to
JOHN T. MOFFETT,
Hanesville, Md.;
Or WILLIAM B. WILLIS, Owner,
mr29-2m. Worton, Md., R. R. No. 3.

Boxwell, 33788.

By Athel, who sold for $25,000 at 2 years old. Athel has 8 in the list. Boxwell's dam is Myra, who has four in the list. Boxwell's sire, Athol, is an own brother of Arion, who sold for $125,000, and who is the sire of 45 in the list. This is sufficient to attest the blood lines and speed qualities of Boxwell. Boxwell is a blood bay, 16 hands high and weighs 1200 lbs. He is one of the finest disposition horses in the country, and his get have all proven very satisfactory. He has many fine and promising colts in this and Cecil counties.

Boxwell will make the season in Kent and Queen Annes counties, standing at the livery stables of Mr. Harrison Massey, Church Hill, taking a limited number of mares.

TERMS—$10.00 for season, with no return privileges; $15.00 to insure.

J. B. HOSSINGER,
m22-2m. Kennedyville R. R., Md.

PICKNELL.

Any one desiring the services of this horse may communicate with his owner, at Crumpton,
m22-4t. COOPER TARBTUTON.

Spring Schedule!
(WEATHER PERMITTING)

Port Deposit & Havre de Grace Line
(In effect March 7th, 1913.)

Mondays, Wednesdays and Fridays, Steamer leaves Baltimore at 2.45 P. M. for Tolchester, Betterton, Havre de Grace and Port Deposit.

Tuesdays, Thursdays and Saturdays leave Port Deposit at 7.00 A. M., Havre de Grace 7.30 A. M., Betterton, 8.45 A. M., Tolchester 10.15 A. M., except Tolchester on Saturdays.

SASSAFRAS RIVER LINE
(In effect March 8th, 1913.)

Mondays, Wednesdays and Fridays, Steamer will leave Fredericktown at 7.00 A. M., Betterton 8.15 A. M., Worton Manor 9.15 A. M., Tolchester 10.15 A. M. Stops at Buck Neck on Wednesdays and Fridays only, going to Baltimore, tides permitting.

Tuesdays, Thursdays and Saturdays leave Baltimore at 2.45 P. M. for the above landings, except Buck Neck. Does not stop at Tolchester on Saturdays, but does stop at Worton Manor.

TOLCHESTER BEACH.—Saturdays Steamer Emma Giles leaves Tolchester at 10.30 A. M. and 6.00 P. M. Leaves Baltimore at 8.30 A. M. and 2.30 P. M.

TOLCHESTER COMPANY,
Pier 16 Light St., Balto., Md.

PAPER-HANGER

THIS IS TO NOTIFY THE PUBLIC that I am prepared to do PAPER-HANGING in the Fifth District and vicinity. I can furnish you with PAPER if necessary. Write or call

ROBERT PORTER,
Edesville,
Mar. 8-2m. Kent County, Md

DR. HORACE W. NICHOLSON

Madison and Howard Streets.

Baltimore, Md.,

EYE, EAR, NOSE AND THROAT.

The Hub

I. HOLLINS, PROP.
MILLINGTON, MD.

SPRING CLOTHING

FOR MEN and YOUNG MEN

awaits your selection here. New and dandy styles at only $15, $12.50 and $8.00.

Straw Hats

The newest fashions in Men's Headwear are here in soft and hard straw at $2.00, $1.50 and $1.00.

Low Cuts

at low prices at the HUB. New and snappy designs in Men's and Women's FINE LOW SHOES in Tan, Pat. and Gun Metal at $1,50, $2.00, $2 50 & $3.

Men's Fine Shirts

at only 50c and $1.00 are beautiful in white neat figured designs; some have the soft colors.

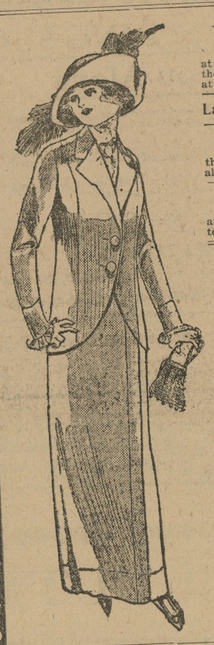

VOILE DRESSES

at the HUB are very pretty and cheap. Made in the most attractive designs and neatly trimmed at $2.90, $3.50 and $4.98.

Ladies' Waists, - - 50c and $1.00

SPRING TUB SILKS

that will surely surprise you at only 29c yard, in all the leading shades.

LADIES' SILK HOSE

at 25c and 50c are fine; made with heavy garter top; white, black and tan.

BEAUTIFUL NEW SPRING HATS AT THE HUB

A tremendous beauty show of surpassing interest and economic values to the women of Kent and Queen Anne's counties. No store on this great peninsula shows such a big line of Millinery at popular prices. Come and see what pretty Hats they are for only $1.50, $2.50 and $4.00.

BETTER VISIT THIS STORE NOW THAN LATER WISH YOU HAD

ARLINGTON L. SPARKS.

Dry Goods Notions Millinery

Prices Right Mdse Right

Don't forget the place to do your FALL shopping

ARLINGTON L. SPARKS,
CHESTERTOWN, MARYLAND.
PHONE 79.

INDIAN TAR BALSAM

the one remedy that really cures a cold.

A superior preparation, compounded with rare skill, under the supervision of experienced chemists.

Coughs, Colds, Grip, and similar troubles quickly disappear after a few doses.

Small and palatable doses, quick and sure results.

Unconditionally guaranteed. Your dealer will refund your money if it fails.

TRY IT.
25 CENTS EVERYWHERE
Indian Tar Balsam Co.
BALTIMORE.

Subscription to the Transcript $1.00 per annum.

Md., Del. & Va. Ry. Co.
CHESTER RIVER LINE.

SCHEDULE

IN EFFECT MARCH 31st, 1912.

Steamer will leave Baltimore, Pier 7, Light St. Wharf, Tuesday, Thursday and Saturday, 1.00 P. M., weather permitting, for the following points: Rock Hall, Queenstown, Bogles, *Spaniard's Point, Cliffs, *Indiantown, *Ashland, Quaker Neck, Booker's, *Riverside, Rolph's, *Piney Grove, arrive Chestertown about 7.30 P. M.

*Stops on Signal.

Returning, steamer leaves Chestertown for Baltimore, Monday, Wednesday and Friday, 7.00 A. M., weather permitting, stopping at the above landings, arriving in Baltimore about 2.00 P. M.

Steamer will leave Baltimore, Pier 7, Light St., weather and tide permitting, Wednesday at 3.00 P. M., stopping at: *Spaniard's Point, *Cliffs, *Indiantown, *Ashland, *Quaker Neck, *Booker's, *Riverside, *Rolph's, *Piney Grove, Chestertown, *Buckingham, *Deep Landing, *Spry's, Crumpton.

*Stops on Signal.

Returning, steamer will leave Crumpton, weather and tide permitting, for Baltimore, Thursday at 12 noon, Chestertown, 4.00 P. M., stopping at the above landings.

Steamer leaves Baltimore, Pier 7, Light St., Monday, Wednesday and Friday at 4.00 P. M., weather permitting, for Rock Hall.

Returning, Steamer will leave Rock Hall for Baltimore, weather permitting, Tuesday, Thursday and Saturday, 8.00 A. M., arriving in Baltimore 10.00 A. M.

This time-table shows the times at which steamers may be expected to arrive at and depart from the several wharves, but their arrivals or departures at the times stated is not guaranteed, nor does the Company hold itself responsible for any delay or any consequences arising therefrom.

WILLARD THOMSON, General Manager. T. MURDOCH, Gen. Pas. Agt.
W. H. BROWN, Agent, Baltimore.

ARE YOUR FLOORS BOY PROOF?
Campbell's Varnish Stain
Will make them so. It is also good for all kinds of
Floors, Furniture & Woodwork
Easy to apply. 13 colors
Made by Carpenter-Morton Co., Boston

BROOM HOLDER FREE
Present this Coupon at dealer's store and receive one of the Campbell Broom Holders free

FOR SALE BY

W. L. FOWLER.

Established 1877.

J. E. HENDRICKSON & CO.,
LIVE STOCK COMMISSION MERCHANTS,
30th & RACE STS., PHILADELPHIA.

We handle Live Stock, and have all facilities for this line of trade. We solicit the patronage of shippers, and guarantee to make prompt returns. Give us a trial and be convinced
Jan. 8. 1896.

Stewart Fruit Company,

of Baltimore City, Md.,
118 & 120 E. Pratt street.

COMMISSION FRUIT AND PRODUCE SHIPPERS AND JOBBERS.

Highest market prices. Returns same day.
Fruits, Berries, Melons, Vegetables, Poultry, Eggs, Live Stock, Furs, Hides, Country Produce, Oysters, Grain, Hay, Marsh Grass.
Shippers are invited to visit our new store.
Largest Fruit and Produce House in Baltimore
Reference—National Bank of Commerce, Bradstreet or Dunn.
CONSIGNMENTS SOLICITED.

OMEGYS BROWN. R. L. HARPER.

BROWN & HARPER,
SUCCESSORS TO
BROWN & STUBBS,
Members of Chamber of Commerce,
Grain, Fruit and Produce.
COMMISSION MERCHANTS,
No. 224 S. Charles St., Balto., Md.

REFERENCE—Farmers' and Merchants' National Bank or any reputable firm in our city.

©Maryland State Archives, msa_sc6000_32_1-0599