

The Chestertown Transcript.

VOL. LII—NO. 8.

CHESTERTOWN, MARYLAND, SATURDAY, JULY 19, 1913.

\$1.00 PER ANNUM

The Third National Bank

OF CHESTERTOWN, MD.

Capital, Surplus, Profits and Liability of Stockholders..... \$145,000.00

The above sum is a GUARANTEE to ALL depositors against any possible loss. This GUARANTEE has been appreciated by the public during the past years as is shown by the growth of the bank.

This bank carries 15% RESERVE on ALL DEPOSITS, makes no difference whether they be Checking Accounts or Saving Deposits. It is the safest and best way to conduct a country bank.

Will be pleased to have your banking business.

DIRECTORS.

JAMES A. PEARCE, GARRETT FOXWELL,
HOPE H. BARROLL, ADAM F. HUEY,
WILBUR W. HUBBARD, ELMER E. LEARY,
GEO. D. LOFLAND, T. B. DURING,
D. THOS. HURLOCK, L. WETHERED BARROLL,
W. B. COPPER

I HAVE FOR SALE

ONTARIO GRAIN DRILLS,
OSBORNE DOUBLE DISC AND SPRING-TOOTH HARROWS,
RASIN-MONUMENTAL PHOSPHATE,
NONE BETTER.

Paul Comegys,
MILLINGTON, MD.

HERE is the



5-PASSENGER TOURING CAR

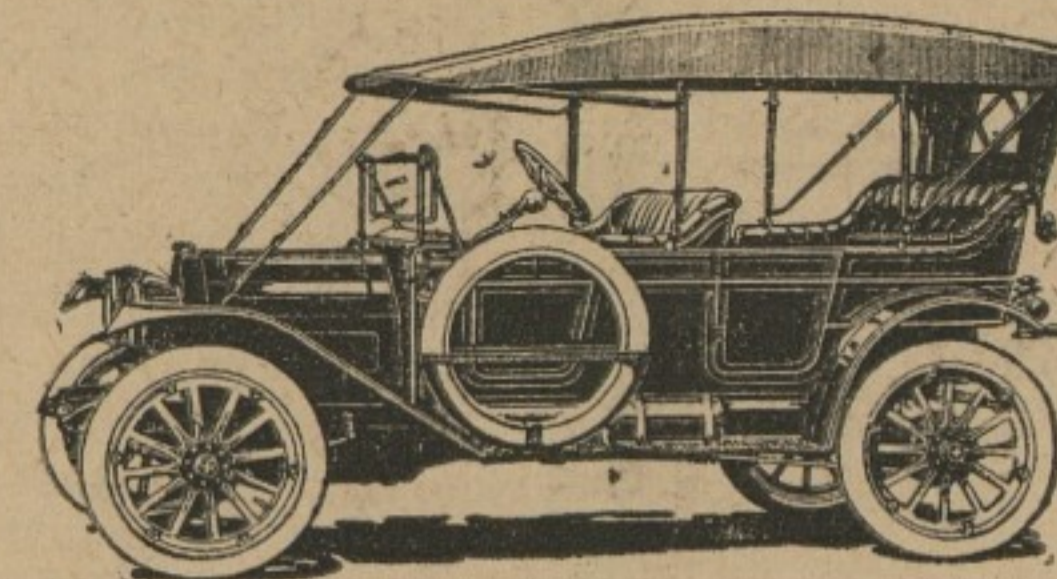

Now you can see this car at home, have your expert machinists examine it throughout, get in and take a ride, compare it to the 1200 dollar ones, then inquire of Mr. W. E. Moody the price, as we have arranged with Mr. Moody to demonstrate our products during his leisure seasons in his tailoring business. Call on him, and he will gladly take you out.

The BEEHLER & OGDEN MOTOR CO.,
STATE DISTRIBUTORS,
BALTIMORE, MD.

The Lyceum Theatre

(Formerly Stam's Hall, Chestertown)

Is Now Open and Showing

Motion Pictures

EVERY NIGHT EXCEPT SUNDAY

COOLEST PLACE IN TOWN

ELECTRIC FANS produce a constant cooling breeze of fresh air.

EXHAUST FANS drive out the foul air.

4--REELS--4

of Latest and Best Pictures Every Night, Beginning at 8 o'clock.

ADMISSION 10 CENTS.—Children under 12 years, 5 cents.

THE NEW LYCEUM is the most beautiful and up-to-date Theatre Auditorium on the Shore. Artistic hand-painted decorations, sloped floors, comfortable opera chairs, every seat affording unobstructed view of stage and screen, beautiful lighting effects; cool and well-ventilated.

FOR RENT.

HAIL POINT FARM. Possession given either at once or the first of the year 1914.

Apply to R. NELSON STEVENS, 226 S. Charles St., Baltimore.

12-St.

TRUSSES

ALL KINDS
ALL SIZES

From \$1 to \$5.00

Power's Pharmacy,
Millington, Md.

100 ACRES

to be sold, possession given Jan. 1, 1914; 80 acres tillable, near Locust Grove, on State Stone Road, 1 1/2 miles from Black's Station, 2 1/2 miles from Galena.



6-ROOM FRAME DWELLING, Stable, Barn and Shed. Rich, fertile, loam soil. Purchaser can buy it at \$5,600, and get 1/2 of corn crop.

LOCK BOX 345, Chestertown, Md.

W. S. & A. M. CULP,

LUMBER AND MILL WORK
CHESTERTOWN, - MD.

BEST LUMP LIME

in Oak Barrels,
\$1.00

LOFLAND & CULP

FIRST OF ALL

DO YOUR

Spring Fencing

Buy the best—"Page" and "Lion"—From

LOFLAND & CULP.

STANDS HIGH.

Sizes
7-26
8-32
9-38
9-42
10-46
11-47
11-48

Hog Wire and Plain Round Wire, all sizes.
Poultry Netting.

Ward Plows, steel and wood beams. Oliver Plows and Repairs.

SEED POTATOES.

Lofland & Culp,
SUCCESSORS TO
J. K. Aldridge & Co.,
CHESTERTOWN, MD.
Phone 14

SOME BARGAINS at McINTIRE & SON'S
In AGATEWARE
See display in window. Choice ONLY 10 CTS.
Come early before the best pieces are sold. Phone 72—Next to Thompson's Garage.

FOR SALE.

Three good fresh cows and calves.

LEWIN U. SKIRVEN,
119-St. Phone 247-2. Chestertown, Md.

FOR SALE.

ONE AUTOMOBILE RUNABOUT, recently overhauled. Want larger car.

LEWIN U. SKIRVEN,
119-St. Phone 245-2. Chestertown, Md.

FESTIVAL.

The Kennedyville Grange will hold a FESTIVAL on the lawn of Mr. John C. Reindle, near Kennedyville, on THURSDAY EVENING, JULY 25th. Ice Cream and Cake in abundance. Come and have a good time.

LOTS FOR SALE.

A Desirable Building Lot on Queen street and Riverside Terrace, opposite the home of Miss Elizabeth Wickes. It was formerly the Shaw lot. Also the very Desirable Building Lot just across the roadway on Queen street. For particulars, apply to

HOPE H. BARROLL,
119-St. Chestertown, Md.

FOR SALE.

SEVERAL FINE COWS at Wm. Durbin's, near Millington.

Also MARE and COLT near Chestertown. Also TWO COWS at Wilmer Dill's near Gale's Wharf.

J. WATERS RUSSELL,
119-St. Chestertown, Md.

L. M. JACKSON.

ROBINSON & JACKSON,

Grain Commission Merchants,
128 S. Calvert Street,
Baltimore, Md.

SOUTHERN GRAIN A SPECIALTY.

July 12-13. CONSIGNMENTS SOLICITED.

Notice to the Traveling Public!

Beginning on Tuesday, June 3rd, 1913, we will meet every boat to and from Baltimore at Tolchester with an Automobile, carrying passengers to and from Chestertown. Will make the trip rain or shine. Will call at residences and hotels for passengers upon notice. Leaves for Tolchester at 9:15 A. M. and 2:45 P. M. and 7:15 P. M. on Mondays, Tuesdays, Thursdays and Fridays. 9:30 A. M. and 3:15 P. M. on Wednesdays, Saturdays and Sundays. Fare, 75 cents each way.

Phone 63 or 237.
225-St. GRAHAM, CLEMENTS & SUTTON,
Proprietors Sutton's Garage.

Grand Excursion TO WASHINGTON

FAIRLEE CHURCH WILL RUN AN EXCURSION TO WASHINGTON ON

Monday, August 4th, 1913,

leaving Tolchester at 7 A. M. for ANNAPOLIS. THEN BY ELECTRIC LINE to Washington, arriving there at 11 A. M.

Returning leave Washington at 6 P. M. This will be a great trip. Besides seeing the sights in Washington, an opportunity will be afforded for a trip down the Potomac to Mt. Vernon.

Tickets \$1.25 Round Trip.

Children between 5 and 10 years, half price.

Tickets for sale at Tolchester morning of the excursion at six o'clock and after. A grand sight-seeing trip for old and young. Everybody go.

July 12-14.

Look, Ye, and Mark Well

Grand Afternoon and Moonlight Excursion to

TOLCHESTER BEACH

Saturday, July 19, 1913.

It's the only one this season so don't miss it.



STEAMER ANNAPOLIS

Will leave Fredericktown at 2:00 P. M.

Will leave Cassidy's at 2:15 P. M.

Will leave Betterson at 2:30 P. M.

Arrive at Tolchester at 4:30 P. M.

Returning leave Tolchester at 7:00 P. M.

Arriving at Fredericktown at 9:30 P. M.

After a delightful evening sail.

MANY CHANGES AT TOLCHESTER.

MANY NEW AMUSEMENTS.

Don't miss this Grand Trip.

2 1/2 hours sail going. 2 1/2 hours at Tolchester, 2 1/2 hours sail returning.

Round Trip, Adults 50 cents

Children, 5 to 12 years, 25 cents

Meals at Tolchester or Bring Your Lunch Box.

Refreshments on Boat and Grounds. Make up a Family Party and get ready to go.

MUSIC AND DANCING.

Very truly,
A. S. TURNER,
Worton, Md.

JOHN P. AHERN,

DEALER IN

Dressed Lumber

A full line of ROUGH and DRESSED LUMBER, SASH, DOORS AND BLINDS, PORCH POSTS, BRACKETS, GA. AND N. C. FLOORING, COAL, LIME AND CEMENT on hand.

FIRE & LIGHTNING INSURANCE

IN FIRST-CLASS COMPANIES.

John P. Ahern,
Millington, Md.

WM. C. SUTTON Sanitary Plumbing

Steam and Hot Water Heating

Our Work our Reference

I am not in the automobile business, but Plumbing and Steam Heating business. Work done promptly. Phones—Residence 60; Office 237.

DAVIS & SATTERFIELD

Cross Street, near Depot,
Chestertown, - Maryland.

HAYING SEASON

McCormick Mowers, Rakes, Tedders, Side Delivery Rakes cannot be excelled. When you buy you want the best. It costs no more. Have a longer life. We have large stock of REPAIRS for them. They are machines of merit.

McCormick BINDERS

They are so well-known that they need no recommendation from us. We want you to know that the Binder this year is very much changed from what it was a few years ago. Has the *Braced Reel* which is same as is used on 8-ft. Binders. This is a feature that can easily be appreciated by every user of a Binder. They are sold on easy payments.

Come and See One.

YOURS TO SERVE,
Davis & Satterfield,
Cross Street, near Depot,
Chestertown, - Maryland.

CHASE & SANBORN'S
WELL-KNOWN BRANDS OF
COFFEE

FOR SALE AT
D. A. BACCHUS',
Chestertown, Md.

WM. PEPPER CONSTABLE
Attorney-at-Law
700-706 Maryland Trust Bldg.
Baltimore, Maryland
—and—
Elkton, Maryland.

WHEAT

Save Your Bread Wheat and Go to Mill

We have given entire satisfaction to all of our many customers, both in QUALITY and QUANTITY.

Give us a trial.

P. M. BROOKS,
RADCLIFFE MILLS, CHESTERTOWN, MD.

PHONE 81-2.

THOMPSON'S SHOE SALE

Starts July 1, Ends Aug. 1

My entire line of Ox fords will go regardless of cost. A few items I will mention to convince you.

Men's \$2.00 Ox fords.....\$1.50
" 2.50 ".....1.95
" 3.00 ".....2.25
" 4.50 ".....3.25
Women's 3.50 ".....2.50
" 3.00 ".....2.25
" 2.50 ".....1.90
" 1.50 ".....1.00

Boys' and Girls' Ox fords, were \$1.25, \$1.50, \$2.00 and \$2.50, all sizes. Sale price 98c.

THOMPSON, THE SHOE MAN,
ROCK HALL, MD.

NOW IS THE TIME
To See About Your Painting.

For best results ship your Grain to
Frame, Knight & Co.,
Commission Merchants
(Members of Chamber of Commerce)

Our long experience insures satisfactory prices and quick returns.

Cotton grain bags for hire.

121 South Calvert Street,
Baltimore, : : Maryland.

WM. H. KRUSEN,
Funeral Director
AND EMBALMER.

Still Pond, Maryland.

I give my personal attention to every detail of every painting job. A large part of my success is due to the fact that we use only the best materials. Lewis & Masury's White Lead, Pure Linseed Oil, Varnishes, Barn Paints, etc., in fact everything in the paint line.

Always ready to show sample cards and quote prices. Let me estimate on your painting.

Phone 37 M.

THOS. B. NEWCOMB,
Lynch, Md.

11 Y

11 Y

11 Y

11 Y

11 Y

11 Y

11 Y

11 Y

11 Y

11 Y

11 Y

11 Y

11 Y