THE STAM DRUG CO.

JUST RECEIVED
A New Lot of Books
50c each.

Ice Cold Soda and Sundaes

A Fresh Supply of
Insect Powder, Moth Balls
and Black Flag.

PHONE NO. 30
The Stam Drug Co.,
Chestertown, Md.

Planters and Gardners

A FULL LINE OF
ALL VARIETIES
GARDEN SEED
AT LOW PRICES.

M. A. Toulson's
DRUG STORE.

Insurance

Best Companies,
LOWEST
Currant Rates.

James G. Beck,

Why Not Insure Your Property
—IN THE—
Mutual Fire Insurance
Co., of Kent County.

During the past five years it has paid to its members whose policies have been discontinued over.....$24,000.00
It has paid losses over.....$22,000.00
And at the same time has increased its assets over.....$14,000.00
Its members are saving from 30 to 50 per cent. of premiums paid.

THOMAS W. ELIASON, President.
GEO. B. WESTCOTT, Secretary.

—DIRECTORS—

Alday Clements,	James A Casey,
James H Baker,	Jeff. D. Bacchus,
Samuel Vannort,	R. G. Nicholson,
E. S. Valliant,	L. C. McGinnis,
E. W. Emory,	Fred. G. Usilton,
Geo. B. Wescott,	Thos. W. Eliason.

Plumbing & Machine Work

Executed in a Skillful Manner in EverydDetai Steam and Hot Water Heating. Pipe an Pipe Fittings, Plumbing Materials, Bath Tubs and Sanitary arrangements. Also Rubber Hose and Hose Fittings.

Wind Mills and Pumps, Every Description
Special attention to
REPAIRING ENGINES AND BOILERS
Also BICYCLES REPAIRED.
FRANK M. MILLER,
Chestertown, Md.

Stewart Fruit Company,

of Baltimore City, Md.,
118 & 120 E. Pratt street.
COMMISSION FRUIT AND PRODUCE SHIPPERS AND JOBBERS.

Highest market prices. Returns same day. Fruits, Berries, Melons, Vegetables, Poultry, Eggs, Live Stock, Furs, Hides, Country Produce, Oysters, Grain, Hay, Marsh Grass.
Shippers are invited to visit our new store.
Largest Fruit and Produce House in Baltimore.
Reference—National Bank of Commerce, Bradtreet or Dunn.
CONSIGNMENTS SOLICITED.

NOW IS THE TIME TO
Paper and Paint
Your House

BE sure and get the BEST WORKMEN and the BEST MATERIAL. Don't waste good money on bad material. Maury's Paints are the best on the market. We are the sole agents for this district, and are always ready to show you sample card and quote prices

We Will Paper Your Room
for $3 and upwards,
and guarantee satisfaction or no money.

IF YOU WANT YOUR PICTURES FRAMED
call and see our selections of Moulding before going elsewhere. They are the finest in town. We can be found at the old stand, opposite the M Church.
Yours for Business.
W. L. FOWLER.

H. SACHS & SON,

Ladies' and Men's Outfitters—The New Store,
TOULSON BUILDING, CHESTERTOWN, MD.

MOST WOMEN KNOW

but every woman who will investigate, can satisfy herself that nowhere else—the larger cities of the State not excepted—can Ladies' Ready-to-Wear Apparel be bought so advantageously as here at the Big Store. The assortments to be found in this great department are as broad and satisfying as the most exacting could demand; the styles shown are the most ultra and exclusive; the workmanship shows the best skill of the tailor craft; the materials are the finest that can be put into garments of the price. Because of these advantages, and because women find here always values better than other stores offer at equal prices, our garment business has grown to immense proportions.

MENDEL'S MAKE HOUSE DRESSES, guaranteed to fit, and fast colors..... 98c
WHITE LAWN WAISTS, embroidery fronts, $1.00 values..... 69c
JUST RECEIVED ABOUT 100 SAMPLE SKIRTS, Blue, Black and Grey Serge; Special..... $1.98
LADIES' SILK WAISTS, in the new stripes and Robespierre Collars, values $3.00; Special..... $1.98
Large assortment of Children's DRESSES to sell from ..... 25c to $3.00
LADIES' WHITE CORDUROY AND LINENE SKIRTS; Special..... 98c

These splendid offerings should interest you if you are outfitting for Summer Vacation.

H. SACHS & SON,
Ladies' and Men's Outfitters—The New Store,
TOULSON BUILDING, CHESTERTOWN, MD.

MATTING
—AND—
WALL PAPER

OUR NEW STOCK OF WALL PAPER is here—over 10,000 single rolls. We bought the same goods for less money than last year (our banner year), and our cash discounts were a little more; all that means that you will buy the same goods for less money. The startling price is

One Cent the Single Roll,

Same quality we sold last year at 2½c. We are sure you will be surprised when you see the goods and hear the price.

Our Stock of New Mattings

is about complete. As usual, we have the largest stock and best assortment. Our stock comprises the newest things in China and Linen Warp, and the price begins at $3.50 the roll of 40 yds. Also a large line MATTING RUGS, wool fibre and crex, any size, 18x36 inches up to 12x15 feet.

Our prices always the lowest for same quality.

JOHN BARTLEY,
CHESTERTOWN, MARYLAND.

Established 1877.
J. E. HENDRICKSON & CO.,
LIVE STOCK COMMISSION MERCHANTS,
30th & RACE STS., PHILADELPHIA.

We handle Live Stock, and have all facilities for this line of trade. We solicit the patronage of shippers, and guarantee to make prompt returns. Give us a trial and be convinced
Jan. 3. 1896.

Subscription to the Transcript $1.00 per annum.

Only One "Best"

Chestertown People give Credit Where Credit is Due.

People of Chestertown who suffer with weak kidneys and bad backs want a kidney remedy that can be depended upon. Doan's Kidney Pills is a medicine for the kidneys only, and one that is backed by willing testimony of Chestertown people. Here's a case.

Mrs. Frank Robinson, N. Calvert St., Chestertown, Md., says: "Doan's Kidney Pills certainly live up to the claims made for them. They benefited after doctors' medicine and all else had failed. I was often dizzy and nervous, my head and back ached. Kidney secretions annoyed me. When I heard about Doan's Kidney Pills, I immediately got a supply and they did their work well, giving me prompt and satisfactory relief. I am now strong and well."

Mrs. Robinson is only one of many Chestertown people who have gratefully endorsed Doan's Kidney Pills. If your back aches—if your kidneys bother you, don't simply ask for a kidney remedy—ask *distinctly for Doan's Kidney Pills*, the same that Mrs. Robinon had—the remedy backed by home testimony. 50c all stores. Foster-Milburn Co., Props., Buffalo, N. Y. "When your Back is Lame—Remember the Name."

KODAK

Makes All Outdoors a Playground for Little Folks or Big.

BROWNIE CAMERAS

give all the fun of photography without any of the bother—are so simple a child can use with good results, capable enough for the experienced amateur.

Brownies, $1.00 to $12.00.

J. S. Kreeger,
Jewelery & Optican,
Phone 53-2. *Chestertown, Md.*
This store will close at 7 P. M., except Saturdays, during July and August.

BETTER than SPANKING

Spanking will not cure children of wetting the bed, because it is not a habit but a dangerous disease. The C. H. Rowan Drug Co., Dept. 2523, Chicago, Ill., have discovered a strictly harmless remedy for this distressing disease and to make known its merits they will send a 50c package securely wrapped and prepaid Absolutely Free to any reader of the Transcript. This remedy also cures frequent desire to urinate and inability to control urine during the night or day in old or young. The C. H. Rowan Drug Co. is an Old Reliable House—write to them to-day for the free medicine. Cure the afflicted members of your family, then tell your neighbors and friends about this remedy.

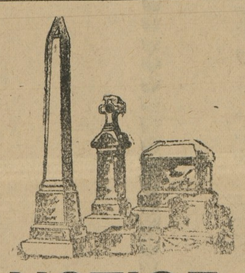

NOTICE.

SHOULD YOU WANT TO MARK THE UNMARKED GRAVES IN THE SPRING, NOW IS THE TIME TO PLACE YOUR ORDER.

You will save money by placing it now. I guarantee a first-class job in any design you may select for less than you can buy it elsewhere.

J. W. KIRBY,
CHESTERTOWN, MD.

DR. HORACE W. NICHOLSON
Madison and Howard Streets.
Baltimore, Md.,
EYE, EAR, NOSE AND THROAT.

WILLIAM P. IRELAND,
Fruit, Produce and Live Stock
COMMISSION MERCHANT
131 DOCK STREET,
Philadelphia.

Suffering Men & Women, Health is Wealth, the GERMAN TREATMENT is the only Cure a Scientific Combination of the Allopathic, Homoeopathic Eclectic & Botanic Systems of Medicine. ALONE Cures after Others Fail, Nervous, Heart, Stomach, Liver, Blood, Skin, Bladder & all Chronic & Lingering Ailments. Debility, Weakness, Catarrh, Throat, Nose, Open Cancer. Builds Up the Broken Down, Restores Vigor, Vim, Health. Successful Mail Treatment. OLD DR. THEEL, Inc., 1719 SPRING GARDEN ST., Phila., Pa., 47 Years Practice. Send for Book, a Revelation to the Sick. Exposes Advertising Quacks & Medicine Sharks

It Cures While You Walk.
Use Allen's Foot-Ease, the antiseptic powder to be shaken into the shoes It instantly takes the sting out of corns, Aching feet, Ingrowing nails, and bunions. It's the greatest comfort discovery of the age. Allen's Foot-Ease makes tight or new shoes feel easy. Ladies can wear shoes one size smaller after using. It is a certain relief for sweating, callous and swollen, tender, aching feet. Try it *to-day* Sold everywhere, 25c. Trial package FREE. Address, Allen S. Olmsted, Le Roy, N. Y. je14-4t.

PARKER'S HAIR BALSAM
A toilet preparation of merit. Helps to eradicate dandruff.
For Restoring Color and Beauty to Gray or Faded Hair.
50c and $1.00 at Druggists.

NO CHANCE FOR THE ORGANIZATION.

Senator Smith has made it known that he will not oppose any of the Maryland appointments made by President Wilson, and a special dispatch from Washington states that W. Finley Collins' appointment as postmaster at Millington, together with other Maryland appointments, would be confirmed by the Senate yesterday. This means that Senator Smith realizes that he will not be recognized by the President in the Maryland appointments, not because of any personal enmity to Senator Smith, but because the President regards Senator Smith and Senator Smith's friends as reactionary in their political views and actions, and the President has stated publicly that he will have progressives and progressives only to assist him in his administration, and Senator Smith knows what that means. The Organization has not the slightest chance to land anything in Kent county, now that Senator Smith says he will not oppose the President's appointments.

ELIMINATION OF SMITH.

Believed in State Political Circles That He Will Not Be a Candidate for Senator in 1914.

OLD MACHINE IS DEAD.

The Baltimore American, the Organ of the Democratic State Machine, and the only paper in Baltimore that has been making a hard fight for the nomination of Senator John Walter Smith to succeed himself in the long term Senatorship, has this to say of the failure of Senator Smith and his Organization to get a candidate against Senator Lee for the short term:

"It now looks like Lee in a walk. With the Organization hopelessly divided, there isn't a ghost of a chance to beat him. Candidates may oppose him in the primaries, but unless they are in the fight for purposes of advertisement, they will simply waste their time and money. Up to last Monday there was some indication of the leaders joining hands and getting behind a city man, but Senator Smith put a crimp in the proposed combination by withholding his consent. With Talbott already out, Smith's indecision was all that was needed to break down the opposition.

In local political circles it is the concensus of opinion that Lee's success this year means the elimination of John Walter Smith in 1914. His course has alienated some powerful influences, which will rally to the support of a city man next year. Among the rank and file his refusal to fight Lee is regarded as a surrender, and the charge of cowardice will be used for all it is worth. Straus, who was not a candidate for the short term, is still an avowed aspirant for the long term, and he intends to remain in the fight. Meanwhile he will continue campaigning in the counties. With Lee in the Senate, overshadowing Smith and dictating party policy, the senior senator will be losing caste, and the administration forces many be expected to make the most of their opportunity.

In speaking of Senator Lee's probable course, the Sun, which is close to Senator Lee politically, on Tuesday said:

"That Lee is determined to wrest control of the party organization from the old machine is well-known. That was the principal reason they tried so hard to get a candidate against him. The Senatorship itself is not particularly important and it is generally believed in political circles that had Lee been willing to give the "old guard" and particularly the city people, certain desired assurances of regard there would have been no serious effort to beat him. His failure to do that convinced the "old guard" that he meant trouble. And now that opposition to him has failed it is taken for granted he will redouble his efforts to line up the progressives for a pitched battle for the party Organization."

And herein lies the secret of the Senator Smith's friends on the Eastern Shore declaring sometime ago for Lee. They declared for Lee because they wanted to use him in the national administration to get a few plums, and because Lee refused to play, Senator Smith wanted to fight Lee, but he waited too long, and now Lee has got the whip hand of Smith.

Jury Term of Court.

An extra jury term of Kent county court was convened on Monday with Judges Constable, Adkins and Hopper on the bench. The case on trial was removed from Cecil county. Contractor T. Jackson Willis, of Cecil, sued the Cecil County Commissioners for building abutments and filling in a bridge over Big Elk Creek, near Elkton. There was about $8,000 involved. The plaintiff is represented by William T. and Henry A. Warburton, of Cecil; H. H. Barroll & Son and Senator William W. Beck, of Kent. The commissioners are repesented by Fred T. Haines, Heister Hesse, of Cecil; Lewin W. Wickes and State's Attorney H. W. Vickers, of Kent.

The wheat crop in Queen Annes is reported to be a failure. In many instances the yield will not be over 10 bushels per acre. Late frosts are thought to be the cause of the shortage in yield.

Md., Del. & Va. Ry. Co.

CHESTER RIVER LINE.

SCHEDULE
IN EFFECT MARCH 31st, 1912.

Steamer will leave Baltimore, Pier 7, Light St. Wharf, Tuesday, Thursday and Saturday, 1.00 P. M., weather permitting, for the following points: Rock Hall, Queenstown, Bogles, *Spaniard's Point, Cliffs, *Indiantown, *Ashland, Quaker Neck, Booker's, *Riverside, Rolph's, *Piney Grove, arrive Chestertown about 7.30 P. M.
*Stops on Signal.

Returning, steamer leaves Chestertown for Baltimore, Monday, Wednesday and Friday, 7.00 A. M., weather permitting, stopping at the above landings, arriving in Baltimore about 2.00 P. M.

Steamer will leave Baltimore, Pier 7, Light St., weather and tide permitting, Wednesday at 6.00 P. M., stopping at: *Spaniard's Point, *Cliffs, *Indiantown, *Ashland, *Quaker Neck, *Booker's, *Riverside, *Rolph's, *Piney Grove, Chestertown, *Buckingham, *Deep Landing, *Spry's, Crumpton.
*Stops on Signal.

Returning, steamer will leave Crumpton, weather and tide permitting, for Baltimore, Thursday at 12 noon, Chestertown, 4.00 P. M., stopping at the above landings.

Steamer leaves Baltimore, Pier 7, Light St., Monday, Wednesday and Friday at 4.00 P. M., weather permitting, for Rock Hall.

Returning, Steamer will leave Rock Hall for Baltimore, weather permitting, Tuesday, Thursday and Saturday, 8.00 A. M., arriving in Baltimore 10.00 A. M.

This time-table shows the times at which steamers may be expected to arrive at and depart from the several wharves, but their arrivals or departure at the times stated is not guaranteed, nor does the Company held itself responsible for any delay or any consequences arising therefrom.

WILLARD THOMSON, General Manager. T. MURDOCH, Gen. Pas. Agt.
W. H. BROWN, Agent, Baltimore.

THE HUB'S
CLEAN-SWEEP SALE

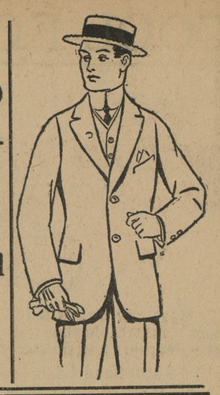

Commencing July 12th
AND WILL LAST TWENTY DAYS ONLY.

MANY OF OUR PATRONS from far and near will welcome this money saving event. Hundreds of shrewd men as well as their wives will take advantage of this sale. Why not you? Don't let a real opportunity slip away from you—but come at once. To go elsewhere is a waste of time and money. Hundreds of other bargains.

These Prices are Truthful
And are Worth Investigating

$18 00 Young Men's Suits	$10.75	$1.98 White Skirts	89c
$12.00 Young Men's Suits	6.98	15c Ladies' Thin Hose	7½c
$ 7.00 Young Men's Snits	3.49	10c Embroideries	3¾c
$ 6.00 Boys' Suits	2.98	79c Waists	39c
75c Boys' Pants	39c	$1.98 Waists	95c
$1.75 Men's Tan Pants	89c	5c Handkerchiefs	1c
65c Overalls	39c	39c Tub Silks	23c
15c Half Hose	7½c	$7.00 Dresses	$3.98
15c Garters	7c	$5.00 Dresses	2 98
$3.00 Low Cuts	$ 1.98	$3.00 Dresses	1.39
		$1.00 Middies	49c

Extra Special $1.75 and $2.00 Ladies' Low Cuts - - - $1.39

The Hub
I. HOLLINS. PROP.
MILLINGTON, MD.

ARLINGTON L. SPARKS.

Dry Goods
Notions
Millinery

Prices Right
Mdse Right

Don't forget the place to do your FALL shopping

ARLINGTON L. SPARKS
CHESTERTOWN, MARYLAND.
PHONE 79.

A. J. HACKETT, JR.,
SUCCESSOR TO SAMUEL HICKS,
EXPERIENCED HORSESHOER,
BLACKSMITH
AND WHEELWRIGHT

Prompt attention given to all orders, and satisfaction guaranteed in all lines of work.
Let Me Shoe Your Horse.

©Maryland State Archives, msa_sc6000_32_1-0670