HERE'S A STRICTLY YOUNG MEN'S STYLE FROM

The House of Kuppenheimer

DASHING BEST DESCRIBES IT.

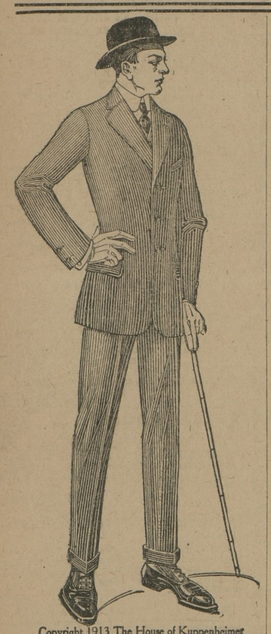

Copyright 1913 The House of Kuppenheimer

It's unique, it's original, and withall, it has been so carefully, so conscientiously designed as to avoid even the possibility of criticism.

And throughout our entire offering of clothes for men of every age, you will find this same dominating style superiority which, with the giving of greater value for every dollar spent with us, has made this store the logical clothing home of every man who appreciates what a perfect personal appearance means to him.

$18, $20, $22.50

Other Clothing prices range from $7.50 to $15.

We Also Carry a Full and Up-to-Date Line of

Selz Royal Blue Shoes

FOR MEN, WOMEN AND YOUNG MEN in all leathers, Button or Lace. Give us a look.

BROWN BROS.,

The Leading Head-to-Foot Outfitters,

Opposite Court House, CHESTERTOWN, MD.

SCHOFIELD'S,

AT STILL POND, MD.

We are putting on sale now a New, Bright, Clean, line of Spring goods. Be sure and see them before you do your spring shopping.

$4.00 Ladies' Shoes at $3.25	30c Flaxons at 22c
$3.00 Ladies' Gun Metals at $2.25	25c Flaxons at 15c
$3.25 Ladies' Button Russets at $2.50	25c Victoria Lawns at 15c
$2.00 Ladies' Vici at $1.50	20c Flowered Lawns at 15c
$5.00 Men's Guar. Pat. at $4.25	15c Lawns at 10c
$4.00 Men's Button Gun Metals at $3.25	30c Indian Linens at 22c
$4.25 Men's Button Russet at $3.50	20c India Linens at 15c
$3.25 Boys' Button Pat. at $2.50	18c India Linens at 10c
$3.25 Boys' Button Russet at $2.50	12½c and 15c Ginghams at 10c
$3.00 Boys' But. Gun Metal at $2.25	15c Percales at 10c

OUR MILLINERY DEPARTMENT

is now open for inspection. See through it before you buy.

We also carry a line

Rakes, Hoes, Spades, Forks and Shovels Plow Traces, Plow Lines, Back Bands and Collar Pads.

Yours for business,

SCHOFIELD'S

BIG STORE

at Still Pond, Md.

TIME TO ACT

Don't Wait for the Fatal Stages of Kidney Illness. Profit By Chestertown People's Experiences.

Occasional attacks of backache, irregular urination, headaches and dizzy spells are frequent symptoms of kidney disorders. Its an error to neglect these ills. The attacks may pass off for a time but generally return with greater intensity. Don't delay a minute. Begin taking Doan's Kidney Pills, and keep up their use until the desired results are obtained. Good work in Chestertown proves the effectiveness of this great kidney remedy.

Mrs. Albert Rawleigh, Calvert St., Chestertown, Md., says: "One of my family suffered from kidney trouble. There was sediment in the kidney secretions and the passages were too frequent. He had pains through his back and kidneys and at times was dizzy. Doan's Kidney Pills were finally procured from Toulson's Drug Store and they made him well."

For sale by all dealers. Price 50 cents, Foster-Milburn Co., Buffalo, New York, sole agents for the United States. Remember the name—Doan's—and take no other.

Supevisors' Notice

—OF—

Registration of Voters

WITH

Names of Registrars & Dates & Places of Sitting.

THE Board of Supervisors' of Elections for Kent county hereby give notices to the voters of Kent county that the Officers of Registration will sit in their respective Districts or Precincts of Kent county for the purpose of registering all qualified persons who shall apply in person to be registered in the Districts or Precincts in which they may reside, between the hours of 8 o'clock in the morning and 7 o'clock in the evening, upon the dates following:

THE SAID OFFICERS WILL SIT AS AFORESAID FOR THE SOLE PURPOSE OF REVISING THE REGISTRATION ONLY:

Tuesday, Oct. 14, 1913.

First District, First Precinct—At B. F. Vansant's Hotel, Millington.
PAUL C. PRICE, Rep.,
JONATHAN JONES, Dem., Registrars.

First District, Second Precinct—At Galena Band Hall.—Sept. 30th for Registration and Oct. 14th for Revising the registration only.
At Shallcross Bros.' Store Room at Golts.—Oct. 7th for Registration only.
JOSEPH E. BOYD, Rep.,
GOVE EVERETT, Dem., Registrars.

Second District, First Precinct—At D. T. Nickerson's Residence, Kennedyville.
HARRY J. HILL, Rep.,
EDGAR R. PENNINGTON, Dem., Registrars.

Second District, Second Precinct—At L. A. Pennington's Store Room, Kennedyville.
J. WARNER GEARY, Rep.,
ELIAS OTHOSON, Dem., Registrars.

Third District, First Precinct—At P. O. S. of A. Building, Worton.
JOSEPH W. ATWELL, Rep.,
H. M. MATTHEWS, Dem., Registrars

Third District, Second Precinct—At Chesapeake House, Betterton.
GEORGE W. OWENS, Rep.,
HARVEY B. MOORE, Dem., Registrars.

Fourth District, First Precinct—At Store Room under Stam's Hall, Chestertown.
CHAS. N. SATTERFIELD, Rep.,
J. FRANK CONNELLY, Dem., Registrars.

Fourth District, Second Precinct—At W. A. Burk's Shoe Store, Chestertown.
WM. A. BURK, Rep.,
H. W. FALLOWFIELD, Dem., Registrars.

Fifth District, First Precinct—At F. N. Satterfield's Store, Rock Hall.
WM. W. CAMP, Rep.,
CHARLES JUDEFIND, Dem., Registrars.

Fifth District, Second Precinct—At G. W. Hayes' Store, Edesville.
JOHN T. FRAZIER, Rep.,
FRANCIS A. COLLISON, Dem., Registrars.

Sixth District—At Walter B. Barnes' Store Room.
HARRY P. JONES, Rep.,
MAHLON P. LEE, Dem., Registrars.

Seventh District—At W. S. Scoon's Store Room, Pomona.
R. C. LEAVERTON, Rep.,
THOS. S. TOULSON, Dem., Registrars.

JOHN C. DAVIS,
WALTER S. TREW,
SAMUEL G. CALDWELL,
Supervisors of Election.
W. W. BALDWIN, Clerk. a23-2t.

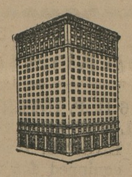

A GOOD bank back of you is a great business asset, a surplus bank account back of your regular bank account is like a double line of credit.

Keep your surplus funds in Baltimore where you buy most. Your credit will be helped.

The Munsey Trust Co.,

Calvert and Fayette Streets,

pays 3% on daily balances of $200 and over subject to check.

CAPITAL, $1,000,000

THE SOCIAL WORLD.

Dr. Harry Hurlock, of Baltimore, was the guest of his sister, Mrs. W. Frank Jarrell, on the avenue, a part of this week.

Miss Elizabeth Schauber, of Philadelphia, is the guest of her parents, Mr. and Mrs. J. G. Schauber, near the college.

The Misses Hyrons, of Wilmington, Del., were guests of Miss Palmer Carroll for the week-end.

Miss Miriam Hubbard has gone to Potiac, Mich., where she will be bridesmade for Miss Verina Palmer, of that city. Miss Palmer was one of her schoolmates at the National Cathedral School in Washington. Miss Hubbard will visit Kansas City and St. Louis before returning home.

Miss Naomi Reed, one of the obliging operators at the Telephone Exchange, has succeeded to the vacancy of head operator caused by the resignation of Miss Laura Lambert, noted in last week's TRANSCRIPT.

Mr. and Mrs. Wilbur W. Hubbard have been attending the Annual Convention of the National Fertilizer Association at Old Point Comfort, during the week. Mr. Hubbard is a prominent figure in the National Association having been its president two years ago.

Mrs. James M. J. Byron quietly observed her 77 birthday on Monday. Mrs. Byron is one of our most highly esteemed ladies, and her numerous friends in the town and county wish her many returns of the happy day, and increased vigor and good health. Another of our esteemed citizens whose birth month is October is Mr. Wm. Ford, the faithful superintendent of the county Almshouse, who is hearty and active at the age of 82. Long life to you, Mr. Ford.

Miss Avis Dodd has accepted a position as teacher in a large school at Towson, Baltimore county, and left for her duties last Sunday evening.

Mr. and Mrs. H. B. Rote and daughter, Alice, and Mrs. S. A. Copper spent the past few days with relatives in Pocomoke City.

Mrs. Fred S. Russell and daughter, Margaret, are spending sometime with her parents, Mr. and Mrs. C. E. Smith, at Church Hill.

Miss Avis Dodd, who has been appointed teacher in one of the public schools of Baltimore county, left Monday morning to assume her duties.

Mr. Charles F. Wheatley, of Baltimore, and Mr. Wm. A. Wheatley, Jr., of Federalsburg, spent Sunday at home with their parents, Mr. and Mrs. Wm. A. Wheatley.

Mr. John A. Russell, of Chester, spent the week-end in Kent with relatives.

Mr. J. King Wright, wife and three children, of New Jersey, visited Chestertown this week. He is in the employ of the American Telephone Co.

Mr. Wm. R. Maul and sister are visiting friends in Jersey.

Prof. Frazier Russell, in connection with his duties as teacher at the School for the Blind, will enter the law school to take up his chosen profession.

Mr. Lewin Howard has entered the employ of the Pennsylvania Railroad at Chestertown, and will learn telegraphy. Mr. J. C. Loud resumes his position with Mr. Joel Clements at the wharf.

Mr. Lester Baldwin, who graduated at Washington College the past year, left on Monday for Baltimore, where he will enter the University of Maryland to study law.

Mr. H. P. Skipper, of Queen Anne's has been designated by Gov. Goldsborough as a member of the Agricultural Committee of the Maryland Agricultural College.

Mr. Frank Lambert injured his hand while on the way to the mill fire Sunday week and had to go to a Baltimore Hospital for treatment.

Mrs. M. E. Newsome is the guest of her sister in Baltimore.

Miss Margaret Ferguson and Lillian Staats have been visiting Dr. and Mrs. L. E. Barrett.

Mrs. Blanche Power, of Millington, spent the week with Mrs. Alice Derringer.

Mrs. A. H. Stam is visiting her daughter, Mrs. Hooker, in Philadelphia.

Mrs. Hallie Westcott is the guest of Mrs. King in Philadelphia.

Mrs. C. B. Stewart, of Philadelphia, is the guest of her brother, Mr. R. H. Collins, on Water street.

Judge and Mrs. James A. Pearce attended the wedding of Miss Henrietta Merritt on last Saturday.

Mrs. and Mrs. Dana, of Boston, were the week-end guests of their son, Professor Dana, of Washington College. Mrs. Dana is the daughter of the poet Longfellow, and lives next door to the poet's home in Cambridge, Mass. Her maiden name was Edith Longfellow, and was the "Edith With Golden Hair" spoken of in "The Children's Hour." Her husband, Richard Henry Dana, is a writer of note. Among his works is "Ten Days Before the Mast." Mr. and Mrs. Dana left on Monday to attend the general convention of the P. E. Church, which met on Wednesday of this week in New York City.

CASTORIA

For Infants and Children.

The Kind You Have Always Bought

Bears the Signature of Chas. H. Fletcher

TO THE TAX-PAYERS

OF KENT COUNTY.

TREASURER'S OCTOBER SITTINGS

In pursuance of an Act of Assembly passed at the session in 1891, Chapter 292, the undersigned, Treasurer of Kent county, hereby gives notice that for the purpose of receiving the

STATE AND COUNTY TAXES

in said county for the year 1913, he will sit for the October sitting in the several Election Districts between the hours of 10 A. M. and 3 P. M., on

Thursday, October 16th,
Galena—At Pierce & Bolton's Store.
Pomona—At W. C. Townsend's Store.

Thursday, October 23rd,
Still Pond—At Wm. Medders' Store.
Betterton—At Chas. H. Brice's Store.

Thursday, October 30th,
Rock Hall—At Chesapeake House.
Fairlee—At Kilbourn & Bramble's Store.

At all other times will be at Treasurer's Office in Chestertown. The Treasurer's Office in the Court House will not be open on the above days.

The Treasurer's Office in the Court House will be open every day except on the above dates from 9 A. M. to 3 P. M. for the receipt of Taxes. Taxpayers will please take notice that taxes will be due and payable Sept. 1st, and that on all bills unpaid on January 1st, interest will be charged and collected from Sept. 1st. On the first day of January all taxes unpaid are declared by law to be in arrears, and delinquents will be warned that unless settlement in full is made before April 1st, the claims against them will be placed in the hands of the Treasurer of the county, who will proceed to seize and sell their property to pay the taxes due with charges and all costs of sale. The Treasurer would therefore respectfully urge all tax-payers to pay promptly.

s7-tf. CLARENCE S. HURLOCK, Treasurer.

The Hub

I. HOLLINS, PROP.

MILLINGTON, MD.

We Want You To See The New Fall Clothing

Come in and look around, see what the new styles are and learn what really good goods can be sold FOR SO LITTLE MONEY.

We cordially invite you to come and acquaint yourself with the new fashions even though you have no intention of buying.

WE'RE READY WITH EVERYTHING THAT IS NEW AND CORRECT THIS SEASON FOR MEN AND BOYS.

Men's Fall Suits, $10.00 and $12.50, worth $15 and $18.00.
Men's Overcoats, $8.00 and $10.00, worth $12 and $15.00.

Boys' Nobby Fall Suits

Reasonably priced at this Big Clothing Store. It's your duty to dress your boy as good as yourself. Bring them here, we have the kind they want—**$2.00 to $6.50.**

The Hub--Ladies' Store--

WONDERFUL SHOWING OF

Ladies' Tailored Suits, Overcoats and Dresses

GIRLS' COATS, $1.98 to $4.98

GIRLS' DRESSES, 50c to $1.25

GIRLS' SHOES, $1.25 to $2.50

GIRLS' SWEATERS, 50c to $2.50

LADIES' SERGE DRESSES, $4.98 to $7.50

STYLISH OVERCOATS FOR MISSES AND WOMEN

An amazingly large display of PRETTY COATS in plush caracual, plaid kerseys, zebline and astrican cloths. All are up-to-date—**$4.98, $7.50, $10.00 & $12.00.**

LADIES' TAILORED FALL SUITS FOR $8.90 AND $11.50

are worth $15 and $18.00. These Suits are made of All-Wool Materials in Gray, Blue, Tan and Black, and are up-to-the-minute in style. We urge you to come now, for nowhere can you get such lovely SUITS FOR SO LITTLE MONEY.

The Hub's Millinery Department Presents Everything That is New in Women's and Misses' Hats

Such a rich display of Women's Hats can only be equalled at the largest city stores, with prices that would double ours. If you want a dandy New Fall Hat—COME HERE NOW. Our prices are only **$1.49 to $4.98.**

Don't wait until the last minute to get your FALL CLOTHES—GET THEM NOW.

THE HUB, - Millington, Md.

"WINNING OUT" IS A MATTER OF MARGINS

THAT is a matter of "going your neighbor one better." Just a little more effect, a little better planning. It is the margin by which you beat him that secures you the victory. It is the last minute that wins the race.

If your judgment is aimed at CAUTION, you will be conceded to be the most progressive farmer in your vicinity.

Do You Realize That Upon the Conditions

"Neu-Life" Disease Preventive and Tonic

is sold, IT HAS TO HAVE MERIT, or we get no pay. All the live stock you market means added profits.

Try it for Hog Cholera, Worms; Limberneck, Cholera, Roup and Black-head in Poultry and Turkeys.

Try Our Disinfectant to Prevent Flies on Cattle.

ONLY SOLD DIRECT FROM MANUFACTURER TO CONUSMER—

NEU-LIFE FOOD CO.,

146 READE STREET, NEW YORK CITY, N. Y.

JNO. P. COCHRAN, General Agent, Galena, Md.

Suffering Men & Women, Health is Wealth, the **GERMAN TREATMENT** is the only Cure a Scientific Combination of the Allopathic, Homoeopathic Eclectic & Botanic Systems of Medicine. **ALONE** Cures after Others Fail, Nervous, Heart, Stomach, Liver, Blood, Skin, Bladder & all Chronic & Lingering Ailments, Debility, Weakness, Catarrh, Throat, Nose, Open Cancer. Builds Up the Broken Down, Restores Vigor, Vim, Health. Successful Mail Treatment. **OLD DR. THEEL,** Inc., 1719 SPRING GARDEN ST., Phila., Pa., 47 Years Practice. Send for Book, a Revelation to the Sick. Exposes Advertising Quacks & Medicine Sharks

G. B. TAYLOR

SURVEYOR.

Farm surveys for area, division lines and recovering lost lines.
Leveling for ditches, drains and grading.
Maps, plots and blue prints.
High-class work, moderate charges.

a5-tf. P. O. Chestertown or Millington, Md

Established 1877.

J. E. HENDRICKSON & CO.,

LIVE STOCK COMMISSION MERCHANTS,

30th & RACE STS., PHILADELPHIA.

We handle Live Stock, and have all facilities for this line of trade. We solicit the patronage of shippers, and guarantee to make prompt returns. Give us a trial and be convinced!

Jan. 3. 1296.

WILLIAM P. IRELAND,

Fruit, Produce and Live Stock

COMMISSION MERCHANT

131 DOCK STREET,

Philadelphia.

MOEGYS BROWN. R. L. HARPER

BROWN & HARPER,

SUCCESSORS TO

BROWN & STUBBS.

Members of Chamber of Commerce, Grain, Fruit and Produce.

COMMISSION MERCHANTS,

No. 224 S. Charles St., Balto., Md.

REFERENCE—Farmers' and Merchants' National Bank or any reputable firm in our city.

PARKER'S HAIR BALSAM

A toilet preparation of merit. Helps to eradicate dandruff.

For Restoring Color and Beauty to Gray or Faded Hair.

50c. and $1.00 at Druggists.

©Maryland State Archives, msa_sc6000_32_1-0767