The City Store—THE HUB—Millington, Md.

MAUFACTURERS, JOBBERS & MILLS ARE

GLUTTED

WITH VAST STOCKS AND ARE SEEKING RELIEF AT THE MOST ASTONISHING PRICES ever known in clothing history. Owing to the unsettled conditions in the south (the cotton country), due to the war in Europe, three prominent clothing manufacturers—The Crown Clothing Co., The Royal Clothing Co., and The Clifton Cloak and Suit Co., all of Baltimore, Md.—have sold to us their high-grade clothing for men and women at 40c to 50c on the dollar, which we will offer to you, including our GRAND CLOTHING STOCK at corresponding prices, at our GREAT

JANUARY CLEARANCE SALE

Which Starts January 2nd, and will last for 20 days only.

To those that aren't acquainted with the commercial world, can't understand the great importance in clothing manufacture. Clothes makers make winter clothing in summer time and summer clothing in winter time, and before one season is started the former season's stock MUST BE disposed of. That gives them cash capital for their next season's business. But this year they were GLUTTED with vast stocks returned and canceled from their customers in the SOUTH, and it gave us a chance to buy their best stocks at way down prices.

TO THE MANY

inquiries we've had this season—How early were we going to start our January Sale, we are pleased to inform our friends and patrons that this Great Sale is NOW ON, and those that have waited for this great money-saving event will be greatly rewarded, as our reductions will average near ONE-HALF on all

MEN'S

Suits,
Coats,
Pants,
Hats and
Shoes.

LADIES'

Suits,
Coats,
Dresses,
Skirts,
Waists.

Railroad Fare will be paid on all purchases of $10.00 or over up to 20 miles.

☞ Be on time, best bargains go first. ☜

THE HUB--MILLINGTON, MD.

THE HOLIDAY STORE

H. Sachs & Son

XMAS SUGGESTIONS FOR THE MAN, WOMAN OR CHILD!

For the Man
A Suit of Clothes
An Overcoat
Shirts
Hose
Ties
Mufflers
Gloves
Handkerchiefs
Sweater
Cap

For the Woman
A Suit
A Coat
A Skirt
Waist
A Set of Furs
A Handsome Pocketbook
Hose
House Dress
Handkerchiefs

For the Child
A Coat
A Dress
A Sweater
Handkerchiefs
Knit Caps
Set of Furs

For the Boy
A Suit
A Pair Trousers
An Overcoat
Blouse
Shirt, Cap

H. SACHS & SON,

Leaders in Ladies' and Men's Wear,

Toulson Building. Phone 251—R. CHESTERTOWN, MD.

Come to Specialist With Experience

WHO HAS A FULL LINE OF

LAP ROBES & HORSE BLANKETS

in great variety of materials and prices.

HARNESS made and repaired.

E. RADNOR,

MILLINGTON, MARYLAND.

GO TO

Your Druggist or Merchant and ask him for the best remedy he knows for eczema or any skin disease, something that will positively relieve the itching, or for the greatest healer he knows for any kind of sore, whether on man or beast, and if he doesn't tell you WHITE FOOT OIL, write us a postal giving his name and we will send you a can of WHITE FOOT OIL free of charge to prove to you that it is better than what he has sold you.

WHITE FOOT REMEDY CO.,

CENTREVILLE, :: MARYLAND.

TO AUTOMOBILE OWNERS.

We have a complete Steam Vulcanizing plan and have in our employ an experienced Tire Repair man and can give you good work and quick service at reasonable prices.

Bring us your defective cases and tubes and we will put them in good order.

We have a large stock of new tires at the old prices. Come in and save money.

J. H. SIDES,

CENTRAL GARAGE, Chestertown, Md.

PERSONAL AND SOCIAL.

Mr. Milbourn Davis and family, of Philadelphia, spent a part of the Christmas holidays with his mother, Mrs. Fannie Davis.

Mr. Leslie Duyer and family, of Havre de Grace, have been guests of his parents, Mr. and Mrs. Jesse G. Duyer, during the week.

Miss Gertrude Sappington, of New York, is visiting her mother, Mrs. J. B. Sappington.

Mr. and Mrs. E. Dale Adkins, of Salisbury; Mr. and Mrs. Walter Graham, of Baltimore, together with Mr. J. Newell Graham, and Mr. Paul B. Graham and family, of Baltimore, spent Xmas with their parents, Rev. Dr. and Mrs. W. R. Graham.

Prof. W. Frazier Russell, of Baltimore, has been enjoying the Xmas holidays at home.

Mr. Joseph Wickes, of Princeton University, is spending the holidays at home.

Mr. Percy T. McFeely and sons, Dr. Ralph and Mr. Clarence Usilton, of Bogota, New York, visited Mrs. Wm. B. Usilton, and other relatives here during the holidays.

Miss Josephine Hicks and Miss Lillian Gale, who are employed in the south during the fall and spring months, are at home for the winter.

Miss Olive Pennell, of the New Jersey teaching force, is spending the Xmas holidays at home.

We are very glad to report that Mrs. A. Earle Nicholson, who has been in a Baltimore hospital for special treatment during the past two weeks, is very much improved.

Mr. G. Hines Thomas and son, Emory, of New York, Messrs. Earle and Harvey Thomas, of Baltimore, were Christmas guests of relatives and friends here during the holidays.

Mr. A. L. Sterling, of Baltimore, spent the week-end with friends here.

Mr. Paul Wilkinson, of the Johns Hopkins University, Baltimore, has been visiting friends here during the week.

Miss Edith Dunbracco, of Baltimore, has been visiting her parents, Mr. and Mrs. James Dunbracco, during the holidays.

Mrs. Dennis, mother of Mrs. Harvey M. Culp, returned last week from a Baltimore hospital, where she had been for special treatment for several weeks. We are glad to report that she is improved in health. Mrs. Chas. S. Smith also returned home last week, after having received special treatment at a hospital.

Mr. Clyde Maslin and family, of Philadelphia, have been holiday guests of relatives and friends here.

Col. and Mrs. John H. Evans, of Rolph's wharf, will leave next Wednesday for California, where they will spend the winter visiting their son and taking in the great Panama Exposition.

Misses Elizabeth and Doris Bell are guests of Mrs. Tylden Brice, near Lankford.

Mr. John Hilyard, the courteous and obliging young clerk in McIntire & Son's big store, is spending a portion of the holidays with his home folks in Wilmington, Del.

Mr. George Schauber, of Baltimore, spent Christmas with his parents, Mr. and Mrs. John G. Schauber.

Mr. F. A. Robinson was indisposed several days last week with grip.

Mrs. Wm. F. Malin and Mr. S. O. Wallace spent Christmas day with the latter's daughter, near Worton.

R. Groome Parks, Esq., spent the Christmas holidays with his Baltimore friends.

Mr. Josiah Massey was taken to a Baltimore hospital on Tuesday afternoon for treatment for bloodpoison caused by an injury to his hand some days ago. Reports from the hospital state that Mr. Massey is doing well.

Mr. Lloyd Porter, of near Worton, and Miss Ida Mench, of near Smithville, were married at St. James' M. P. Church Wednesday evening of last week.

Mr. Allie Elliott, of Baltimore, is a guest of his parents, Mr. and Mrs. T. B. Elliott.

Mr. S. T. Callendar, of the Johns Hopkins Medical School, spent the holidays a guest of his friend, Mr. James L. Bacchus.

Mr. Wilmer Coleman and friend, Miss Helen Huyler, of Philadelphia, were guests of his parents, Mr. and Mrs. William B. Coleman, for the Christmas holidays.

Dr. and Mrs. L. E. Barrett spent Thursday and Friday guests of their son, in Milford, Del.

Mrs. Jennie V. Robinson is spending the holidays with Mrs. John W. Staton, Snow Hill.

Miss Anna Newton returned Friday from a visit to Baltimore.

Mrs. Walter Bennett returned from a visit to Mr. J. Frank Getshell, of Wilmington, Del., last week.

Miss Myrtle Gladden, of Annapolis, is a guest of her friend, Miss Clara Coleman.

Mr. and Mrs. J. C. Loud, of Baltimore, have been guests of Kent county relatives.

Mr. Blackiston, an aged man who has been residing on W. Front street for some years, went to a Baltimore hospital Monday.

Mrs. G. Harry Cannan gave a reception and dinner Tuesday evening in honor of Miss Avis Dodd, whose marriage to Mr. Chas. F. Wheatley is announced to take place next Saturday morning.

Mrs. Mary Sewell, of Baltimore, has been the guest of her daughter, Mrs. Webster Hadaway, for several days.

Mr. Joseph Sewell, of McDonough School, Baltimore, is spending a few days with his sister, Mrs. Webster Hadaway.

Mr. Harry Hadaway, of Elsmere, Delaware, returned home Monday after spending several days with his brother, Mr. Webster Hadaway.

Master Alvin Brown fell out the back of his father's wagon Monday and was knocked senseless, but not seriously hurt.

SELECT YOUR HERD BULL WITH CARE

The Sire Of the Herd Should Be Judged By the Production Of His Offspring.

G. E. WOLCOTT,
Maryland Agricultural Experiment Station.

The care that should be exercised in selecting the herd bull is shown by the records of the Jersey herd at the University of Missouri.

The first bull used in this herd was Missouri Rioter, a son of Bachelor of St. Lambert—the only animal of his pedigree known to be a strong breeder. The average production of his daughters was 1009 lbs. of milk and 18 lbs. of fat below that of their dams.

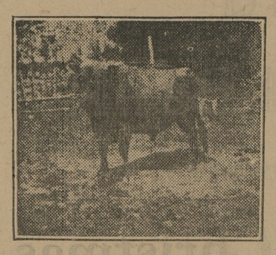

A WELL-BRED SIRE.

The next bull used was Hugorotus, an animal with no high producing individuals in his ancestry. His daughters produced 393 lbs. less milk than their dams; but the percentage of fat was much higher, making an increase in fat amounting to 14 lbs.

The third bull—Lorn of Meridale—had a fine pedigree; and his daughters increased the average production 1410 lbs of milk and 66 lbs. of fat. The average production of his daughters was 5969 lbs. of milk and 287 lbs. of fat.

The next bull was Missouri Rioter, 3rd, a son of Missouri Rioter. His mother was the best cow in the herd. His daughters produced 3230 lbs. of milk and 146 lbs. fat more than their dams.

Minette's Pedro was used after Missouri Rioter, 3rd. He was an animal of fine breeding with many high-class animals in his pedigree. Ten of his daughters were superior to their dams, and ten were inferior. There was an increase of 55 lbs. of milk and 4 lbs. of fat. This bull was holding the average of the herd.

Brown Bessie's Registrar was the last bull used with daughters old enough to test. The data regarding this bull are too limited to draw conclusions, but it is evident his daughters are inferior. The daughters produced 1734 lbs. milk and 76 lbs. fat less than their dams.

The records show the great care that should be used in selecting a bull; and the desirability of keeping the bull in the herd until the production of his daughters is known. Missouri Rioter was sold before his daughters began to produce, and a valuable bull was lost to the breed.

DIFFERENT VARIETIES OF SEED POTATOES SHOULD NOT BE MIXED BEFORE PLANTING.

Potato growers often find their stock mixed and are at a loss to account for it. Some who have not become well informed seem to think that the wind or bees may effect the blossoms and that is the way the mixture happened. It is only when potatoes are grown from the actual seed which is found in the ball-shaped pods where the blossoms have been, that the bees or wind can cause any mixing. There are several ways in which mixing may occur. One is by the accidental dumping of a sack of one variety into a pile of another. Another way which I believe often happens, where one is growing the McCormick variety is, that there are some tubers left over in the soil from a previous digging which perpetuate themselves and thus get into a later crop. Another chance for mixing which is probably the least common, although by no means rare, is bud variation. Bud variation is constantly happening in plants and the most common form in potatoes is the color of the skin. The White McCormick is a bud variation of the older pink-eyed variety. Now, there has appeared in the White variety a "sprout" or bud variation with splashes of pink on the skin.

If potatoes do get mixed it is often less trouble to separate them after they commence to sprout. Sprouts that have started in the dark in some varieties are pure white, others are yellowish white, others have some purple in them. A very common mixture is Irish Cobbler and Green Mountain. The sprouts of Green Mountain, when grown in the dark, are a clear greenish yellow, while those of Irish Cobbler are white, with purplish streaks and patches at the base.

It has been found that the quality of high egg production is what is known as a sex limited character, and that the male bird is capable of reproducing the high laying quality very much more than the female.

Heretofore, little attention has been paid to the male, outside of selecting one from a high producing dam. Now the approved method of breeding for egg production is to get a male from some known high producing strain, and mate him to the flock.

In order to breed for high productiveness, it is necessary to test out the ability of the male to get high laying pullets. This can be done by keeping the pullets from several matings in separate pens and getting a record of their eggs.

AUCTIONEER

THIS IS TO NOTIFY THE PUBLIC THAT I HAVE REMOVED TO CHESTERTOWN AND AM PREPARED TO CRY SALES IN KENT AND QUEEN ANNES COUNTIES ON REASONABE TERMS.

JOHN T. JESTER, Auctioneer,

Jan. 18'13-tf CHESTERTOWN, MD

BROWN BROS. CLOTHING STORE!

HAPPY NEW YEAR TO ALL

FREE! FREE!

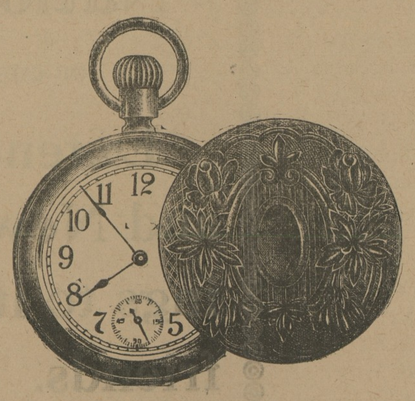

Beginning To-day (Saturday), December 26th, Until January 2nd,

We give away a beautiful Watch FREE. This Watch is guaranteed for one year to keep good time. FREE to all who buy a Suit of Clothes or Overcoat during the six days as advertised amounting to $5.00 or over.

BROWN BROS.

For Better Clothes Satisfaction,

CLOTHES FOR MEN AND YOUNG MEN,

Opposite Court House, CHESTERTOWN, MD.

☞ Please Mention This Paper When Getting The Watch.

T. B. KILBOURN, Fairlee, Md.

WE ARE HEADQUARTERS FOR

HOLIDAY GOODS!

DOLLS, EXPRESS, WAGONS, GO-CARTS, BABY CARRIAGES, SHOO FLY, AIR RIFLES, DISHES and GAMES, TREE TRIMMINGS, PIANOS, BEDS, PICTURE BOOKS. We have just what you want for little folks.

Candy, Nuts, Fruits by the Ton.

Good Chocolate Drops	10c	Grape Fruit, doz	60c
Good French Mixture	10c	Grapes, lb	12½c
Good Plain Candy	10c	Raisins, 16 oz pkge	8c
Gum Drops	10c	Currants, 16 oz pkge	8c
Special Chocolates	15c	California Figs, lb	10c
Special Mixture	15c	Smyrna Figs, lb	20c
Cocoauut Bon-Bons	15c	Dates, lb	10c
Mixed Nuts	12½c	Citron, lb	15c
French Walnuts	12½c	Walter Baker Chocolate, lb	28c
Butter Nuts	12½c	Dinner Set and Tea Set, 57 Piece Sets	$6.75
Nonpariel Almonds	30c	$1.00 Lamp for	60c
Cocoanuts	5c	$3.50 Fancy Lamp	$2.50
Oranges, doz	15c, 20c and 25c		

Furniture, Rugs and Stoves

Bedroom Suits from $10 to $22	50	Big Cut Price in Rugs, 9x12 and 12x15; Small Rugs	$ .98
Buffets from $5.00 to	25 00	Big Cutin Rubber Boots, now	2.75
Mattresses from $2.00 to	12 00	Boys' Boots	1.25
Best Bed Springs made for	5.00	25% off on Men's and Boys, Suits and Overcoats; also Ladies' Suits and Coats.	
Beautiful Rocking Chairs Oak and Mahogany	3.50		
Good Oak Rockers, $1.25	2.50		

Bed Blankets and Comforts

$5 All-Wool Blankets, now	$3.95	Xmas Box Cigars, Red Dragon or Franklin	.45
Good Blankets	2.95	Our line of Shoes you can't beat	
Blankets	.98	Men's Guaranteed Shoes for	$3.00
$2 Comforts, now	1.50	School Shoes for Children	1.50
$5 Rain Coats, now	2.50	Ladies' Shoes, from $2 to	3.00
10% off on all Stoves			

Headquarters for Meat Meal, Ground Shells, Ground Bone, Charcoal, Meal, Grit and Oats. Baled Hay always in stock.

Do your Xmas shopping here and save money.

Highest prices for Eggs and Butter

T. B. KILBOURN, FAIRLEE, MD.

©Maryland State Archives, msa_sc6000_33_1-0002.jpg