THE GRAND JURY THAT INDICTED NORMAN MABLE AMD JAMES PARAWAY FOR THE MURDER OF JAMES R. COLEMAN.

Sheriff Brown, Deputy Boulton, ex-Sheriff Wm. H. McKee, ex-Sheriff L. J. Keyser, Detectives Pumphry and Kratz.

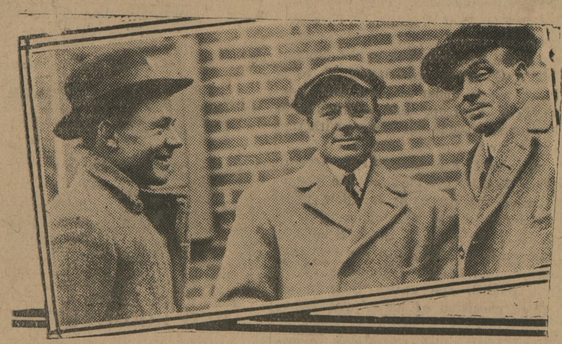

The Three Sons of Mr. Coleman.

## GIFTS OF THE VIKING.

**How Norse Sea Kings Enriched Our Nautical Vocabulary.**

When we say a ship is bound for a certain port or homeward bound, we are using, not the past participle, as we might think, of the English verb to bind, but of a Scandinavian word meaning to prepare, to get ready—a word which in the form of "boun" still lives on in northern dialects.

"Billow" is probably a Scandinavian word which survived in one of the northern or eastern dialects, which still preserve so many Danish words. It made its way into southern English in the sixteenth century and was given a literary standing by its use by Spenser and Shakespeare.

"Wake" for the track of a ship is another Scandinavian word preserved in dialect. Its original meaning, as Professor Skeat tells us, was that of an opening in the ice, especially the passage cut for a ship in a frozen lake or sea, and then, from being applied to the smooth watery track left by the ship after its passage through the ice, it came to be used when there was no ice at all. This useful word is one of the nautical terms which the French have borrowed from the English, although it is not easy to recognize it at first in its French form of ouaiche, and it is still used on the Norfolk broads with its original meaning of an open place in the ice.—English Review.

## WHIRL OF THE WORLD.

**What Would Happ n if We Crashed Into Anot..er World.**

We are spinning through space at the rate of more than a thousand miles a minute. What would happen were we to meet another world moving at the same speed?

In the first place, the heat generated by the shock would be so great that both worlds would be transformed into gigantic balls of vapor many times the size of the earth today. This, however, might not happen if the inside of the earth is composed of solider and colder matter than scientists believe it to be.

Although there is small chance of any such aerial collision taking place, scientists have already calculated the probable results fairly accurately. One has expressed the amount of heat that would be generated in this way. It would be sufficient, he says, to melt, boil and completely vaporize a mass of ice 700 times the bulk of both the colliding worlds—an ice planet 150,000 miles in diameter.

Scientists have often considered the possibility that the end of the earth would come about in this way.

Certain it is that planets as great as the earth have been destroyed by coming into collision with other huge bodies.—New York Press.

**Colonial Fireplaces.**

The early American fireplace was merely a cheap provincial copy of English models of the same period. The application of the word "colonial" to pre-Revolution architecture and decoration has created a vague impression that there existed at that time an American architectural style. As a matter of fact, "colonial" architecture is simply a modest copy of Georgian models, and "colonial" mantelpieces were either imported from England by those who could afford it or were reproduced in wood from current English designs. Wooden mantels were indeed, not unknown in England, where the use of a wooden architrave led to the practice of facing the fireplace with Dutch tiles, but wood was used in England and America only from motives of cheapness, and the architrave was set back from the opening only because it was unsafe to put an inflammable material so near the fire.—Exchange.

**Dreams.**

Dreams are excursions into the limbo of things, a semideliverance from human prison. The man who dreams is but the locale of various phenomena of which he is the spectator in spite of himself. He is passive and impersonal; he is the plaything of unknown vibrations and invisible sprites.

The man who should never issue from the stage of dream would have never attained humanity, properly so called, but the man who had never dreamed would only know the mind in its completed or manufactured state and would not be able to understand the genesis of personality. He would be like a crystal incapable of guessing what crystallization means.—New Orleans States.

**Got Cold Feet.**

Weeks was a queer genius and was always telling his friends that he would put an end to himself. One exceedingly cold night he vowed he would go out and freeze to death. About midnight he returned, shivering and snapping his fingers.

"Why don't you freeze?" inquired an affectionate relative.

"Well, by Jove," replied the pseudo suicide, "when I freeze I mean to take a warmer night than this for it!"—Biff

**Knew Her Business.**

A weather beaten woman, dressed in new and stylish clothing, was marching up the street one Sunday morning when down came a sudden shower. The woman had no umbrella, but quick as a flash she caught up her dress skirt and threw it over her hat.

"You'll get your ankles all wet, Maria," said her husband, who was coming along in the rear.

"Oh, never mind the ankles," called out the woman as she hurried along "I've had them the last sixty years and I only got the hat yesterday."—Harper's Bazar.

**Surprised Her.**

Mrs. Jaggsby—I was very much surprised at the condition in which you came home last night. Jaggsby—There you go again. I'd be willing to swear that I came home perfectly sober. Mrs. Jaggsby—So you did. That's what surprised me.—Illustrated Bits.

**Too Cool.**

She—Were you cool when the bullets began to fly? [illegible] Run—I [illegible] cool that I [illegible]

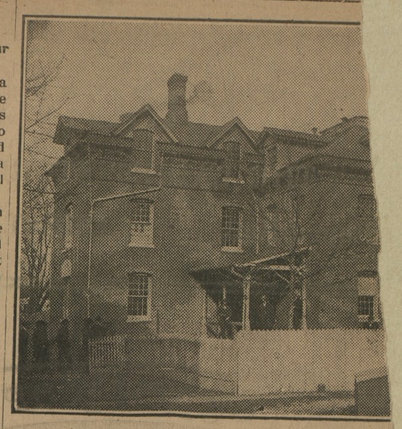

Front View of the Jail.

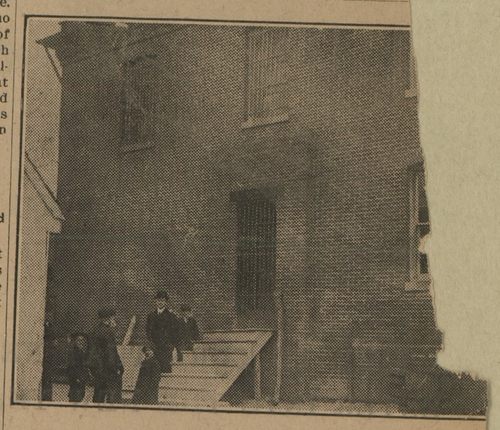

Back View of the Jail.


# M. BLAUSTEIN'S FIRST SEMI-ANNUAL SALE

Having bought the entire stock of Mr. M. Kramer, of Rock Hall, Md., will sell every article in this store at a great reduction to make room for our New Spring Lines.

This Sale Begins on Sat., Jan. 3, 1914, and will continue until Sat., Jan. 17, inclusive.

## NOTE PRICES BELOW

### Dry Goods Dept.

| | |
|---|---|
| 7c Unbleached Muslin | 5c |
| 10c " " | 7½c |
| 10c Bleached " | 7½c |
| 12½c " " | 10½c |
| 14c " " | 11½c |
| 15c Pillow Cases | 11c |
| 69c Sheets | 49c |
| [illegible]c " | 73c |
| [illegible]25 " | 93c |
| [illegible]spreads | 79c |
| [illegible]g | 6½c |
| [illegible] | 7½c |
| 12½c Toweling | 9½c |
| Best Calico, your choice | 5c |
| 10c Dress Gingham | 8½c |
| 12½c " " | 10½c |
| 10c Outing Flannel | 8c |
| Amoskey Apron Gingham | 6½c |
| $1.50 Table Cloths | 98c |
| 50c Table Damask | 39c |
| 25c " " | 19c |
| 25c Poplins (all shades) | 16½c |
| $1.00 Serge | 79c |
| 50c Serge | 39c |
| 54-inch Black Dress Cloth | 49c |

### LADIES' and GENTS' FURNISHINGS.

| | |
|---|---|
| Men's 50c Suspenders | 37c |
| " 25c " | 19c |
| 10c Talcum Powder | 5c |
| Best Toilet Soap | 3½c |
| Men's 50c Fleeced Shirts and Drawers | 33c |
| Men's 75c Underwear | 59c |
| Men's 50c Work Shirts | 39c |
| Men's 50c Overalls | 39c |
| Men's 75c " | 49c |

[illegible]TCH OUR MIDDLE ISLE FOR SHOE BARGAINS. You can buy shoes on these tables at 33c on the dollar [illegible]OFF.

[illegible]ES' SUITS AND COATS. Last and largest reduction. You can buy any Coat or Suit in the store for less [illegible]ake them. Now is your chance. Also a full Children's line of Coats.

[illegible]O THANK my friends and patrons for the liberal patronage I have received from them in the past three [illegible] been connected in business with Mr. Kramer, and will do my best to merit their confidence in the future.

J. M. BLAUSTEIN,

[illegible]ll's Big Store with the Little Prices.—No matter how cheap advertised elsewhere, it is always cheaper here.



ARLINGTON L. SPA[illegible]

We Thank You for Your Past Patr[illegible]

and in order to demonstrate in a more practical manner than in mere words, also to induce your esteemed favors, we have arranged to give some one of our customers a present, consisting of the

BEAUTIFUL

GRAND PIANO

we have now on exhibition. The value of this instrument is $400, and is guaranteed by the maker for a period of ten years. We cordially invite you to inspect and try this beautiful instrument. You have as good a chance of obtaining this valuable gift as any one. Come to our store and let us explain our method of Giving Away This Piano.

We also desire to call your attention to the many splendid values which we are now offering in every department of our store.

ARLINGTON L. SPARK[illegible]

CHESTERTOWN, MARYLAND.

PHONE 79.



[illegible]wart Fruit Company,

[illegible] of Baltimore City, Md., 118 & 120 E. Pratt street.

[illegible] FRUIT AND PRODUCE SHIP-[illegible]

DR. CHARLES RICHARD TWILLEY.

GRADUATE OF THE BALTIMORE COLLEGE OF DENTAL SURGERY

Having enlarged and otherwise added to the conveniences of my office on Main street, I am prepared to perform operations in advance Dentistry in the most approved style.

EXTRACTING TEETH WITHOUT PAIN

Suffering Men & [illegible] CERMA[illegible] a Scientif[illegible] [illegible] H[illegible] is Wealth, the the only Cure [illegible] Homoeo[illegible] Medicine. [illegible]rvous [illegible]der [illegible]

Established 1877.

J. E. HENDRICKSON & CO.,

LIVE STOCK COMMISSION MERCHANTS,

30th & RACE STS., PHILADELPHIA.

We handle Live Stock, and have all facilities for this line of trade. We solicit the patronage of shippers, and guarantee to make prompt returns. Give us a trial and be convinced!

Jan. 3. 1396.

G. B. TAYLOR

Good Things to Eat

will hold no joys for you if you have indigestion or any STOMACH, LIVER or KIDNEY trouble. You need not pay big doctor's bills, but if you suffer from any of these ailments just step into your nearest druggist and get a 50 cent bottle of SEVEN BARKS, the great household remedy, the finest tonic and blood purifier known. If your system is run down and you want to regain your youthful energy, SEVEN BARKS will accomplish it, make your food digest and give you new life. Money refunded if dissatisfied. Try it and enjoy your meals. Address LYMAN BR[illegible]VN, 68 M[illegible] St. New [illegible]



CHRISTMAS, 1913

Great variety of goods for oldest as well as the youngest.

TOYS OF ALL KINDS.

GIFTS!

A choice gift Book, Bible, Hymn Book, Perfumery, Brass Ware, China and Christmas Cards.

COME AND SEE US.

M. A. Toulson's

DRUG STORE.

OMEGYS BROWN

BRO

BRO

Members of Grai[illegible]

R. L. HARPER



L.A. Pennington &

Kennedyville,

DEALERS IN

All KINDS of L[illegible]

AND

Building Mate[illegible]

INCLUDING

Mill Work, Fencing Siding, Flooring [illegible] ing Felt of [illegible] ized Iron Roo[illegible] and Cement [illegible] ers' H[illegible]


©Maryland State Archives, msa_sc6000_33_1-0010.jpg