Kilbourn's Big Sale

will last two weeks longer.

After taking stock we find so many broken lots which we are going to sell.

FANCY SEED POTATOES

Direct from Maine State and true to name. Can save you money if you place your order at once. Irish Cobbler, Holton Rose and Green Mountain.

Use Baugh's Potato Fertilizer, you will be pleased with the results. We carry it in stock in bag lots. Large quantities shipped direct.

Orchard Brand Lime-Sulphur Solution always on hand.
Garden Seed and Field Seed all in stock.
Seed Oats, bushel, 60c.

RAINCOATS

$10.00 Ladies' Raincoat	$2.00
7.00 Ladies' Blue Raincoat	3.50
6.00 (2) Ladies' Slipon Coats	3.50
6.00 (1) Ladies' Raincoats	3.75
12.00 (3) Men's Overcoats, black	7.00
8.00 (2) Men's Overcoats	5.00
6.00 (1) Men's Overcoats	4.00
5.00 (4) Boys' Overcoats	2.75

SWEATER COATS

The season is late—we have a few left if you want them at HALF PRICE.

RUBBER HIP BOOTS

Big stock on hand at less than cost.

WEDNESDAY ONLY

6 lbs 20c Coffee; 25 lbs Granulated Sugar for	$2.00
Rolled Oats, 7 lbs for	25c
Small Beans, 3 qts for	25c
1 25c Washboard; 3 bars Export Soap	25c

Will pay 2c doz. above city quotation on Eggs Wednesday.

$1.50 Men's Hats	75c
$2.50 Ladies' Hats now	$1.00
Ladies' White Waists up to $1.50, now	39c
$2.00 White Dresses	75c
$1.25 House Dresses, Mendel's	85c
25c Matting Remnants	12½c
$3.00 Kitchen Safe	$ 2.25
$7.00 Buffett	5.00
$3.00 Oil Heater	2.35
$2.00 Reed Porch Rockers (6) at	1.50
$18.00 Carriage Harness (5 sets)	15.00

We have many good values for you and know it will pay you to visit our store. Spring Goods are now coming in, and will have something to tell you next week.

I want to thank all of my customers and friends who have stuck to me so faithfully for the past 10 years, and to express to all our friends the thanks of the firm for their past patronage, and wishing a continuance of same for the new proprietor.

T. B. KILBOURN, FAIRLEE, MD.

☞ We also handle BAUGH'S Pure Animal Bone Fertilizers.

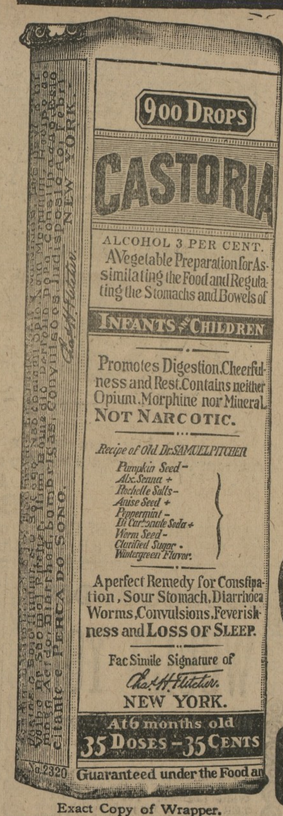

Exact Copy of Wrapper.

CASTORIA

For Infants and Children.

The Kind You Have Always Bought

Bears the Signature of Chas. H. Fletcher.

In Use For Over Thirty Years

CASTORIA

THE CENTAUR COMPANY, NEW YORK CITY.

"The Best Possible Newspaper!"

What sort of a paper is it? In the first place, it must be a Home Paper—the Woman's Friend and a part of her daily life. And it must be a NECESSITY to the Business Man. It must not only tell what is happening in the world, but it must go farther and tell WHY it is happening AND WHAT IT MEANS.

The Best Possible Newspaper has a staff of correspondents covering the world field of the Associated and United Press, scouring the earth for vital human facts. It has fashions and art, books and music, literature and politics at its right hand. It has the markets for the farmer, the merchant, the broker.

The world has never seen an age of greater constructive significance in politics, in science, in society. Every move in the field of action is a topic for discussion in cities, villages, hamlets, at cross-roads. And the Best Possible Newspaper must equip its readers for intelligent understanding of all these things.

That is precisely why it is the simple truth that for your purposes, and for the purpose of the whole South, THE BEST POSSIBLE NEWSPAPER IS

THE BALTIMORE SUN

(MORNING, EVENING AND SUNDAY)

Morning or Evening by Mail, 25c a Month, $3.00 a Year.
THE SUNDAY SUN, by Mail, is 1 Month 15c, 2 Months 25c, $1.50 a Year.
All Three Editions by Mail, $7.50 a Year.

Address your order to

THE A. S. ABELL COMPANY,
BALTIMORE, MARYLAND.

PROGRAM FOR THE CONFERENCE.

The Annual Gathering of Methodis at Berlin, Md., Next Month.

The following is the program of the Wilmington Annual Conference to be held in Berlin, Md., April 1:

Tuesday, March 31—7.30 P. M., anniversary of the Board of Education and Freedman's Aid Society, Dr. C. W. Prettyman presiding, speakers, Dr. W. S. Bovard, D. D.

Wednesday, April 1—9 A. M., the sacrament of the Lord's Supper will be administered by Bishop Earl Cranston, assisted by the district superintendents, followed by the organization of the conference for business; 2.30 P. M., anniversary of the church temperance society, Rev. R. T. Coursey chairman, Rev. Clarence T. Wilson, D. D., of Topeka, Kanass, speaker. 7.30 P. M., anniversary of Board of Conference Claimants, Rev. W. G. Koons, presiding Rev. E. C. Clemans, D. D., of Chicago, speaker.

Thursday April 2.—8.30, conference session. 11.00 A. M., semi-centennial sermon by Rev. T. E. Martindale, D. D., of Salisbury, Md. 2.30 P. M., anniversary of the W. F. M. S. Society, Mrs. H. H. Klinefelter of Chestertown, presiding, Rev. J. W. Hoover, speaker. 7.30 P. M. anniversary of Anti-Saloon League, J. E. Ellegood of Salisbury, Md., chairman. Rev. Dr. T. M. Hare of Baltimore, speaker.

Friday, April 3—8.30 A. M., conference session. 2.30 P. M., anniversay of W. H. M. S. Mrs. C. Wesley Weldin of Wilmington, chairman. Dr. George Edward Reed, of Wilmington, speaker. 7.30 P. M., anniversary of Wilmington Conference Epworth League, Rev. Milton McCann, chairman. Rev. W. F. Sheridan, D. D., of Chicago, speaker.

Saturday, April 4—8.30 A. M., conference session; 2.30 P. M. conference session, program in charge of committee on finance, speakers, J. E. Crowther, J. B. Trimble and U. G. Leazenby. 7.30 P. M. conference session in charge of committee on finance, speakers, J. E. Crowther. Col. Halford and Bishop Earl Cranston.

Sunday, April 5—9 A. M., conference love feast conducted by Rev. T. E. Martindale; 10.30 A. M., sermon by Bishop Earl Cranston; 2.30 P. M., memorial service; 3.30 P. M., ordination of deacons and elders; 7.30 P. M., anniversay of Board of Home Missions and Church Extension and Board of Sunday-school Rev. J. E. Easley, chairman, Rev. Ward Platt of Philadelphia, speaker.

Monday, April 6,—8.30 A. M., conference session.

Massey Items.

If you want to keep in style in Massey you better have the grippe.

Mr. E. T. Massey is having an insurance office built in town and is also having the store house kept by Mr. Malsberger enlarged.

We are to have another fine store opened the first of April under the new hall, which will be a very large store.

Miss Margaret Huey has as her guest her cousin, Miss Pauline Huey, of Seaford, Del.

Mr. Taylor Medford spent Sunday with his parents at Marydel.

Mr. Raymond Newnam substituted as clerk at Lewis last week for Mr. Holmes, one of the Massey operators for ten years, and everyone hated to see him leave, yet we have learned to like the one that filled his place as well.

Miss Mabel Clough and Miss Mary Wilkins are both sick at their homes.

Mr. John Price, of Colorado, has been visiting friends out of town.

Our little town is very quiet, but will wake up after Lent with quite a few parties, and the first on the list will be the minstrel repeated on Easter Monday by request.

The funeral of Mr. James Donahoe on Thursday was as large as was ever seen in Massey.

Mr. E. T. Massey spent Friday in Philadelphia.

Mr. T. C. Roe spent Thursday in Chestertown.

Mrs. Andrew Woodall, of Galena, spent Monday with her parents, Mr. and Mrs. T. C. Roe.

Mr. and Mrs. Wm. Maslin entertained a few of their friends at a turkey dinner on Sunday in honor of their 37th wedding anniversary.

Warwick Items.

Mr. Henry Duryea spent part of last week in Philadelphia.

Mr. Tomlinson had a cataract removed from both eyes on Friday of last week, at Wills Hospital, Philadelphia.

Mr. and Mrs. George Merritt dined at Judge Merritt's Thursday.

Mrs. J. R. Price spent Wednesday at the M. P. parsonage.

Sewing Circle which met at Mrs. S. E. Gunkel's on Wednesday, has begun its spring campaign of making and selling aprons and dust caps. In about a year this busy bunch have made about 181 aprons, 95 dust caps, five shirt waists, a number of clothes pin bags, and pieced and quilted two quilts. Total amount of sales $60 with a jolly good time and plenty of good things to eat.

The last Aid Society meeting of the conference year was held at the parsonage March 20th, with a fairly good attendance considering the bad roads.

Mrs. Joseph Smith, who has been confined to her bed the greater part of the winter, is able to be up again.

Miss Clara Blackbourn and Miss Katie Evans, of Wilmington, spent Sunday with Chief Judge R. B. Merritt.

Last week Mr. Fred Robinson moved from Sassafras neighborhood to his own farm near Mt. Pleasant. The farm he left will be tenanted by his son.

HAL B. McKINNEY

Sired by HAL B., 2.04¼,
For Three Years the Leading Money Winning Pacing Sire.

HAL B. IS THE SIRE OF

Hal B., Jr.	2.02½
Hal Raven	2.03¾
Haltamont	2.05¼
Hal McKinney	2.06¼
Hal R	2.06¼
Hallie Loo	2.07¼
Vera B	2.07¼
Hal Grey	2.08
Hallock M	2.09¼
Hal J	2.09½
Della H	2.10

and 24 others with standard records.

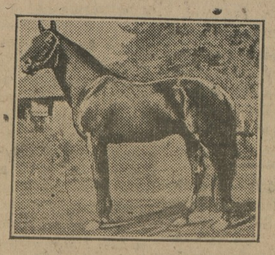

HAL B. McKINNEY

His get won more races in 1913 than that of any other sire in America—pacing or trotting—living or dead.

His 2.10 performers average faster than those of any other pacing sire.

His new performers in 1913 average greater in numbers and speed than those of any other pacing sire.

HAL B. McKINNEY'S dam is Bhima, by McKinney, 2.11¼, who sold for $50,000 when 17 years old. He is the sire of 14 trotters and 15 pacers from 2.06¼ to 2.30. Hal B. McKinney weighs 1,200 pounds and is 16 hands high.

TERMS—$20.00 to insure one colt; two colts $35.00; three or more, $15.00 each.

For particulars, apply to

WHITE HALL FARM,
B. C. SMITH, SUPERINTENDENT,
Chesterto Md.

PHONE 199—22.
mr28-6t.

STAVELY & BOWERS

Large LUMBER YARD and Hardware Emporium

At LYNCH'S, MD.

Va. and Ga. Flooring,
Va. and Ga. Framing,
Va. and Cypress Siding,
Va. and Cypress Dressed Boards,
Cypress Fencing and Va. Fencing,
Va. Barn Boards,
Shingles, Shingling Laths, Plaster Laths,
Sash, Doors, Blinds and Frames.

John W. Masury & Son's Paints and Leads.
John T. Lewis & Bro.'s Paints and Leads.

All Kinds HARDWARE

FARM GATES kept on hand.

AMERICAN WIRE FIELD FENCE,
1047, 1041, 939.
American Garden Fence, 1948, 2053, 2158.
Wire Staples and Barbed Wire, Brace Wire.

ALL KINDS ROOFING

LIME by the barrel.
CEMENT AND HAIR.

We have recently added a BLACKSMITHING AND WHEELWRIGHTING DEPARTMENT, and we are ready to do all kinds of Blacksmithing and Repairing.

STAVELY & BOWERS,

LYNCH'S, MD.

INSURANCE!

Fire, Lightning, Life, Accident and Health

In old reliable companies at lowest current rates. Policies cover Grain and Hay in both Stack and Barn. Prompt Personal Attention to all business.

EDGAR P. BECK,
Office in new Transcript Building

AUCTIONEER

THIS IS TO NOTIFY THE PUBLIC THAT I HAVE REMOVED TO CHESTERTOWN AND AM PREPARED TO CRY SALES IN KENT AND QUEEN ANNES COUNTIES ON REASONABE TERMS.

JOHN T. JESTER, Auctioneer,
Jan. 18'13-tf CHESTERTOWN, MD

R. GROOME PARKS,
Attorney-at-Law,
Chestertown, - Maryland

Dr. H. C. HUGHES, Dentist

Local anaesthetics used in extracting. Crown and Bridge Work. Special attention given to children's teeth.
OLD TRANSCRIPT BUILDING,
CHESTERTOWN. Marylan

Wednesday we will Pay 2c above Market Price for Eggs.

Wednesday Only---5 5c Packages Celluloid Starch for only 9c.

Real Low Prices

No Matter Where You Go, Our Prices Always Lowest.

MEN'S WORK SHOES

Our new line of Men's Shoes for work, every pair made solid for long wear, and sold with a guarantee to give satisfaction and wear good. Prices start at $1.75.

MEN'S DRESS SHOES

No matter how much trouble you have to find Shoes to fit your feet, we can please you and fit your feet right in all the new Spring Styles, button and lace.

SEED POTATOES AND FANCY SEEDS

See us before you place your orders and get our prices. We can save you money. We have a carload of Seed Potatoes direct from State of Maine—Fancy Irish Cobbler, Genuine Holton Rose and Fancy Green Mountain, all selected Seed Potatoes.

Clover, Timothy and Alsyke Seeds, warranted 98 per cent pure. You can't buy any better Orchard Grass Seed; best grade, bushel $1.25.

CARRIAGES AND RUNABOUTS

We have received TWO CARLOADS OF FINE CARRIAGES and Runabouts. Our space is limited and must unload and will sell AT VERY LOW PRICE. Come and see them—we will be glad to show them to you if you buy or not.

Fine Line of Men's Spring Suits, price $5.00 up to $18.00.		15c French Gingham, yard	10c	25c Japanese Matting, yard	19c
$5.00 Raincoats	$2.25	10c Gingham, plain colors, yard	7½c	25c Matting (in small remnants), yd	10c
50c Acami Corsets	39c	Amoskeg Apron Gingham, yard	6c	$2.50 Iron Bedsteads	$ 1.50
Ladies' House Dresses	85c to $3.50	25c Poplin, all colors	19c	$3.00 Double Mattress	2.10
$2.50 Men's Dress Pants	1.75	15c Summer Silks, yard	9c	$1.75 Brooders	1.25
Men's Good Work Pants	1.50	50c All-Wool Dress Goods, yard	39c	Stewart's Horse Clippers	5.75
Men's Khaki Pants	1.00	10c Outing Goods, yard	7½c	Best Baled Hay, per ton	19.50
		Good Toweling, yard	3½c	Humpty Dumpty Egg Crates	25c

BIG SPECIALS FOR WEDNESDAY ONLY:

10c Canvas Gloves
2 5c Boxes Matches
2 Bars Sweetheart Soap
2 Cans Sea Gull Yeast Powder
2 Quarts Hominy
2 5c pkg. Arm & Hammer Brand Soda

5c

2 10c Boxes Writing Paper
2 5c Cans Axle Grease
10c Can Cleanser
6 lbs. Washing Soda
3 Boxes Coffee Essence
10c Baby Elite Shoe Polish

5c

ABE COHEN

Sells it for Less and Pays More for Produce! Sandy Bottom Department Store!

PERCHERONS

ELDORADO

(No. 72,586) 1,650 lbs., Black.

COSA

(No. 42,290) 1,750 lbs., Chestnut Bay.

These fine Percheron Stallions' services will be offered the farmers of Kent this season beginning March 20th. We solicit inquiries and would be much pleased to send them to be looked over. Better still, come to the place and see them perform their work to manure spreader, log wagon, etc., and be convinced that they are the proper horses for siring farm and draft colts.

$20 to insure a colt.

Mares with dead foal will be given return privilege.

Particulars,

PHONE 305—31, A. E. NICHOLSON, Regarding Eldorado, Worton, Md.
PHONE 247—2, LEWIN U. SKIRVEN, Regarding Cosa, Chestertown, Md.

mr7-8t.

"STAR BINGEN"

Standard and Registered No. 50801.

Sired by Bingen, 2.06½; Dam, Starlight, 2.15¾.

The most fashionably bred trotting stallion in Maryland, will make the stud season in Kent and Queen Annes counties.

Stand at Radcliffe Park, Chestertown, also will send out to a few mares upon request.

After the stud season Star Bingen will be trained and given a mark. Last fall without any preparation he trotted a half in 1.10.

TERMS—$20 to insure mare with foal, $10 by season. If bred by season, money due at time of service.

For further information, apply to

WM. H. McKEE, Owner,
Chestertown, Md.

m21.

PARKER'S HAIR BALSAM

A toilet preparation of merit. Helps to eradicate dandruff. For Restoring Color and Beauty to Gray or Faded Hair. 50c. and $1.00 at Druggists.

S. SCOTT BECK,

ATTORNEY-AT-LAW,
CHESTERTOWN, MD.

Office—Kent News Building.
Special attention given to all collections.

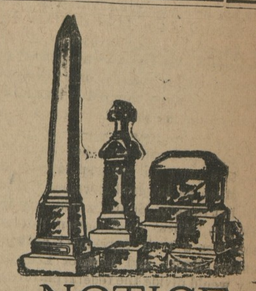

NOTICE

NOW IS THE TIME to place your order for cemetery work for fall delivery. THE CHESTERTOWN MARBLE AND GRANITE WORKS is the PLACE to deal. The majority of the city people who bury in Kent deal here, they save money by doing so. You can do the same.

J. W. KIRBY, Prop.,
CHESTERTOWN, MD.

The Baltimore American

ESTABLISHED 1773.

The Daily American

Terms by Mail, Postage Prepaid.

Daily, One Month	$ .25
Daily and Sunday, One Month	.40
Daily, Three Months	.75
Daily and Sunday, Three Months	1.15
Daily, Six Months	1.50
Daily and Sunday, Six Months	2.25
Daily, One Year	3.00
Daily, with Sunday Edition, One Year	4.50
Sunday Edition, One Year	1.50

The Twice-a-Week American

The Cheapest and Best Family Newspaper Published.

Only One Dollar a Year

Six Months, 50 Cent.

THE TWICE-A-WEEK AMERICAN is published in two issues, Tuesday and Friday mornings, with the news of the week in compact shape. It also contains interesting special correspondence, entaining romances, good poetry, local matters of general interest and fresh miscellany suitable for the home circle. A carefully edited Agricultural Department and full and reliable Financial and Market Reports are special features.

See clubbing arrangements in other parts of paper.

Entered at the Postoffice at Baltimore, Md., as second-class matter, April 12, 1904.

©Maryland State Archives, msa_sc6000_33_1-0195.jpg