The Hub

I. HOLLINS. PROP.

MILLINGTON, MD.

GRAND SPRING OPENING DISPLAY

to which you are invited. We bid you welcome to come and see the handsome New Spring Styles for Ladies, for Men and for Children. A showing that eclipses all our former openings. You must come and see the lovely New Silk Dresses, the dainty New Style Suits and our brilliant display of Women's and Children's Millinery, at our USUAL LOWER THAN CITY PRICES.

$16.00 Ladies' Spring Suits, $10.00
The very newest in the Suit Line.

Rich Display of Silk Dresses
Word beautiful wouldn't half describe them; newest colors, tunic effects, $6.98 to $12.50.

Handsome White Dresses
In Lace and Embroidery; tunic effects, $1.98 to $7.50.

Dainty New Spring Waists
Made with the newest frill edges—50c and $1.00.

Spring Shiriwaist Silks
Also Messeline and Crepe—35c to $1.00.

Newest Style Printed Crepes
In many different designs—15c to 25c yard.

A Brilliant illinery Display Awaits You Here.

A showing of the very newest New York and Paris styles in Tango, Burnt Straw, Black and many other new shades. There is a vast assortment to choose from; every woman and child can find a Hat to become them at **$1.50 to $5.98.**

GIRLS' SPRING DRESSES

New selection awaits your inspection now. All our Dresses are made in the newest Spring styles in Percale, Gingham and Embroideries—**50c, $1.00, $1.50.**

BALKAN MIDDIES—**50c and $1.00.**

MEN'S SPRING TAILORED SUITS

The kind every man would want if he'd come here and take a look at them.

ROYAL BRAND SUITS

is our specialty in Men's clothes. The manufacturers of the above brand spare no expense in building their Suits perfect in style, in fit and workmanship. Our prices for good Suits—**$7.50 to $15.00.**

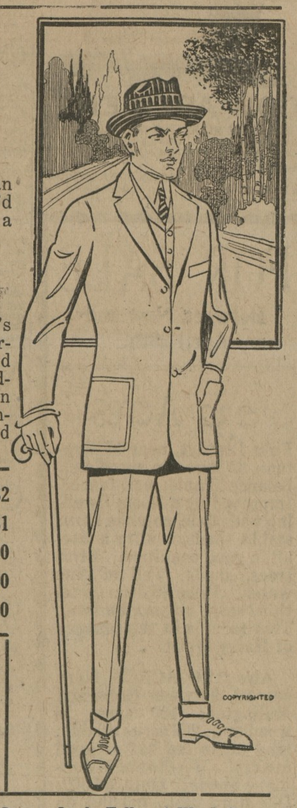

Men's Spring Hats, $1 to $2
Men's Spring Shirts, 50c and $1
Men's Spring Shoes, $2 to $3.50
Men's Spring Pants, $1 to $3.50
Boys' Spring Suits, $2 to $6.00

Dainty Little Fellows' Wash Suits
that are worth your attention; made of fine Gingham and Linen; striped figures and white—**50c, 75c, $1**

GEO. W. ROEDER. GEO. W. RODENHIZER

GENERAL COMMISSION MERCHENTS.

G. W. ROEDER & CO.,
107 W. CAMDEN ST.,
BALTIMORE, MD.

Grain, Fruit, Potatoes, Onions, Vegetables, Live Stock, Poultry, Eggs, Hides, Wool, Furs Feathers, Tallow, Oysters, Fish, Crabs, &c.
Reference FIRST NATIONAL BANK.

DR. CHARLES RICHARD TWILLEY.

GRADUATE OF THE BALTIMORE COLLEGE OF DENTAL SURGERY

Having enlarged and otherwise added to the conveniences of my office on Main street, I am prepared to perform operations in advance Dentistry in the most approved style.

EXTRACTING TEETH WITHOUT PAIN

PERSONAL AND SOCIAL.

We are glad to state that Mrs. G. Hines Thomas, who was taken from her home in Berlin to Baltimore last week for special treatment, is very much improved.

Mrs. Ruth A. Cahall is attending the sessions of the M. E. Conference in Berlin. Mrs. L. E. Barrett is visiting her son in Milford, Del., during the absence of Dr. Barrett at conference.

Miss Walters and sister, of Howard county, are visiting Mrs. H. Stockton Startt, near town.

Miss Eva Connelly, who is in a Baltimore hospital for special treatment for appendicitis, is improving, we are glad to state.

Dr. Houston Toulson, son of Mr. and Mrs. M. A. Toulson, of this town, has been made chief surgeon at Bayview Sanitorium. This is quite an honor for Dr. Toulson.

Col. and Mrs. John H. Evans are expected to arrive at their Rolph's home this evening from Florida, where they spent the winter. On a souvenir postal to our senior editor, the Colonel states that if his flying machine is working well he will be at home to-day. The picture on the card shows Colonel and Mrs. Evans enjoying a ride in an airship.

Mrs. Wilbur W. Hubbard and daughter, Miss Miriam, returned from Baltimore last week. Mrs. Hubbard reports her husband, Mr. Hubbard, improving finely.

Mr. J. Le Grond Johnson, of the Toulson Drug Store, spent a part of the week in Baltimore.

Mr. J. Herman Ireland, of Baltimore, spent the week-end with his sister, Miss Mae Ireland.

Miss Laura Lambert has accepted a position to teach in Media, Pa.

Mr. Philip G. Wilmer, who is attending Pratt Institute, Brooklyn, is enjoying a short vacation at home.

Mr. and Mrs. Olin B. Stafford, of Wilmington, have been guests of relatives here.

Mr. and Mrs. John Gale Usilton are guests of friends in Altoona, Pa.

Miss Hallie Toulson spent the past week in Baltimore.

Mrs. J. H. Sides was a guest of Baltimore friends last week.

Mrs. Hallie Kelly, of Baltimore, spent last week a guest of her brother, Mr. Charles S. Smith, on the avenue.

Miss Helen Hynson was a guest for the week-end of her sister, Mrs. Carroll Stollenwerck, Baltimore.

Mr. Lewin Howard has resigned at the railroad station and accepted Mr. J. C. Loud's position at the wharf, Mr. Loud taking charge of his restaurant business. Mr. Cecil Robinson takes Mr. Howard's position.

Mr. Perry Price returned to a Baltimore hospital this week for special treatment. We regret to state that Mr. Price has not been so well of late.

Mr. George Peacock, factory superintendent of the Peerless Fertilizer Company, was in Baltimore on Monday, and called at the hospital to see his chief, Mr. Wilbur W. Hubbard. Mr. Peacock states in a letter that he was glad to see Mr. Hubbard looking so well, and he learned that Mr. Hubbard expects to be home in about two weeks.

Large Flag Presentation.

[WRITTEN FOR THE TRANSCRIPT.]

Quite a few visitors, several members of the lodge and the entire student body gathered in the chapel Friday morning, when the Jr. Order United American Mechanics, Chestertown Council No. 177, presented to Washington College an American Flag.

Chairman Prof. C. T. Ryan, the Rev. L. E. Barrett, D. D., and Dr. James W. Cain, president of the college, made short addresses.

The exercises were opened by selections from the college orchestra, followed by a prayer from the Rev. Dr. Barrett. Then the chairman, Prof. C. T. Ryan, arose and made an introductory speech, and an apology for the absence of T. A. Wastler, the Past State Councillor, who was called away by sickness and prevented from making the presentation address, so he had secured Dr. Barrett to make the speech.

Dr. Barrett made a short but forcible talk on the flag and what it stood for, which he closed by presenting the flag to Dr. Cain, amid the loud and sincere applause of the audience.

Dr. Cain made a pleasing and interesting speech on behalf of the college. The exercises were closed by the entire body singing, "The Star Spangled Banner", followed by the benediction by Dr. Barrett. The audience then adjourned to the campus and the flag was raised amid loud applause over Middle Hall by Mr. S. J. Coleman.

At the request of Prof. C. T. Ryan, his Prep English class wrote a description of the flag raising as an exercise in class work. The above was selected from six placed in our hands for examination. The article is by Mr. Lloyd H. Pearson, and displays the repertorial instinct more forcibly than the others handed us.

Country Boys' Creed.

The following "Country Boys' Creed," is dedicated to the Boys' Corn Clubs, of Virginia, and has been posted in every schoolhouse in Prince Edwards county, in that State:

"I believe that the country which God made is more beautiful than the city which man made; that life out of doors and in touch with the earth is the natural life of man. I believe that work with nature is more inspiring than work with the most intricate machinery. I believe that the dignity of labor depends not on what you do, but how you do it; that opportunity comes to a boy on the farm as often as to a boy in the city; that life is larger and freer and happier on the farm than in the town; that my success depends not upon my location, but upon myself; not upon my dreams, but upon what I actually do; not upon luck, but upon pluck. I believe in working when you work and in playing when you play, and in giving and demanding a square deal in every act of life."

THIS SPACE

Reserved for the Advertisement of the Celebrated

JOHN DEERE

FARM IMPLEMENTS

CARRIAGES,

SURREYS & RUNABOUTS

Represented by

A. S. TURNER,

WORTON, MD.

One-Man POTATO PLANTER

A SPECIALTY.

Watch Next Issue for Full Particulars.

EASTER!

This house of better things to wear for Men and Boys is prepared to satisfy the trade and meet the requirements in spring outfitting of every patron. We ask your consideration and tender our service and send forth our

EASTER GREETING

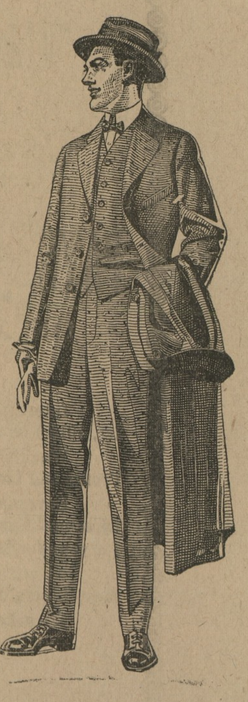

The new Spring stocks are at their best. The choicest styles in garments for Men, Boys and Children—the richest and most exclusive ideas in Haberdashery correct Hats from the best hatters. All are here for your admiration or choosing. Our Easter display is well worth coming to see, and it will be a great pleasure to show you the new season's best productions.

NOT A PRICE TO OFFER YOU!

BROWN BROS.,

The Leading Head-to-Foot Outfitters for Men, Young Men and Little Men,

Opposite Court House, CHESTERTOWN, MD.

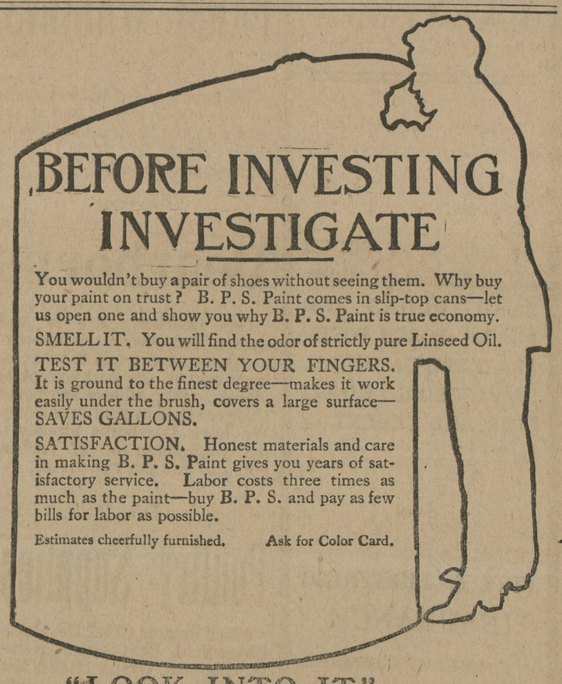

BEFORE INVESTING INVESTIGATE

You wouldn't buy a pair of shoes without seeing them. Why buy your paint on trust? B. P. S. Paint comes in slip-top cans—let us open one and show you why B. P. S. Paint is true economy.

SMELL IT. You will find the odor of strictly pure Linseed Oil.

TEST IT BETWEEN YOUR FINGERS. It is ground to the finest degree—makes it work easily under the brush, covers a large surface—SAVES GALLONS.

SATISFACTION. Honest materials and care in making B. P. S. Paint gives you years of satisfactory service. Labor costs three times as much as the paint—buy B. P. S. and pay as few bills for labor as possible.

Estimates cheerfully furnished. Ask for Color Card.

"LOOK INTO IT"
TRADE MARK REGISTERED

FOR SALE BY

JOHN BARTLEY,

CHESTERTOWN, MD.

WILLIAM W. BECK,
ATTORNEY-AT-LAW
CHETSTERTOWN, MARYLAND.
Office on Court street.

Subscription to the Transcrip $1.00 per annum.

Established 1877.

J. E. HENDRICKSON & CO.,
LIVE STOCK COMMISSION MERCHANTS,
20th & RACE STS., PHILADELPHIA.

We handle Live Stock, and have all facilities for this line of trade. We solicit the patronage of shippers, and guarantee to make prompt returns. Give us a trial and be convinced.
Jan. 3. 1896.

©Maryland State Archives, msa_sc6000_33_1-0210.jpg