Kilbourn's Big Sale

will last two weeks longer.

After taking stock we find so many broken lots which we are going to sell.

FANCY SEED POTATOES

Direct from Maine State and true to name. Can save you money if you place your order at once. Irish Cobbler, Holton Rose and Green Mountain.

Use Baugh's Potato Fertilizer, you will be pleased with the results: We carry it in stock in bag lots. Large quantities shipped direct.

Orchard Brand Lime-Sulphur Solution always on hand.
Garden Seed and Field Seed all in stock.
Seed Oats, bushel, 60c.

RAINCOATS

$10.00 Ladies' Raincoat	$2.00
7.00 Ladies' Blue Raincoat	3.50
6.00 (2) Ladies' Slipon Coats	3.50
6.00 (1) Ladies' Raincoats	3.75
12.00 (3) Men's Overcoats, black	7.00
8.00 (2) Men's Overcoats	5.00
6.00 (1) Men's Overcoats	4.00
5.00 (4) Boys' Overcoats	2.75

SWEATER COATS

The season is late—we have a few left if you want them at HALF PRICE.

RUBBER HIP BOOTS

Big stock on hand at less than cost.

WEDNESDAY ONLY

6 lbs 20c Coffee; 25 lbs Granulated Sugar for	$2.00
Rolled Oats, 7 lbs for	25c
Small Beans, 3 qts for	25c
1 25c Washboard; 3 bars Export Soap	25c

Will pay 2c doz. above city quotation on Eggs Wednesday.

$1.50 Men's Hats	75c
$2.50 Ladies' Hats now	$1.00
Ladies' White Waists up to $1.50, now	39c
$2.00 White Dresses	75c
$1.25 House Dresses, Mendel's	85c
25c Matting Remnants	12½c
$3.00 Kitchen Safe	$ 2.25
$7.00 Buffett	5.00
$3.00 Oil Heater	2.35
$2.00 Reed Porch Rockers (6) at	1.50
$18.00 Carriage Harness (5 sets)	15.00

We have many good values for you and know it will pay you to visit our store. Spring Goods are now coming in, and will have something to tell you next week.

I want to thank all of my customers and friends who have stuck to me so faithfully for the past 10 years, and to express to all our friends the thanks of the firm for their past patronage, and wishing a continuance of same for the new proprietor.

T. B. KILBOURN, FAIRLEE, MD.

☞We also handle BAUGH'S Pure Animal Bone Fertilizers.

INSURANCE!

Fire, Lightning, Life, Accident and Health

In old reliable companies at lowest current rates. Policies cover Grain and Hay in both Stack and Barn. Prompt Personal Attention to all business.

EDGAR P. BECK,
Office in new Transcript Building.

AUCTIONEER

THIS IS TO NOTIFY THE PUBLIC THAT I HAVE REMOVED TO CHESTERTOWN AND AM PREPARED TO CRY SALES IN KENT AND QUEEN ANNES COUNTIES ON REASONABE TERMS.

JOHN T. JESTER, Auctioneer,
Jan 18'13-tf CHESTERTOWN, MD.

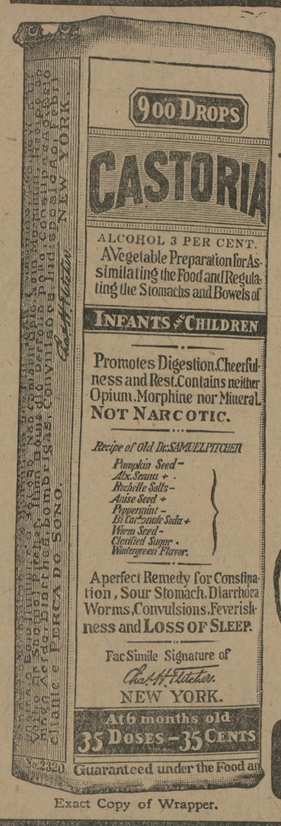

Exact Copy of Wrapper.

CASTORIA

For Infants and Children.

The Kind You Have Always Bought

Bears the Signature of Chas. H. Fletcher.

In Use For Over Thirty Years

CASTORIA

THE CENTAUR COMPANY, NEW YORK CITY

HAL B. McKINNEY

Sired by HAL B., 2.04¼,

For Three Years the Leading Money Winning Pacing Sire.

HAL B. IS THE SIRE OF

Hal B., Jr.	2.02½
Hal Raven	2.03¾
Haltamont	2.05¼
Hal McKinney	2.06¼
Hal R	2.06¼
Hallie Loo	2.07¼
Vera B	2.07¾
Hal Grey	2.08
Hallock M.	2.09¼
Hal J	2.09½
Della H	2.10

and 24 others with standard records.

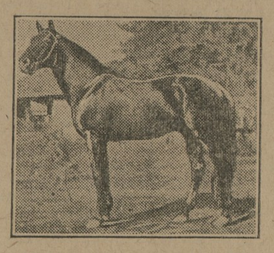

HAL B. McKINNEY

His get won more races in 1913 than that of any other sire in America—pacing or trotting—living or dead.

His 2.10 performers average faster than those of any other pacing sire.

His new performers in 1913 average greater in numbers and speed than those of any other pacing sire.

HAL B. McKINNEY'S dam is Bhima, by McKinney, 2.11¼, who sold for $50,000 when 17 years old. He is the sire of 14 trotters and 15 pacers from 2.06¼ to 2.30. Hal B. McKinney weighs 1,200 pounds and is 16 hands high.

TERMS—$20.00 to insure one colt; two colts $35.00; three or more, $15.00 each.

For particulars, apply to

PHONE 199—22. mr28-6t.

WHITE HALL FARM,
B. C. SMITH, SUPERINTENDENT, Chestertown, Md

R. GROOME PARKS,

Attorney-at-Law,
Chestertown, - Maryland

Dr. H. C. HUGHES, Dentist

Local anaesthetics used in extracting. Crown and Bridge Work. Special attention given to children's teeth.

OLD TRANSCRIPT BUILDING,
CHESTERTOWN. Maryland

Closing-Out Sale

WE have decided to close out our Men's and Young Men's Suits, and to discontinue this department. A grand opportunity for you. Never again will you be able to get such fine clothing at such low prices In addition to this sale all other departments will furnish tremendously low prices. Read this whole adv. and see for yourself.

8c Unbleached Muslin, yd	5½c
10c Hill Muslin, yd	8c
Best Calico, yd	5c
10c Percale, yd	7c
8c Apron Gingham, Amoskeg	6c
7c Lawns	4½c
25c Fancy Crepe, yd	17c
12½c Fancy Crepe, yd.	9c
35c Fancy Crepe, yd	22c

Men's Suits Less Than Manufacturer's Cost

$6.50 Men's Worsted Suits	$3.65
8.50 Men's Fancy Blue Worsted Suits	5.25
$10 Men's All Wool Blue Serge Suits	6.25
$12.50 Men's Fancy Pure Worsted Suits	7.75
$15 Men's Fine All Wool Suits	9.50

In this sale you will find a large stock to pick from, and includes all the new Spring Styles and Fabrics.

$1.75 Ladies' House Dresses	$1.25
1.00 Ladies' House Dresses	79c
5.00 Ladies' Silk Dresses	1.98
Children's Dresses	45c, 75c, 95c

Sale on Shoes,

Odd and End Shoes

Up to $3.00 values, now your choice 99c

Buy your Carriage or Runabout now, we have over two carloads on display, and we can save you $10 to $20, and sold on easy paying plan. Come and see them.

$18.00 Set Harness	$15.50
15.00 Set Harness	9.50
15.00 Double Set Wagon Harness	11.50
25.00 Bed Room Suits	19.50
18.00 Bed Room Suits	12.50
12.00 Extension Table, claw legs	8.50
5.50 Set Cane Seat Chairs	4.45
10.00 3-burner Oil Stove, on legs	6.75
1 ft. High Poultry Wire, Roll	50c

25c Japanese Matting, yd	18c
20c Japanese Matting, yd	15c
25c to 35c Jointless Matting, yd	21½c
20c Jointless Matting, yd	16c
40c 1 yd-wide Crex Matting	31c
35c Rag Carpet, yd	19c
25c Linen Curtains	19c
$3.00 Toilet Sets	$1.99
10c Fancy Oilcloth Runner, yd	6c

$9 9x12 Crex Rugs	$6.25
$3 9x12 Matting Rugs	$1.95
60c 65-in. Matting Rugs	39c
$1 2-yd wide Linoleum, yd	79c
35c 1-yd Oilcloth, yd	22c
20c Oilcloth Runners	12½c
Stag Brand Paint, gal	$1.49
Fresh Coat, pkge	29c
Best Grade Linseed Oil, gal	55c

GROCERY SPECIALS FOR EVERY DAY THIS WEEK

You Can Come Any Day and Get These Bargains

Chick Feed, lb	2c
Good Rice, lb	3½c
Baker's Chocolate	25c
Royal Gem Coffee, lb	19c

15c Can Chipped Beef	11c
12c Sanitary Tomatoes, Can	7½c
Best City Lard, 50-lb Can	$4.75
10c Can Syrup	7½c

10c Package Raisins	7½c
25c Package Postum	20c
12c Dried Peaches	9c
Onion Sets, qt	9c

ABE COHEN

Sells it for Less and Pays More for Produce! **Sandy Bottom Department Store!**

OUR DEATH RECORD.

THOMAS SKIPPER.

Thomas Skipper, 68 years old, died at his home, the Primrose homestead, at the Queen Annes end of Chester bridge, on Sunday morning. Death was due to an acute attack of Bright's disease. Mr. Skipper came home on Saturday week for a short visit with his family, and he was apparently in the best of health. He was seized with the attack only a few days before his death. Dr. Futcher, a specialist of Baltimore, was called to consult with his physicians, Drs. Simpers and Whaland, but he arrived too late. The deceased was a native of Baltimore county, but until three years ago had made his home in Massachusetts. At that time he purchased the Primrose homestead, which had been in his wife's family for years, and they removed there. At the time of his death Mr. Skipper was general manager of the Medford Woolen Manufacturing Company, of Medford, Mass., and also of the Hastings Woolen Boot Company, of Hastings, Michigan, both of which are connected with the United States Rubber Company. He was a man of large business interests, and was well-known in the financial world. He leaves his widow, who was before marriage Miss Sarah E. Primrose, and three children, Mr. Harry P. Skipper, president of the State Livestock Sanitary Board, and a prominent farmer of Queen Annes, Mr. T. Herbert Skipper, justice of the peace for the same county, and Miss Ida M. Skipper, at home. He also leaves two sisters, Mrs. Elizabeth Weaver, of Baltimore, and Miss Martha Skipper, of Yunkers, N. Y. The deceased was among the prominent Masons of the county. He was a member of Aleppo Temple Shrine in Boston, and also belonged to a number of other prominent orders, among them being Rising Star Lodge A. F. and A. M., Yonkers, N.Y.; Terrace City Chapter R. A. M., Yonkers; Yonkers Commandary K. T., and Ketching Post G. A. R., Yonkers. He was also a Union soldier during the Civil War, enlisting in the 7th Maryland Regiment. As an evidence of the very high regard in which the deceased was held by his business associates, we have permission to use the following telegram from an official of the Medford Company:

Bacon Falls, Conn., April 20, 1914.

HARRY T. SKIPPER, Chestertown, Md:

Your wire regarding death of Mr. Skipper comes with great surprise and shock to me; have worked with Mr. Skipper a number of years, and our relations have been most pleasant, and it is with keenest regret I have your wire. Having lost my own father recently, I know just how you feel, and send to you my sincerest sympathy. If you will wire me in regards to the funeral The Medford Company would like to send an official representative, if this is agreeable to you. Would also like to close the factory for the day out of respect to Mr. Skipper. Please wire us earliest possible convenience so we can make our arrangements in time. TRACY S. LEWIS.

Mr. R. M. Terrell attended the funeral as the official representative of the Medford Company.

Funeral services were held from his late residence Tuesday afternoon at 1.30 o'clock, conducted by Rev. Dr. L. E. Barrett. Interment was made in Chester cemetery. The pall-bearers were members of the local Masonic order as follows: S. Scott Beck, Wm. B. Usilton, J. Hydie Thompson, M. Wilbur Thomas, James G. Beck and A. W. Carmine. Undertaker J. E. Ferguson had charge of the funeral arrangements.

MRS. HENRIETTA M. FLOYD RICAUD.

Funeral services for Mrs. Henrietta M. Lloyd Ricaud, who died Saturday morning at the Church Home and Infirmary, where held Sunday afternoon at the residence of her cousin, Charles C. Tilghman, 204 East Read street, Baltimore. The body was taken to Chestertown, and interment was made in St. Paul's cemetery. Mrs. Ricaud was a member of a distinguished Eastern shore family. She was the widow of Charles Gordon Ricaud of Kent county and a daughter of Lieut. W. B. Everett and Henrietta Tilghman Everett. After the death of her father her mother married S. M. Spencer, and she was reared at Radcliff, the Spencer homestead in Kent county, that was widely known for the generous hospitality dispensed there. For eight years Mrs. Ricaud had been a patient at the Church Home and Infirmary, where she was much beloved for her cheerfulness and gentleness. Prior to the breakdown in her health she had taught in Mount Vernon Institue. She is survived by a daughter, Miss Letitia T. E. Ricaud, a teacher at Garrison Forest School in the Green Spring Valley, and by a brother, Rev. W. B. Everett of Chevy Chase, Md.

MRS. HELEN VIRGINIA GRIMES.

Mrs. Helen Virginia Grimes, wife of E. O. Grimes, Esq., died at her home in Westminster on April 16th. The deceased was one of the most prominent women in the Methodist Protestant Church, and for years she was active in all phases of church work especially missions. She will not only be a great loss to the church in Westminster, but to the Maryland Conference. Funeral services were held from the Methodist Protestant Church in Westminster on Sunday afternoon at two o'clock.

ERNEST CORNELIUS.

News has been received in Chestertown of the death on Wednesday of Ernest Cornelius at Eagle, Colorado. The deceased was about 35 years of age and because of bad health went west several years ago. He formerly worked with W. S. & A. M. Culp and was foreman of the building of the new excursion house at Tolchester. His body was brought to the home of his brother, Mr. Fred H. Cornelius at Lynch and interment made in Kent.

The Gratitude Sunk in a Collision.—The steamer Cambridge ran into and sunk the steamer Gratitude at the Claiborne wharf on Friday morning just as the latter boat was coming in from Baltimore. There were but three passengers aboard, and those and the crew were immediately transferred to the Cambridge. The Baltimore expressage was reported as lost. The Gratitude was an old boat and was on the line temporarily in place of the Tred Avon. The Gratitude was owned by the Chester River Steamboat Company at the time that Company was absorved by the B. C. and A. Company. She was in charge of Capt. William Taylor, and we feel sure that he feels keenly her loss.

☞Governor Goldsborough has signed the bill allowing Mr. John J. Hartnett, court stenographer in the Second Judicial Circuit, $300 for traveling expenses, to be paid by the five counties comprising the circuit.

J. K. B. EMORY WITH

STEVENS BROTHERS

GRAIN, FRUIT AND PRODUCE COMMISSION MERCHANTS

226 S. Charles St., Cor. Camden St., Baltimore, Maryland.

Grain Salesmen—R. Nelson Stevens, J. K. B. Emory. Fruit and Produce Salesmen—John L. Corson, A. B. Carey, Thomas Caddell, C. H. Norris. All under the personal supervision of R. Nelson Stevens.

We have the best possible facilities for handling shipments of Grain, Fruits and Produce.

References:—Merchants' Mechanics' National Bank of Baltimore and all Commercial Agencies

Consumption Takes 350 People Every Day

in the United States and the surprising truth is that most cases are preventable with timely, intelligent treatment.

These appalling facts should warn us that after sickness, colds, overwork or any other drains upon strength, Scott's Emulsion should be promptly and regularly used because tubercular germs thrive only in a weakened system.

The tested and proven value of Scott's Emulsion is recognized by the greatest specialists because its medical nourishment assimilates quickly to build healthy tissue; aids in the development of active, life-sustaining blood corpuscles; strengthens the lungs and builds physical force without reaction. Scott's Emulsion is used in tuberculosis camps because of its rare body-building, blood-making properties and because it contains no alcohol or habit-forming drug. Be sure to insist on Scott's.

Scott & Bowne, Bloomfield, N. J. 13-76

L. A. Pennington & Co.,

Kennedyville, Md.

DEALERS IN

All KINDS of LUMBER

—AND—

Building Materials,

INCLUDING

Mill Work, Fencing Material, Siding, Flooring, Shingles, Roofing Felt of all kinds, Galvanized Iron Roofing, Lime, Hair and Cement, Putty, Glass, Builders' Hardware, Farm Gates always on hand.

Give us a call.

L. A. PENNINGTON & CO.

ROCHESTER RADIATORS FOR SALE.

Put up Free when bought of us.

WILLIAM W. BECK,
ATTORNEY-AT-LAW
CHETSTERTOWN, MARYLAND.
Office on Court street.

STAVELY & BOWERS

Large LUMBER YARD and Hardware Emporium

At LYNCH'S, MD.

Va. and Ga. Flooring,
Va. and Ga. Framing,
Va. and Cypress Siding,
Va. and Cypress Dressed Boards,
Cypress Fencing and Va. Fencing,
Va. Barn Boards,
Shingles, Shingling Laths, Plaster Laths,
Sash, Doors, Blinds and Frames.

John W. Masury & Son's Paints and Leads.
John T. Lewis & Bro.'s Paints and Leads.

All Kinds HARDWARE

FARM GATES kept on hand.

AMERICAN WIRE FIELD FENCE, 1047, 1041, 939.
American Garden Fence, 1948, 2053, 2158.
Wire Staples and Barbed Wire, Brace Wire.

ALL KINDS ROOFING

LIME by the barrel.
CEMENT AND HAIR.

We have recently added a BLACKSMITHING AND WHEELWRIGHTING DEPARTMENT, and we are ready to do all kinds of Blacksmithing and Repairing.

STAVELY & BOWERS,

LYNCH'S, MD.

PERCHERONS

ELDORADO
(No. 72,586) 1,650 lbs., Black.

COSA
(No. 42,290) 1,750 lbs., Chestnut Bay.

These fine Percheron Stallions' services will be offered the farmers of Kent this season beginning March 20th. We solicit inquiries and would be much pleased to send them to be looked over. Better still, come to the place and see them perform their work to manure spreader, log wagon, etc., and be convinced that they are the proper horses for siring farm and draft colts.

$20 to insure a colt.

Mares with dead foal will be given return privilege.

Particulars,
PHONE 305—31, A. E. NICHOLSON, Regarding Eldorado, Worton, Md.
PHONE 247—2, LEWIN U. SKIRVEN, Regarding Cosa, Chestertown, Md.
mr7-8t.

"STAR BINGEN"

Standard and Registered No. 50801.

Sired by Bingen, 2.06½; Dam, Starlight, 2.15¾.

The most fashionably bred trotting stallion in Maryland, will make the stud season in Kent and Queen Annes counties.

Stand at Radcliffe Park, Chestertown, also will send out to a few mares upon request.

After the stud season Star Bingen will be trained and given a mark. Last fall without any preparation he trotted a half in 1.10.

TERMS—$20 to insure mare with foal, $10 by season. If bred by season, money due at time of service.

For further information, apply to
WM. H. McKEE, Owner,
m21. Chestertown, Md.

Subscription to the Transcript $1 per annum.

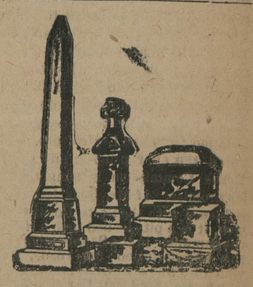

NOTICE

NOW IS THE TIME to place your order for cemetery work for Spring and Summer delivery. THE CHESTERTOWN MARBLE AND GRANITE WORKS is the PLACE to deal.

STEWART'S IRON FENCES, SETTEES and RESERVOIR FLOWER VASES of all descriptions sold here.

J. W. KIRBY, Prop.,
CHESTERTOWN, MD.

Admiral Dewey, Jr.

BAY TROTTING STALLION by Admiral Dewey, 2.04¾, dam Armelius Pedler, 2.17¼, also dam of Bohemia Girl, 2.15¼. The greatest offer ever made to the breeders of Kent and Queen Annes counties.

ADMIRAL DEWEY, JR., will serve ten approved mares while at Radcliffe Park Track Stable. Season closes June 15. $25.00 to insure.

S. POWELL PEACOCK,
a11-3t. Chestertown, Md.

HARRISON W. VICKERS,
ATTORNEY-AT-LAW,
Chestertown, Md.
Will practice in Kent and Queen Annes County.

©Maryland State Archives, msa_sc6000_33_1-0261.jpg