The Chestertown Transcript.

VOL. LIII—NO. 49. CHESTERTOWN, MARYLAND, SATURDAY, MAY 1, 1915 $1.00 PER ANNUM

NO. 9744.

REPORT OF THE CONDITION OF THE

THIRD NATIONAL BANK

OF CHESTERTOWN,

in the State of Maryland at the close of business March 4, 1914.

RESOURCES.

Loans and Discounts		$499,801.11
Overdrafts, secured and unsecured		189.73
U. S. Bonds to secure circulation (par value)		$50,000.00
U. S. Bonds pledged to secure U. S. Deposits (par value)		1,000.00
Other bonds, securities, etc., owned unpledged (other than stocks) including premiums on same		170,158.17
Subscription to stock of Federal Reserve bank	$4,800.00	
Less amount unpaid	3,200.00	1,600.00
Banking house, furniture and fixtures		11,000.00
Due from Federal Reserve bank		9,000.00
Due from approved Reserve Agents in Central Reserve Cities	8,674.91	
Due from approved reserve agents in other reserve cities	67,648.09	76,323.00
Due from banks and bankers (other than included in 12 or 13)		152.10
Outside checks and other cash items, $116; fractional currency, nickels and cents, $310.45		426.45
Checks on banks in the same city or town as reporting bank		201.20
Notes of other national banks		1,265.00
Specie	24,536.85	
Legal-tender notes	7,000.00	31,536.85
Redemption Fund with U.S. Treasurer (not more than 5 per cent. on circulation).		2,500.00
Total		$855,103.61

LIABILITIES.

Capital stock paid in		$50,000.00
Surplus fund		30,000.00
Undivided profits	$21,303.39	
Less current expenses, interest, and taxes paid	1,936.63	19,366.76
Circulating notes less amt. on hand in Treasury for redemption or in transit		50,000.00
Due to banks and bankers (other than included in 5 or 6)		5,150.30
Demand deposits:		
Individual Deposits subject to check	153,216.60	
Certified checks	1,560.97	
United States deposits	1,000.00	155,777.57
Time Deposits:		
Deposits subject to 30 or more days' notice		544,808.98
Total		$855,103.61

State of Maryland, County of Kent, ss: I, W B. Copper, Cashier of the above-named bank, do solemnly swear that the above statement is true to the best of my knowledge and belief.

W. B. COPPER, Cashier.

Subscribed and sworn to before me this 10th day of March 1915.

JESSE B. BURCHINAL, Notary Public.

Correct—Attest:

T. D. DURDING,
ADAM F. HUEY,
D. F. HURLOCK,
Directors.

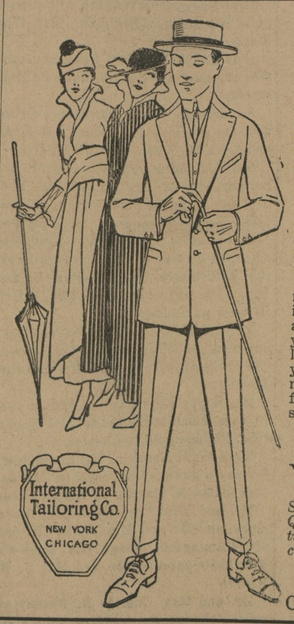

WHY

NOT THIS SEASON? You'll eventually come to us for your Suit.

Did you ever experience the comfort of a made-to-measure suit?

Look around, there's plenty of them turned out by our plant. It's no experiment. See the fit, quality of fabric trimmings and workmanship. Then ask the price paid. Get all this information from the man who wears them. This is our plan. The proof of the pudding, &c.

Don't tell me what you're doing, it's not so convincing, but show me. Special pattern cut for each suit, and guaranteed in every particular, made to your measurements, looks like it belongs to you, feels like it belongs to you, and you can occupy one for less money than you can now buy some fabrics in ready-mades. See for yourselves. Suits from **$12.60** up.

Respectfully,

W. E. MOODY,

Special Representative for Kent and Queen Annes Counties of the International Tailorng Co. of New York, Chicago and London, : : : :

(Next to Robert McWhorter's)

CHESTERTOWN, MARYLAND.

High School Literary Society.

The final meeting of the Chestertown High School Literary Society was called to order on Thursday afternoon by its president, Richard Groves, with the following programme: A song by the ninth grade; reading of the minutes by the recording secretary, Margaret Atkinson; reading of the Echo, first half, by Willie Newton; declamation by Olive Kent; reading of the Echo, second half, by Blanche Scotten; declamation by Elizabeth Cosden; piano duet by Rebecca Moffett and Rebecca Bennett. Debate: Resolved, That an Average Young Man Can do Better in Business Than in Profession. Affirmative, Walter Pippin, Emily Hendricks; negative, Bertie Blyman, John Jester. The judges, Miss Copper, Mary Crew and Argus Robinson decided in favor of the affirmative. Report of the critic, Mr. Blades. On the motion of Chaplain Willis, the meeting adjourned to meet again the next school year.

CARDS OF THANKS.

We take this means to thank our many friends for their great kindness and their prompt and valuable assistance at the time of the painful accident which befell us last Saturday. With due appreciation of all these kindnesses, we remain,

Gratefully,
JAMES SIMONDS AND FAMILY,
1t. Worton, Md.

FOR SALE.

TWO WELL-BRED YOUNG GRADE JERSEYS. Fresh very soon. Price reasonable. Am overstocked.

LEWIN U. SKIRVEN,
m1-3t. Phone 822—2. Chestertown R. R. No. 2.

FOR SALE.

FINE WATER FRONT LOT, on Water street, between the homes of Mr. Allen A. Harris and Mrs. A. H. Stam.

Apply to
THOMAS G. WROTH,
m1-3t. Chestertown, Md.

FOR SALE.

25 H. P. VERTICAL BOILER, in first-class condition.

DIEZ & ROEMER BRASS CO.,
a24-3t. Baltimore, Md.

PRIVATE SALE.

I have for sale at private sale at my home on Washington avenue:
1 Oak Writing Desk and Book Case combined.
1 Cot and Mattress.
1 Large Husk Mattress,
1 Goose Feather Bed.
1 Bowl and Pitcher.

For particulars, apply to
MISS IDA V. CROW,
apr. 24-3t. Washington Avenue.

NOTICE.

HOTEL BETTERTON,
BETTERTON, MD.

NOW OPEN FOR SEASON OF 1915.

Facing the Chesapeake bay, large porches, modern conveniences, first-class table, best of southern cooking. Garage and Livery attached. Automobile parties specially catered to.

JAS. T. CREW, Proprietor.
Telephone "Still Pond." apr24-tf.

THINK
of unmarked graves and
SEE
WILLIAM H. KRUSEN
STILL POND
For TOMBSTONES and MONUMENTS

WANTED!

50,000 lbs. of Wool

Sacks furnished free and delivered. Will pay the top market price. See us before making arrangements about the sale of your Wool.

J. WALTER SKIRVEN & CO.

FEED

Special Attention given to orders to be shipped by Boat or Train.
HAY—Can make you Special Price out of car.
All-Grain, No-Waste Chick Feed—Starter and Developer.

Rose Bud Flour

Your FLOUR is running low. Give us your next order, we can save you from 50c to $1.00 per barrel.

P. M. BROOKS,
PHONE 81-J. CHESTERTOWN, MD.

G. E. LEARY & SON
Rock Hall, :: Maryland.

LUMBER AND BUILDING MATERIALS OF ALL KINDS!

Galvanized Iron Roofing.
Proslate and Granitized Roofing—the Best Felt Roofing on the market for the money.
Bricks, Patent Plaster, Lime and Hair.

Washington State Red Cedar Shingles

The Best Cedar Shingles money will buy. Can put on a roof out of Cedar Shingles as cheap as Sap Cypress, and we think they are as good as a Heart Cypress shingle roof.

Peach Baskets and Asparagus Crates in Season.

PRICES ON LUMBER ARE CHEAPER than have been for years.
Up-to-date Mills and Power Pile Driver with a hustling crew.
Delivery by land or water.

G. E. LEARY & SON
Rock Hall, :: Maryland.

LYCEUM THEATRE
CHESTERTOWN

To-day—Saturday, May 1,
MATTICE STOCK CO.
Matinee at 2.30 P. M.,
"A GOOD LITTLE DEVIL"
Admission only 10c.
8.15 P. M.,
"THE MAN OF MYSTERY"
Admission 15c, 25c, 35c.

Monday and Tuesday, May 3 and 4,
CHARLIE CHAPLIN AND MARIE DRESSLER IN
"TILLIE'S PUNCTURED ROMANCE"
Greatest Comedy Pictures Ever Produced. A mile of film with a laugh in every foot.
Admission - - 10 and 15 Cents.

Wednesday, May 5,
CAPT. SIDNEY HINMAN and His Life Saving Dogs, in addition to Motion Pictures.
Admission - - 5 and 10 Cents.

Thursday, May 6,
"THE PERILS OF PAULINE"

W. S. & A. M. CULP,
BUILDING CONTRACTORS

Mill work
Lumber
Lime
Cement

W. S. & A. M. CULP.
Chestertown, Md.

PATTON'S SUN-PROOF PAINTS
Last Longest

They're fresh and beautiful when common paints have chalked away. Made of scientifically balanced proportions of pure linseed oil, lead, zinc and silica, proved by public tests and endorsed by men of science. Analysis on every can.

Get a color card.

T. B. NEWCOMB
LYNCH, MD.

Paints of all kinds for all purposes.
Phone 801—F3.

JOHN P. AHERN,
DEALER IN
Dressed Lumber

A full line of ROUGH and DRESSED LUMBER, SASH, DOORS AND BLINDS, PORCH POSTS, BRACKETS, GA. AND N. C. FLOORING, COAL, LIME AND CEMENT on hand.

FIRE & LIGHTNING
INSURANCE
IN FIRST-CLASS COMPANIES.

John P. Ahern,
Millington, Md.

DAVIS & SATTERFIELD
Cross Street, near Depot,
Chestertown, - Maryland.

SEED POTATOES

Fine Maine grown, Government inspected, fancy stock. Warranted free from scale or scab. Prices are lower than a short time ago.

GARDEN SEED

Large stock of many varieties of choice seed. Prices in keeping with right buying.

PLANET, JR.

No. 4 garden tool is the implement you need for garden and truck work. One farmer told us last year that he saved its cost in sowing tomato seed alone, in the saving of seed and in the size of plants grown.

VULCAN PLOWS

Carload of this great plow just in. The best guarantee we can give you on the plow is the people who are using them, and the list is a long one.

Regular Plows in all sizes.

Vineyard Plows
Road Plows

If you are thinking of buying a plow, come see the merits of the Vulcan before you buy.

Davis & Satterfield,
Cross Street, near Depot,
Chestertown, - Maryland.

WE ARE SELLING

Genuine Oliver Plows and Repairs.
Wiard Plows and Repairs.

Lion and Page Woven Wire Fence,
Galvanized Poultry Fence,
Galvanized Barbed and Plain Wire,
Garden and Canal Barrows.

Rope Hames and Rope Traces,
Plow Bridles and Work Collars,
Forks, Shovels, Spades and Rakes.

Cream Separators and Churns.
Harrow Teeth,
Back Bands and Hame Straps.

Corrugated and Tin Roofing

Table and Pocket Cutlery.

Lofland & Culp,
SUCCESSORS TO
J. K. Aldridge & Co.,
CHESTERTOWN, MD.
Phone 14

I HAVE SEVERAL TRACTS OF LAND

FROM 4 TO 20 ACRES, near Still Pond and Chestertown. Excellent location. Fine soil with no improvements. Will sell at right prices.

J. Waters Russell,
Real Estate Broker,
Chestertown, Maryland.

Stavely & Bowers'
Large LUMBER YARD & Hardware Emporium
AT LYNCH'S, MARYLAND.

All Grades of LUMBER and MATERIALS
Kept constantly in stock in our big yards.
John W. Masury & Son's Paints and Leads.
John T. Lewis & Bro.'s Paints and Leads.

All Kinds HARDWARE
FARM GATES kept on hand.
American Wire Field Fence, 1047, 1041, 939.
American Garden Fence, 1946, 2053, 2158.
Wire Staples and Barbed Wire, Brace Wire.

All Kinds ROOFING
LIME by the barrel.
CEMENT AND HAIR.

OUR BLACKSMITHING & WHEELWRIGHT SHOPS
are thoroughly equipped to do all kinds of Blacksmithing and Repairing.
LET US SUBMIT AN ESTIMATE for building any kind of structure.

Stavely & Bowers,
LYNCH'S, MD.

THE ATTRACTION
at Comegy's Hall,
MILLINGTON
For The Winter Will Be
MOVING PICTURES
EVERY SATURDAY EVENING
With Amusing Songs Between Reels by Three Boys.
A GOOD WAY TO PASS A PLEASANT EVENING.
ADMISSION 15 CENTS

Do Your Eyes Need Attention? If So, Delay Is Dangerous!

Have them examined here by a graduate Optometrist and we will advise you what to do.

J. S. Kreeger,
JEWELER & OPTOMETRIST,
CHESTERTOWN, MD.
PHONE 53-J.

WHAT ARE THE DUTIES OF AN OP-TOM-E-TRIST?

The duties of an Optometrist are first to make an external and internal examination of the EYES, and if any diseased condition exists, the patient should be sent to the family physician or the Oculist. If the EYES are in a healthy condition, we then proceed to correct the defects of vision by the latest and most up-to-date methods, and fit GLASSES to correct any defects.

If you suffer from Headache, try our Glasses.

JULIAN T. POWER,
OPTOMETRIST, Millington, Md.

BRAESIDE SPORTSMAN!
IMPORTED HACKNEY STALLION

Will take a limited number of mares in Kent and Queen Annes counties.

TERMS—$20.00 to insure one colt; $17.50 for two colts; $15.00 for four colts.

Pure-Bred Buff Rock Eggs,
$1.50 for Setting of 15.

Phone 306—21.
P. V. HENDRICKSON,
R. R. No. 1, Worton, Md.

WM. C. SUTTON
Sanitary Plumbing
Steam and Hot Water Heating

Our Work our Reference

I am not in the automoblle business, but Plumbing and Steam Heating business. Work done promptly.
Phone—Residence 60, Office 237.

WM. PEPPER CONSTABLE
Attorney-at-Law
700-706 Maryland Trust Bldg.
Baltimore, Maryland
—and—
Elkton, Maryland.

CHASE & SANBORN'S
TEAS & COFFEES
NONE BETTER.
D. ARTHUR BACCHUS,
Chestertown, Md.

Schuylkill & Wrightsville
RUN OF KILN LAND LIME!

GROUND LIME AND GROUND LIME STONE!

H. S. JEWELL,
n14-tf. LYNCH'S, M D

BUGGY AND HARNESS FOR SALE.

Fine Rubber Tire Runabout, in excellent condition, with a set of Rubber Mounted Harness, as good as new. For particulars, apply to
THE TRANSCRIPT OFEICE,
a3-3t. Phone 2. Chestertown, Md.

©Maryland State Archives, msa_sc6000_33_1-0267.jpg