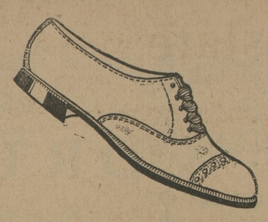

NO. 2223 CAMPUS

Every young man wants to be dressed in the new thing while it is new.
We have the new things.
The CAMPUS as illustrated is made in Gun Metal and Russet at $4.00, and with white rubber soles at $4.50.
Tennis and Outing Shoes of all kinds. Take a look.

C. C. JONES---The Shoe Man

Phone 222—2. CHESTERTOWN, MD.

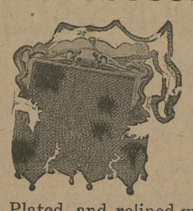

German Silver
MESH BAGS

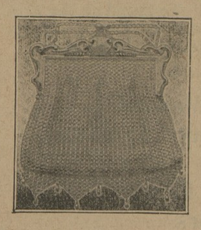

Repaired — regardless of condition — Silver Plated, and relined with kid or silk, **$1.50.**

Sterling Silver and Plated Flatware and Hollowware repaired —Monograms removed and filled in.

Genuine Gun Metal Finishing—Platinum Plating—Gold and Silver Electroplating.

Sterling Silver, 14 K. Gold Mesh Bags Repaired and Refinished—JEWELRY REPAIRING.

Rote's Jewelry Store,

Phone 98—11. CHESTERTOWN, MD.

JUST COME TO TOWN

Columbia Grafonoloes and Records.

YOU CAN FIND US AT

NEWNAM'S MUSIC STORE,

CHESTERTOWN, MD.

PHONE NO. 224

Jiffy Vacuum Washer, $1.50.

The latest patented machine, will wash a tub of clothes from three to five minutes, and saves several times its cost during a year by not wearing out the clothes. It forces the water through the clothes, and compressed air does the work.
A child can use it.
Will gladly demonstrate.

C. W. KIBLER, JR., Agt.,
mr20-2m. Chestertown, Md.

Candidate for Town Commissioner.

I desire to notify the voters of Chestertown that I am a candidate for Town Commissioner, and if elected, will endeavor to do my whole duty.
m6-tf. ROBERT MOFFETT.

LOCAL MATTERS

Uncalled for Packages.—Packages addressed to the following persons remain uncalled for in the Chestertown postoffice: Medford Walls, Rolph's Wharf; Medford Walls, Rolph's Wharf; Mat. Cann, Chestertown R. R.; Mrs. Beulah Burris, Chestertown R. R. 3; Miss Elizabeth Battaile, Chestertown, Md.; William Senart, Chestertown, Md.; William Senart, Chestertown, Md.

Elected Town Commissioner.—One hundred and twenty-eight votes were cast at the town election Monday, when Mr. Robert Moffett was elected town commissioner, and R. Hynson Rogers, Esq., and Messrs. W. M. Culp and C. N. Satterfield were elected as members of the Water Board. Mr. Moffett, who took the place of Mr. William Duyer, had no opposition. Neither did Mr. Rogers, who took the place left vacant by the resignation of Mr. H. R. Graham.

Free Library Assured.—The necessary funds for making the Chestertown library a public free library have been raised and all arrangements will be completed in the near future. A librarian will be needed, as the library will be kept open all day. The position will pay about $100 a year, and all applications for the position should be forwarded to Miss Jennie Wilkins, Chestertown, R. R. No. 3.

BRIEF ITEMS OF INTEREST

Dr. Hughes' dental parlors have been remodeled.

Mr. R. Hynson Rogers has purchased of Mr. A. S. Turner his Trumbull car.

Some of our early gardeners are enjoying lettuce, onions and radishes from their fine gardens.

Mr. Robert Calder has laid a fine cement curbing in front of the yard of Mr. Robt. J. McWhorter on the avenue.

The Women's Town Relief cleared $45 on their pie-bake held in H. B. Rote's jewelry store last Saturday.

The firm of Graham, Clements & Sutton sold last week six automobiles, two to Kent county parties and four to a Philadelphia purchaser.

The shad season is reported to be not as profitable as last year. The reason given is that the water is so clear the fish are not running well.

Dr. H. G. Simpers, of this town, has been nominated to fill a vacancy on the Board of the Maryland State Medical and Chirurgical faculty.

The firm of Wm. Workman & Bro., of Milton, Del., has been awarded the contract for building the new school building at Kennedyville at $5,500.

The receipts of the Chestertown postoffice for the year ending March 31 were $13,080 06, the largest in the history of the office.

The J. W. Kirby store has been rented by Mr. John Hudson. Mr. Kirby has built an office on his premises in the rear of his display yard.

Mr. Joseph Mallalieu, of Millington, has been appointed by the court a member of the county auditing committee to succeed Mr. Wm. G. Smyth, whose term has expired.

Messrs. Graham, Clements & Sutton have sold to Mr. Harry Price, of Stoneton Manor, a 1915 model five-passenger Buick touring car.

Contractor A. M. Culp has begun the work of erecting the new High School building on the Ford lot, on Washington avenue.

Saturday and Sunday were the hottest April days for many years in this section. The mercury registered 92 on Sunday, as hot as the hottest weather last July.

Chestertown defeated Golts on Ford's field on Thursday afternoon, score 10 to 3. Golt's claimed that they had their second team in the field. So did Chestertown.

The annual May concert of the Chestertown Choral Society will be given in the Lyceum Theatre on Tuesday evening, May 18th. This will be a rare treat to lovers of fine music.

A gentleman from Chicago visited Chestertown several days this week. He told the TRANSCRIPT man that Chestertown is one of the prettiest towns he has seen in his travels.

Coming to Lyceum Theatre Monday and Tuesday, May 3 and 4, Charlie Chaplin and Marie Dressler in "Tillie's Punctured Romance," greatest comedy picture ever conceived.

Mr. Harry T. Hoyle has purchased of Mr. Wm. Keyser the blacksmith shop and lot on which Mr. Hoyle has been transacting business for the past five years.

The Automobile Club of Chestertown enjoyed a delightful run to Wilmington on Thursday afternoon and in the evening the members partook of a sumptuous "spread" at Hotel DuPont.

With Mr. Rigby Valliant at the steering gear, Mrs. E. S. Valliant and her daughter, Mrs. Wm. Walter Chapman and children, made the trip to Baltimore on Thursday by auto to remain until Monday.

Mr. Harry Coleman has removed his family from High street to the house vacated by Mr. John Greenwood, on Cannon street. Mr. Jacob Allen and family will remove to the house vacated by Mr. Coleman.

The firm of Betts & Boice has been awarded the contract for building seven miles of State road at Harrisonburg, Va., and nine miles at Richmond. The firm will leave here in a few days to begin the work.

Any on wishing to give an orphan child a home in the country during the warm summer months may learn something by communicating with Mr. Nathaniel G. Grasty, secretary of the Supervisors of City Charities, Baltimore, Md.

Mr. Wm. A. Bell, one of our prominent farmers, was injured about one ankle in a runaway accident on Monday while driving a roller to which was hitched young horses. He was laid up for several days but is able to be about.

The homes of Mr. James H. Brice, on Washington avenue, and of Mr. Geo. W. McWhorter, on Park Row, are being beautified by an attractive coat of paint. Messrs. Charles Lambert and Bryan Newton are painting Mr. Brice's home and Mr. William Benjamin Mr. McWhorter's

Services at I. U. Church and Holy Communion at 10.30 A. M. Sunday by Rev. S. S. Hepburn.

It is currently reported that Mrs. Alice I. Woodall has ordered from Mr. C. W. Kibler, Jr., a 5 passenger Paige car.

There will be a meeting of the Federated Club in the Rest Room on Thursday afternoon at three o'clock. The annual election of officers will take place. The public, and especially the country people, are invited to be present and enjoy the meeting.

A number of Pennsylvania Railroad officials, accompanied by Wm. W. Beck, counsel, appeared before the county commissioners on Tuesday in reference to the company's assessed valuation in this county. No action was taken because the representatives did not have the necessary information.

The TRANSCRIPT is in favor of an appropriate Fourth of July celebration. Let some of our progressive young men take the lead in the matter. Boat races in the morning, base ball and horse racing in the afternoon, and fireworks and a water carnival at night would bring a great crowd here.

Mr. Robert J. McWhorter's fine brood mare, Tosa Todd, dropped a fine colt by Star Bingen this week. This fine horse's colts all have great speed qualities. Mr. T. T. Horn's fine brood mare presented him with a fine colt by Hal B. McKinney, another great speed sire this week.

The Kent threshermen held a meeting in Chestertown Friday morning and organized by electing Harry C. Willis, president; John T. Quinn, secretary, and J. B. Hossinger, treasurer. Messrs. J. H. Clendaniel, J. B. Hossinger and Bud Potts were elected as delegates to the State Convention in Baltimore Saturday last.

The barber law, passed by the Legislature of 1914, which requires tonsorial artists to qualify before the Board of Barbers' Examiners and pay a license fee, was upheld by the Court of Appeals last week in a decision which affirms the judgment of Judge Heuisler rendered in the case of Morris P. Chiswell in the Criminal Court of Baltimore early in January.

Mr. A. M. Kendall, of near Fairlee, came near losing a valuable driving horse Monday morning near Tolchester, when he became frightened at the roar of the waves on the beach and, rearing and plunging, broke the shaft of the carriage and drove it through his neck. It pierced his neck through completely and the horse suffered severe agony. The horse will recover unless blood poison or complications of some kind set in.

Hope H. Barroll, Esq., executor, sold at public sale on Tuesday, the Price or Camp farm, located near Galena, and containing 130 acres. Mr. Samuel G. Caldwell was the purchaser at $3,550. Mr. Barroll also sold at the same time the McWhorter lots in Chestertown, to Mr. A. Parks Rasin for $1,300. The lots have a frontage of 100 feet on Washington avenue and a depth of more than 150 feet. Mr. Caldwell will use his purchase for a stock farm, and Mr. Rasin will erect a new home on his pretty lot.

There is a widespread activity among the people of the town to beautify their homes and make the town prettier than it has ever been. Now let us offer a suggestion to our merchants and those who use the public square: See if you can't keep the paper and rubbish that come out of your places of business from getting out on the streets and squares, and we shall then show you a town that any one would be proud to call The City Beautiful.

A number of wild rumors were afloat on the streets on Wednesday to the effect that the Chestertown postoffice had been robbed on Tuesday night. There was absolutely no foundation for such a rumor, and people should not lose their heads and "give things away" when the authorities of the law are endeavoring to round-up suspicious characters. The postoffice authorities believed they were on the trail of the gang which robbed Hurlock and Ridgely postoffices, and the matter was placed in the hands of State's Attorney Vickers who investigated the case, and ordered a man to town. That's all.

NUPTIAL EVENTS.

BOTHWELL—ELIASON.

The home of Mr. and Mrs. D. M. Reed, in Washington, D. C., was the scene of a wedding Wednesday, April 14, when Miss Marian C. Eliason became the bride of Mr. Harry Briggs Bothwell, of Philadelphia, Pa. Rev. Dr. John Weidley performed the ceremony in the presence of relatives and friends. The rooms were decorated with palms, Easter lilies and roses. The bride, who was given away by her mother, wore a becoming suit of sand-color French serge, with an embroidered blue chiffon hat trimmed with a wreath of roses and orange blossoms and streamers of old rose velvet. She wore a corsage bouquet of orchids and bride roses. Mrs. Reed wore a gown of olive green poplin and a corsage of violets. Mrs. H. Bothwell, of Philadelphia, mother of the groom, Mrs. W. Grooket, of Atlantic City, sister of the groom, and Mrs. W. Seegers, of Columbia, S. C., were the out-of-town guests. After the reception Mr. and Mrs. Bothwell left for a trip north. They will be at home at the Winchester apartments, Norfolk, Va., after May 15. Mr. Reed is a son of Mrs. Georgia Reed, of this town.

Grange Notes.

Chestertown Grange will hold its regular session on Wednesday, May 5th, at which time a number of interesting, instructive and profitable subjects will come up for discussion. We desire a full attendance, as we shall map out a program for our summer exercises. We hope all the members will come and help to make our grange a profitable uplift to all who are interested in the success of the agriculturist and self.

Temperance Mass Meeting.

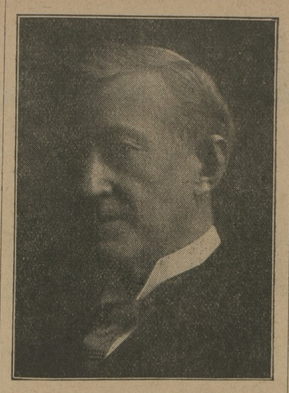

HON. MALCOLM R. PATTERSON.

A mass meeting in the interest of State-wide prohibition will be held in the Lyceum Theatre, at Chestertown, on Friday, May 7th, at 2.30 P. M. The speaker will be the Hon. Malcolm R. Patterson.

The present advance in temperance sentiment throughout the United States and, indeed, the whole world has fired the temperance forces of Maryland to a white heat of enthusiasm. The coming of this speaker of national reputation marks an epoch in the temperance fighting of the State. The meetings are public and everybody is invited. No admission fee will be charged.

The Anti-Saloon League is fortunate in being able to secure this rare treat for the people of Maryland.

OUR DEATH RECORD.

MRS. SARAH E. WALMSLEY.

Mrs. Sarah Elizabeth Walmsley, a highly esteemed lady of Cecil county, died at the home of her son-in-law, William Wooleyhan, Saturday afternoon, aged 80 years. She is survived by one daughter, Mrs. Jennie Wooleyhan; two granddaughters, Mrs. Eva Taylor and Miss Irene Wooleyhan; two great-grandsons, Vincent and Nelson Taylor; also by a brother, William Fields. Funeral services were held Tuesday afternoon at her late home, with interment at Cecilton cemetery. The bearers were: Messrs. J. S. Benson, W. H. Deshane, H. S. Duhamell, William Matthews, Benjamin Price and M. A. Sullivan.

SAMUEL BECK TAYLOR.

Samuel Beck Taylor died at his home near Worton Station on Tuesday, April 27, 1915, aged 42 years. He leaves three brothers, Harry E., Thomas and Walter Taylor, and one sister, Miss Susie. Mr. Taylor was for many years a devoted member of St. James' M. P. Church. Funeral services were held Thursday afternoon at 2 P. M. from his late residence, conducted by Revs. Geo. A. Morris and H. B. Jester. Interment in Union cemetery. The bearers were: Harry E., Walter, Thomas, Peter, Ernest and Henry Taylor. Chas. L. Dodd undertaker in charge.

PERSONAL AND SOCIAL.

Other personals on page 2.

Mrs. Marion deK. Smith and daughter, Miss Anna, have returned home from South Brownsville, where they spent the winter and early spring with Mrs. Smith's son, Mr. Marion deK. Smith.

While playing base-ball one day this week, Messrs. Barber Bartley and Chas. Ford had a collision resulting in Mr. Bartley receiving a bad cut on his neck and a severe shaking up to Mr. Ford. Both are doing well.

Mr. James Thompson, of Mechanicsville, St. Mary's county, has been visiting relatives and friends here during the week. Mr. Thompson states that Mr. James T. DeCorse and family are well, and that their business is prospering.

Mr. and Mrs. R. R. Hill, of near Kennedyville, delightfully entertained the Mite Society of Kennedyville Presbyterian Church, of which there were sixty present. After the program of the society was rendered, games were played and refreshments served.

Mr. Betts, of the firm of Betts & Boice, returned this week from an extended tour through the prettiest parts of Virginia, including the Shehandoah Valley.

Miss Helen Boyd is spending two weeks with relatives and friends in Philadelphia.

Mrs. J. L. Smyth has been on the sick list during the week.

With Our Advertisers.

Mr. W. E. Moody, special representative of the International Tailoring Co., is now in the midst of his tailoring output and we see quite a good many of their suits in evidence. Large output, minimum expense enables them to offer attractive inducements both in large assortment and close prices.

Summer goods arriving daily at Frank A. Hurlock's. Whitewash lime 90 cents a barrel.

The "Campus" shoe is one of C. C. Jones' leaders. It is one of the new things. Try it.

Straw hats for every kind of head in every style and straw for men and boys. See fine display in his windows. Who is it? Brown Bros.

The latest Mary Jane Pumps at the White House Shoe Shop. Their guarantee goes with every pair of shoes. Sole agents for Buster Brown shoes.

Mr. Lewin U. Skirven advertises two well-bred young grade Jerseys for sale. See advertisement on page 1.

Read A. Choen's advertisement on page 6. He is having a sale this week and next that is most attractive and which contains bargains that will force you to buy. Read it and be interested.

Jefferson & Bro. have a special sale on ladies' shoes and silk crepe de chine. They are offering you an inducement, and it will not last long.

L. A. Pennington & Co.
Kennedyville, Md.

DEALERS IN

All KINDS of LUMBER

—AND—

Building Materials,

INCLUDING

Mill Work, Fencing Material, Siding, Flooring, Shingles, Roofing Felt of all kinds, Galvanized Iron Roofing, Lime, Hair and Cement, Putty, Glass, Builders' Hardware, Farm Gates always on hand.
Give us a call.

L. A. PENNINGTON & CO.

ROCHESTER RADIATORS
Put up free when bought of us.

This Space Is Reserved For

RMAN BARBAR

We Know You Like Good, Pure Ice Cream---And You Should!

Pure Ice Cream? Has the thought ever entered your mind, while enjoying a plate of cream, under what conditions it was manufactured? Did you ever investigate the plant in which the cream you have been in the habit of buying is made? Do you appreciate the fact that there are different qualities of Ice Cream sold at exactly the same price that good, pure cream can be obtained for?

To produce absolutely pure, wholesome Ice Cream, the manufacturing plant and general conditions must be sanitary from the foundation. Cleanliness must be the watchword. Good material the substance. Careful and clean in attendance.

Ice Cream is a Pure Food Product—a wholesome product—an appetizing product—if you know that it is manufactured under absolute conditions.

Ice Cream manufactured by the Chestertown Candy Kitchen at their establishment on the corner of High and Cross Sts., is made under strict sanitary conditions from the best products the markets afford, and costs you no more than the inferior grades sold elsewhere.

Chestertown Candy Kitchen solicits your business for home use. They serve the family trade as well as dispense their Pure Ice Cream and Fancy Ices in boxes or packed, Soda Waters, Fancy Sundaes, etc., at their store at High and Cross Sts.

Chestertown Candy Kitchen Company

The Home of Pure Ice Cream, Fancy Ices, Tropical Fruits and Confections,
CORNER HIGH AND CROSS STREETS,

PHONE 256. CHESTERTOWN, MARYLAND.

JOHN DEERE CORN PLANTERS
at Close-Out Prices!

Having taken the agency for the "New Way" Corn Planter, and desiring to close out our stock of John Deere Planters, we will sell what we have on hand at **$35.00** each. These Planters are NEW and guaranteed O. K. in every respect. FIRST COME, FIRST SERVED.

Graham & Thomas,
CHESTERTOWN, MD.

Fashions Say STRAW HATS ARE "IT,"
AND ALL THE FELLOWS WHO CARE TO BE "IN IT" WILL ANSWER THE CALL AND
"STRAW HAT" Their Head At Once.

Where to get them is best made plain, leaving no doubt about it.
to all who will take a look in our windows any day this week.

PANAMAS LEGHORNS BANZKOKS

It pleases hard-to-please men

VARSITY ATHLETIC UNDERWEAR

VARSITY CORRECT CUT

CUT to conform to the lines of the body. Easy, roomy fit. Fabrics light, cool and airy. "Varsities" are garments of luxury. "Tailored---not merely made."

You'll appreciate the quality difference immediately—and the fact that the price is the same as you've always paid.

50c THE GARMENT, UP
UNION SUITS, $1.00 UP

Varsity

CORRECT CUT
CLOSED CROTCH

Union Suit

Anything you want in Men's or Boys' Underwear.

We stand head and shoulder better and bigger in stock, variety and goodness than all the rest.

VANSANT & NEWSOME,
Progressive Head-to-Foot Outfitters, Chestertown, Md.

©Maryland State Archives, msa_sc6000_33_1-0271.jpg