The Chestertown Transcript.

VOL. LIII—NO. 52. CHESTERTOWN, MARYLAND, SATURDAY, MAY 22, 1915 $1.00 PER ANNUM

NO. 9744.

REPORT OF THE CONDITION OF THE

THIRD NATIONAL BANK

OF CHESTERTOWN,

in the State of Maryland at the close of business May 1, 1915.

RESOURCES.

Loans and Discounts (notes held in bank)		$497,090.57
Overdrafts, secured and unsecured		166.04
U. S. Bonds to secure circulation (par value)	$50,000.00	
U. S. Bonds pledged to secure U. S. Deposits (par value)	1,000.00	
Total U. S. Bonds		51,000.00
Total bonds, securities, etc.		190,097.06
Subscription to stock of Federal Reserve bank	$4,800.00	
Less amount unpaid	2,400.00	2,400.00
Banking house, furniture and fixtures		11,000.00
Due from Federal Reserve bank		9,000.00
Due from approved Reserve Agents in New York, Chicago and St. Louis	4,221.35	
Due from approved reserve agents in other reserve cities	51,005.87	55,227.22
Due from banks and bankers (other than included in 8 or 9)		332.71
Checks on banks in the same city or town as reporting bank		1,258.09
Outside checks and other cash items, $119; fractional currency, nickels and cents, $147.71		266.71
Notes of other Nat. Banks		1,030.00
Lawful money reserve in bank:		
Total coin and certificates		21,019.00
Legal-tender notes		5,000.00
Redemption Fund with U.S. Treasurer (not more than 5 per cent. on circulation).		2,500.00
Total		$847,387.40

LIABILITIES.

Capital stock paid in		$50,000.00
Surplus fund		30,000.00
Undivided profits	$27,529.65	
Less current expenses, interest, and taxes paid	3,436.68	24,092.97
Circulating notes less amt. on hand in Treasury for redemption or in transit		50,000.00
Due to banks and bankers (other than included in 5 or 6)		7,416.18
Demand deposits:		
Individual Deposits subject to check	133,150.19	
Certified checks	1,574.08	
United States deposits	1,000.00	135,724.27
Time Deposits:		
Deposits subject to 30 or more days' notice		550,153.98
Total		$847,387.40

State of Maryland, County of Kent, ss: I, W B. Copper, Cashier of the above-named bank, do solemnly swear that the above statement is true to the best of my knowledge and belief.

W. B. COPPER, Cashier.

Subscribed and sworn to before me this 8th day of May, 1915.

JESSE B. BURCHINAL, Notary Public.

Correct—Attest:

THOMAS D. BOWERS.
HOPE H. BARROLL,
GEO. D. LOFLAND,
Directors.

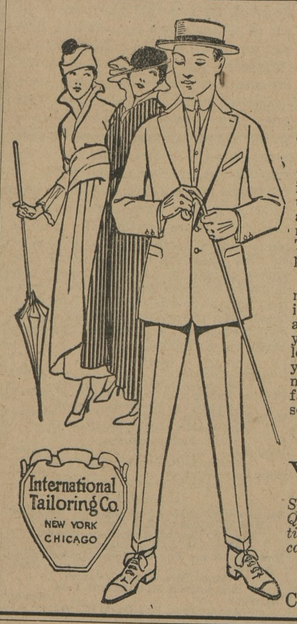

WHY

NOT THIS SEASON? You'll eventually come to us for your Suit.

Did you ever experience the comfort of a made-to-measure suit?

Look around, there's plenty of them turned out by our plant. It's no experiment. See the fit, quality of fabric trimmings and workmanship. Then ask the price paid. Get all this information from the man who wears them. This is our plan. The proof of the pudding, &c.

Don't tell me what you're doing, it's not so convincing, but show me. Special pattern cut for each suit, and guaranteed in every particular, made to your measurements, looks like it belongs to you, feels like it belongs to you, and you can occupy one for less money than you can now buy some fabrics in ready-mades. See for yourselves. Suits from **$12.60** up.

Respectfully,

W. E. MOODY,

Special Representative for Kent and Queen Annes Counties of the International Tailorng Co. of New York, Chicago and London, : : : :

(Next to Robert McWhorter's)

CHESTERTOWN, MARYLAND.

FEED

Special Attention given to orders to be shipped by Boat or Train.

HAY—Can make you Special Price out of car.

All-Grain, No-Waste Chick Feed—Starter and Developer.

Rose Bud Flour

Your FLOUR is running low. Give us your next order, we can save you from 50c to $1.00 per barrel.

P. M. BROOKS,

PHONE 81-J. CHESTERTOWN, MD.

AUTOMOBILE FOR SALE.

FIVE-PASSENGER FORD CAR in first-class condition, 1913 model. Will sell cheap. For particulars, apply to

GROVER HADAWAY,

m15-3t. Phone 62. Chestertown, Md.

Big Day in Chestertown

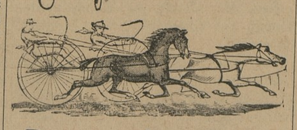

Decoration Day

MONDAY, MAY 31

PROGRAM:

9.30 A. M.—Automobile and Team Parade.

Three prizes in gold money for best decorated car, donated by merchants and business men of Chestertown.
$10.00 first, $5.00 second, $2.50 third.
Parade forms on State Road above Washington College.

First Prize—A nice Lap Spread for the best Single Team, and for the best Double Team.
Second Prize—A fine Carriage Whip for the Second best Single and Second best Double Team.

12.30 P. M.—BASE-BALL GAME.
Chestertown vs. Greensboro, on Fair Grounds.

2.00 P. M.—MATINEE RACES.
Four or Five Races—2 best in 3, mile heats.
Horse called to wire at 2 P. M.

Greensboro Brass Band in attendance for all events.
Admission to Ball Game and Races, 25 CENTS. Grandstand Free.
R. Oscar Roe will start the horses.

m22-2t. CLIFTON L. JARRELL, Sec'y.

PIANO TUNER.

My Piano Tuner will be in Kent county from MAY 15, until JUNE 1. All orders left at my store will have prompt attention. Work guaranteed.

NEWNAM'S MUSIC STORE,

m15-2t. Chestertown, Md.

DECORATION DAY EXCURSION

FROM

BETTERTON & TOLCHESTER TO BALTIMORE

MONDAY, MAY 31st, 1915.

Steamer ANNAPOLIS will leave Betterton at 8.30 A. M., will leave Tolchester at 10.15 A. M. An afternoon and evening in the city.

Returning, will leave Baltimore at 9.15 P. M. for Tolchester and Betterton.

ROUND TRIP 50 CENTS.

m22-2t. TOLCHESTER CO.

WANTED!

50,000 lbs. of Wool

Sacks furnished free and delivered. Will pay the top market price. See us before making arrangements about the sale of your Wool.

J. WALTER SKIRVEN & CO.

Schuylkill & Wrightsville

RUN OF KILN LAND LIME!

GROUND LIME AND GROUND LIME STONE!

H. S. JEWELL,

n14-tf. LYNCH'S, MD

J. ELWOOD MORRIS FOR SENATOR.

For some months past there has been an insistent demand from all sections of the county for a business man for State Senator rather than a lawyer, who has occupied a seat in the Senate since the term of the late Senator Garrett Foxwell. So many people have become dissatisfied with the character of the laws manufactured by lawyers and their seeming tendency to the manipulation of things to suit their professional ideals that they feel that a plain man of the people, one who lives in the atmosphere of plain, common sense business methods and who exemplifies the spirit of economy in his daily life, will make a far more acceptable and desirable candidate for State Senator than a lawyer. With this knowledge in their possession the Anti-Organization faction, especially those in the Third and Sixth Districts, have been insisting upon Mr. J. Elwood Morris to consent to make the fight in the interest of the people of the county. Mr. Morris, we are glad to say, has consented to make the fight. It is needless for us to say anything about the character of Mr. Morris, or the high principles of morality which he has always exemplified in his relations with his fellowmen. Mr. Morris, in our judgment, meets the requirements of the present for an available candidate for the State Senate as but few men in the county do. 'Tis true, he is not a brilliant lawyer, or an eloquent orator. But for good sound business judgment, and an accurate knowledge of the needs of his home people, and with a degree of fine intelligence that will enable him to seek for what he wants for his people, he will make a far more acceptable candidate for State Senator than the shrewd lawyer who makes laws to suit himself and scarcely ever in the interest of the business and agricultural interests of the county.

In making his announcement for the State Senate, Mr. Morris said: "I propose to make this fight in the interest of the people of my county. I believe that conditions are such in this State that it is absolutely necessary to observe strict economy in the conduct of the State's finances, and I stand for a cessation of the imposition of the burdens of taxation upon the people and for the conduct of the State and county affairs upon a business like basis. I am perfectly willing to go before the people of my county upon a platform of economy and legislative reform, and I pledge my support to any measure that means the financial relief to our taxpayers. I have entered the race for the Senate because I believe there is a demand for a man of the people, who is in close touch with the agricultural and all other interests in which the people are so greatly interested, and if the people want me to go to the Senate, I am willing to go and do everything in my power to prevent this misappropriation of State and county funds in such a manner as they were in the last Legislature. I expect to make my fight with the people, and I take my stand with Senator Blair Lee and W. B. Copper, and the rest of the State ticket that is in harmony with the principles of President Wilson, and if elected I shall do everything in my power to uphold the hands of the State administration in the enactment of only such laws and measures that will mean the greatest good to the greatest number."

LYCEUM THEATRE

CHESTERTOWN

Return Engagement of the Popular Players

Mattice Stock Co.

In Repertoire of Drama and Comedy

ALL NEXT WEEK—Beginning Monday, May 24th.

PROGRAM

MONDAY, MAY 24th,
"The Girl From Out Yonder"
A Play of Heart Interest—Played here two years ago by the Mattice Company and captivated the audience.

TUESDAY, MAY 25th,
"A Truthful Liar"
The most laughable comedy drama ever seen at the Lyceum Theatre. Played by the Mattice Co. on their April engagement, and repeated now by request. Don't miss this one.

WEDNESDAY, MAY 26th,
"One Girl in a Thousand"
An entirely new bill that has pleased wherever produced.

THURSDAY, MAY 27th,
"The Princess of Patches"

FRIDAY, MAY 28th,
"St. Elmo"
A play that has thrilled thousands; founded upon Augusta J. Evans' story of the south.

SATURDAY, MAY 29th,
"Woman Against Woman"

SATURDAY MATINEE AT 2.30.

POPULAR PRICES—10, 20 and 30 Cts.

WHAT ARE THE DUTIES OF AN OP-TOM-E-TRIST?

The duties of an Optometrist are first to make an external and internal examination of the EYES, and if any diseased condition exists, the patient should be sent to the family physician or the Oculist. If the EYES are in a healthy condition, we then proceed to correct the defects of vision by the latest and most up-to-date methods, and fit GLASSES to correct any defects.

If you suffer from Headache, try our Glasses.

JULIAN T. POWER,

OPTOMETRIST, Millington, Md.

G. E. LEARY & SON

Rock Hall, :: Maryland.

LUMBER AND BUILDING MATERIALS OF ALL KINDS!

Galvanized Iron Roofing.

Proslate and Granitized Roofing—the Best Felt Roofing on the market for the money.

Bricks, Patent Plaster, Lime and Hair.

Washington State Red Cedar Shingles

The Best Cedar Shingles money will buy. Can put on a roof out of Cedar Shingles as cheap as Sap Cypress, and we think they are as good as a Heart Cypress shingle roof.

Peach Baskets and Asparagus Crates in Season.

PRICES ON LUMBER ARE CHEAPER than have been for years.

Up-to-date Mills and Power Pile Driver with a hustling crew.

Delivery by land or water.

G. E. LEARY & SON

Rock Hall, :: Maryland.

DAVIS & SATTERFIELD

Cross Street, near Depot,

Chestertown, - Maryland.

SEED POTATOES

Fine Maine grown, Government inspected, fancy stock. Warranted free from scale or scab. Prices are lower than a short time ago.

GARDEN SEED

Large stock of many varieties of choice seed. Prices in keeping with right buying.

PLANET JR.,

No. 4 garden tool is the implement you need for garden and truck work. One farmer told us last year that he saved its cost in sowing tomato seed alone, in the saving of seed and in the size of plants grown.

VULCAN PLOWS

Carload of this great plow just in. The best guarantee we can give you on the plow is the people who are using them, and the list is a long one.

Regular Plows in all sizes.

Vineyard Plows
Road Plows

If you are thinking of buying a plow, come see the merits of the Vulcan before you buy.

Davis & Satterfield,

Cross Street, near Depot,

Chestertown, - Maryland.

WE ARE SELLING

Genuine Oliver Plows and Repairs.
Wiard Plows and Repairs.

Lion and Page Woven Wire Fence,
Galvanized Poultry Fence,
Galvanized Barbed and Plain Wire,
Garden and Canal Barrows.

Rope Hames and Rope Traces,
Plow Bridles and Work Collars,
Forks, Shovels, Spades and Rakes.

Cream Separators and Churns.
Harrow Teeth,
Back Bands and Hame Straps.

Corrugated and Tin Roofing

Table and Pocket Cutlery.

Lofland & Culp,

SUCCESSORS TO

J. K. Aldridge & Co.,

CHESTERTOWN, MD.

☞ Phone 14

JOHN P. AHERN,

DEALER IN

Dressed Lumber

HAY FOR SALE

in bales in any quantity.

A FULL LINE

of Georgia, White Oak and North Carolina Framing; German, Bevel and Square Edge Siding; Window and Door Frames, Blinds; Dressed and Rough Boards; White Pine and Alabama Rabbeted Barn Boards; Plaster Laths, Mouldings, Flooring, Ceiling; Cypress Fencing and Gate Material. We keep gates in stock or make them any length on order. Nails and a general line of HARDWARE.

Hard & Soft Coal

Under Cover.

LIME, CEMENT, BRICK, GALVANIZED AND COMPOSITION ROOFING.

FIRE, LIGHTNING AND TORNADO INSURANCE in First-Class Companies.

John P. Ahern,

Millington, Md.

FOR SALE!

A lady owning a desirable **120** ACRE FARM, near State road, in Kent county, and wishing to invest elsewhere has authorized me to sell the farm. It is in a nice state of cultivation. Has fine meadow, running stream. The buildings are in good condition. Excellent neighborhood. Near milk station. Price $7,000. This is less than $60 per acre.

J. Waters Russell,

Real Estate Broker,

Chestertown, Maryland.

THE ATTRACTION

at Comegy's Hall,

MILLINGTON

For The Winter Will Be

MOVING PICTURES

EVERY SATURDAY EVENING

With Amusing Songs Between Reels by Three Boys.

A GOOD WAY TO PASS A PLEASANT EVENING.

ADMISSION 15 CENTS

FESTIVAL.

The Ladies' Aid of Salem Church, Fairlee, will hold a Strawberry and Ice Cream festival on its church green SATURDAY, MAY 29th. Public cordially invited. m22-2t.

FESTIVAL AND SUPPER.

The Ladies' of St. Paul's P. E. Church will hold their annual Festival and Supper on the Church Green on THURSDAY EVENING, MAY 27th. Soft Crabs, Fish and all the delicacies of the season will be served. 1t.

SUPPER AND FESTIVAL.

The Ladies of St. John's Catholic Church, Rock Hall, Md., will hold a SUPPER AND FESTIVAL on the Church Lawn on SATURDAY EVENING, JUNE 12, 1915. All invited. Tickets 50 cents. m15-5t.

CARD TO PUBLIC.

TO MY FRIENDS IN KENT COUNTY:

Owing to the continued ill state of my health I have determined to withdraw from the contest for Register of Wills, since in justice to myself and to my friends I do not believe it will be possible for me to make an active canvas for the office. I trust that my friends will secure some good active candidate in my place and I cordially endorse Mr. Samuel G. Caldwell, should he determine to run.

Sincerely yours,

CLARENCE S. HURLOCK.

FOR SALE.

MY RESIDENCE on Water street is for Sale. The house has 11 rooms and is in thorough repair. Also the stables and garages in the rear.

If the above property is not sold by May 31st, it will be withdrawn from the market as other arrangements will then be made.

For particulars, apply to

R. H. COLLINS,

m8-3t. Chestertown, Md.

WATER FRONT BUILDING LOT FOR SALE!

I now offer for sale the LOT on WATER STREET adjoining the residence of James Crouch and on opposite side of street from residence of J. D. Urie. This lot has a frontage of about 50 feet and has the best waterview of any property along the waterfront. Being a corner lot no one can build so as to block your view. For price, etc., see

H. R. GRAHAM,

m22-3t. Chestertown, Md.

"HELLO!

This is the Ladies' Aid Society of the Still Pond Methodist Episcopal Church talking. You are an interested party, are you not? That is good. The Ladies' Aid just wants to call your attention to a

STRAWBERRY FESTIVAL AND SUPPER IN HARPER'S HALL, STILL POND, SATURDAY, MAY 29.

Strawberries, did you say? The finest that grow and Ice Cream, the best in the land. As to the supper, you know what the Still Pond Ladies' Aid suppers are. Will you be there? That's good. We are glad you are coming. That is all. Don't forget the night. Good-bye." m8-4t.

Bazaar and Supper.

The Ladies' Aid Society of Betterton M. E. Church will hold a THREE DAYS BAZAAR closing with an ICE CREAM AND STRAWBERRY SUPPER on Saturday evening. This Bazaar will be held in the spacious basement of the new Methodist Church on

Saturday Evening, May 22nd.

A varied line of Specialties and Fancy Articles will be on sale and exhibition. Benefits for the new church. Something interesting and entertaining each evening. A cordial invitation extended to the public and friends. m15-2t.

BRAESIDE SPORTSMAN!

IMPORTED HACKNEY STALLION

Will take a limited number of mares in Kent and Queen Annes counties.

TERMS—$20.00 to insure one colt; $17.50 for two colts; $15.00 for four colts.

Pure-Bred Buff Rock Eggs, $1.50 for Setting of 15.

Phone 306—2.

P. V. HENDRICKSON,
R. R. No. 1, Worton, Md.

FARMERS AND SHIPPERS

Who desire best prices for their fruits and produce should make up their consignments to a house that has the outlet, and who have given growers top market prices. Give us a trial. Ship to us.

FRED YOST & CO.,
Commission Merchants,
apr. 10-3m. 190 Reade Street, New York.

WM. C. SUTTON

Sanitary Plumbing

Steam and Hot Water Heating

Our Work our Reference

I am not in the automoblle business, but Plumbing and Steam Heating business. Work done promptly.

Phone—Residence 69, Office 237.

FOR SALE.

A nice HOLSTEIN COW 5 years old, quiet, straight and all right, with a 2-day-old calf by her side. Two Holstein HEIFERS, PIGS; also a second-hand Reaper and Corn Plater, both in good repair. Reason for selling, shortage of pasture.

J. W. NEWTON,
m8-3t. Worton, Md.

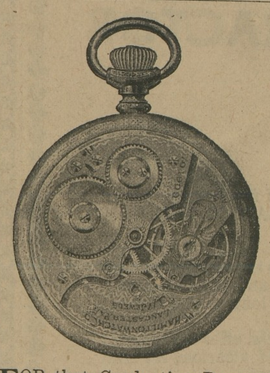

FOR that Graduation Present, see our line of Watches. For the event of his life get him a timekeeper for life.

J. S. Kreeger,

JEWELER & OPTOMETRIST,
CHESTERTOWN, MD.
PHONE 53-J.

PATTON'S SUN-PROOF PAINTS

Last Longest

They're fresh and beautiful when common paints have chalked away. Made of scientifically balanced proportions of pure linseed oil, lead, zinc and silica, proved by public tests and endorsed by men of science. Analysis on every can.

Get a color card.

T. B. NEWCOMB

LYNCH, MD.

Paints of all kinds for all purposes.

Phone 801—F3.

Stavely & Bowers'

Large LUMBER YARD & Hardware Emporium

AT LYNCH'S, MARYLAND.

All Grades of LUMBER and MATERIALS

Kept constantly in stock in our big yards.

John W. Masury & Son's Paints and Leads.
John T. Lewis & Bro.'s Paints and Leads.

All Kinds HARDWARE

FARM GATES kept on hand.

American Wire Field Fence, 1047, 1041, 939.
American Garden Fence, 1948, 2036, 2158.
Wire Staples and Barbed Wire, Brace Wire.

All Kinds ROOFING

LIME by the barrel.
CEMENT AND HAIR.

OUR BLACKSMITHING & WHEELWRIGHT SHOPS

are thoroughly equipped to do all kinds of Blacksmithing and Repairing.

LET US SUBMIT AN ESTIMATE for building any kind of structure.

Stavely & Bowers,

LYNCH'S, MD.

W. S. & A. M. CULP,

BUILDING CONTRACTORS

Mill work
Lumber
Lime
Cement

W. S. & A. M. CULP.

Chestertown, Md.

CHASE & SANBORN'S

TEAS & COFFEES

NONE BETTER.

D. ARTHUR BACCHUS,

Chestertown, Md.

WM. PEPPER CONSTABLE

Attorney-at-Law

700-706 Maryland Trust Bldg.

Baltimore, Maryland

—and—

Elkton, Maryland.

©Maryland State Archives, msa_sc6000_33_1-0323.jpg