The Transcript

R.H.COLLINS, T.D.BOWERS,
EDITORS.

THE Cecil County News said editorially on Wednesday: "We believe the Democratic voters of the State want Senator Blair Lee nominated for Governor, and he should be nominated and elected."

IF Senator Smith had any idea that Mr. Harrington can be nominated for Governor, he would never have made a desperate effort through the Baltimore Sun to pull Frank Ferst in the fight. The tide is against Harrington in the fight, and Senator Smith realizes it.

MR. J. ELWOOD MORRIS' candidacy for the Senate has met with great favor in all sections of the county. The voters recognize in Mr. Morris a man of the people, and not a politician, and he is just the kind of a man the people want in the Senate.

GET busy, Anti candidates, and see every voter in Kent county. They want you to come and talk matters over with them, and if you miss any the other fellow may get him. Get busy NOW, and keep busy day and night. Don't leave a stone unturned to win this fight.

SEVERAL weeks ago, when the TRANSCRIPT criticised the Organization for taking five of its candidates from Chestertown, the Beck Organ accused us of trying to array the county against the town, and lo, and behold, now that Mayor Preston has endorsed a county man, Senator Lee, for Governor, the Kent News is endeavoring to array the counties aggainst the city. Poor, old, Kent News, Mr. Harrington's candidacy for Governor has gotten it in such a hole it don't know how to crawl out.

A PROMINENT citizen of Wicomico county told us this week that it will not surprise him in the least if the Lee ticket carries Wicomico by a big majority, and he said it will give him great pleasure to vote for a man like Mr. Copper for Comptroller. He says that there are hundreds of others in Wicomico of the same opinion. And word comes from Talbot county that the Lee forces led by County Treasurer Joseph Harrington are very sanguine of carrying Talbot for the Lee ticket. And so it goes.

THE Baltimore Sun has got the same disease with reference to Mr. Copper that it had with regard to Senator Lee. It is taking medicine to ward off the attack of Baltimore city support for Copper. And now that Mayor Preston has endorsed Senator Lee for Governor, the Sun is endeavoring to keep up the courage of the Smith following by putting it out that Baltimore city prefers McMullen to Copper for Comptroller. Don't worry boys, Copper is going to be the next Comptroller of the State, just as certain as that Blair Lee is going to be the next Governor, and Baltimore city is just as solidly behind Copper as it behind Lee and Maloy.

THE Beck Organ gave Mayor Preston a ringing indorsement for United States Senator several weeks ago because as they put it—"he is a man who does things," and yet last Saturday they accused him of arraying the city against the counties because he has indorsed Senator Blair Lee for Governor. Now pray tell us, kind sirs, if Mayor Preston is good enough for United States Senator, why should you kick because he has endorsed Sanator Lee for Governor? He can get the United States Senatorship much more quickly by endorsing Lee than by favoring Harrington, and if you want Mayor Preston to be United States Senator to succeed Senator Lee, why in the world don't you endorse Lee for Governor and help the Mayor to get there? Stay where you put yourselves and don't bamboozle.

LOCAL OPTION VIOLATED IN TALBOT.

The grand jury for the May term of the circuit court for Talbot county was discharged on Friday. Sixteen cases were considered, and 11 presentments were returned. The charge was made that the local option law was being violated by the selling of imitation lemon flavoring and other concoctions containing a large percentage of alcohol. This is only another evidence of the manner in which the damnable gallon-a-month law works. What is true of Talbot, is true of every other county on the Eastern Shore. JUST THINK OF A WHOLE BARREL OF WHISKEY COMING TO CHESTERTOWN IN ONE TRAIN.

THE Talbot County School Board has asked the Board of County Commissioners of that county for $33,000 with which to run the schools of that county for the next scholastic year. There are 126 teachers and 72 schools in Talbot county. The school board of Kent county has asked the Board of County Commissioners of this county for $38,000 with which to run the schools in Kent county. There are 119 teachers and 67 schools in Kent county and the school board has been receiving $35,000 a year for some years, which is $2,000 a year more than Talbot county asks for with seven more teachers and five more schools for the next scholastic year. If Talbot county can run its schools for $33,000 why cannot Kent county run less schools and pay fewer teachers on $35,000?

C. H. JEEFERSON FOR JUDGE.

The friends of Mr. Charles H. Jefferson in the Fourth District have induced him to become a candidate for Judge of the Orphans' Court on the Anti-Organization ticket. Mr. Jefferson has consented to serve, and will make an active canvass of the county in his own interest as well as that of the entire ticket. We know of no man in Kent county better qualified for the office of Judge of the Orphans' Court than Mr. Jefferson. He has been identified with the business interests of Kent and Queen Annes counties for a long number of years and his high character and sound business judgment make him a most acceptable candidate. With such running mates as William Thomas Jones in the Second and Charles S. Hill in the Third Districts, this part of the ticket is regarded as exceptionally strong, and it will add great strength to the remainder of the ticket.

OUR NEXT GOVERNOR.

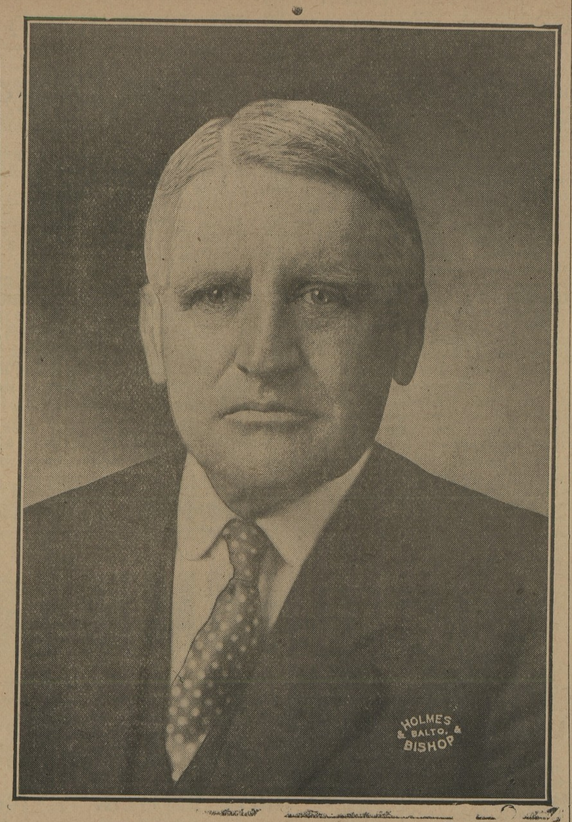

BLAIR LEE, THE MAN OF THE PEOPLE.

BAD ILLUSTRATION OF GOOD ADVICE.

As an example of the kind of christianity the editors of the Kent News exemplify in their paper from Saturday to Saturday we republish to-day two paragraphs which appeared side by side in their editorials last Saturday, one written by the editors, presumably, and the other written by "Patriot." Here they are:

EDITORIAL.

"We take this occasion also to state that it is high time for christian men to take greater interest in politics. The sunken condition of our modern politics are not chargeable to the bad element but to the good people who are largely in the majority, but are neglecting their civic duty when they fail to fight the bad element with their own weapon—the ballot."

PATRIOT.

"His time-worn, moss-covered, barnacle-coated, booze-begotten arguments are so out of date that they are laugable to thoughtful, well-posted people. However, the fact that any one in this good old county of Kent could stoop so low, even for a political purpose, as to appeal to the ignorant prejudices of a few by such methods is a surprise to me. If the rank and file of Kent county citizens are not disgusted with such methods, I will be greatly surprised."

The TRANSCRIPT would never recommend any man for Heaven who practices such a christian spirit as that.

ATTENTION, TAX-PAYERS.

We have been reliably informed that the county road engineer had exhausted the annual appropriation of $21,000 on the roads and bridges THREE MONTHS AGO. Section 167 E. of the road law states: "He (the Road Engineer) shall not work out or expend on the roads and bridges of said county a greater amount in any one fiscal year than the amount levied by the County Commissioners for the purpose, without obtaining the permission in writing of said commissioners."

We have been reliably informed that at the present rate at which the roads are being worked, we believe for political purposes, it will be safe to say that by the time the next primaries roll around, the Road Engineer will have exhausted almost two-thirds of the next year's appropriation. In view of this startling statement of conditions are the people of this county going to vote to send William W. Beck and Howard Turner back to the Legislature, when both of them promised to repeal this obnoxious law in the last Legislature and then failed to do it? This law will never be repealed so long as the Organization has control of the delegates and Senator. They promised once, why trust them again?

ATTENTION, TEMPERANCE FOLKS.

The Beck Organ last Saturday contained a great long editorial about the necessity for Christian men to mingle in politics for the purpose of improving political conditions. In another column appeared the picture of Mr. Robert Lewis, their candidate for the Legislature, and with it appeared a ringing endorsement from the editors of the Kent News, stamping Mr. Lewis as the kind of a man to send to the Legislature. The week before that the Rock Hall correspondent of the Kent News stated that an *oyster scald* had been held in Skinner's Neck on Saturday afternoon in honor of Mr. Robert Lewis, candidate for the Legislature. We have it from unquestioned authority that there were 16 GALLONS OF BEER AND 1 GALLON OF WHISKEY at that "oyster scald" and that about 25 or 30 people were present, with the recognized leader in the Fifth District as the manager of the affair. Now we respectfully submit that it is high time the people of this county were being told of the deception that is being practiced upon them. We venture to say that when the representatives of the Anti-Saloon League come to Kent, that every candidate on the Organization ticket for the next Legislature, from the Senator down, will promise to support the local option measure. They did so two years ago, and yet the Kent News never opens its mouth about such "oyster scalds" being given in honor of their candidate for the Legislature, but to cover up such political methods, it advises Christian men to get into politics. The TRANSCRIPT advises the same thing, but in the name of all that is right, we advise that Christian men get into politics quickly to keep the Christians already in in the straight and narrow way.

Base-ball Notes.

A great crowd saw Chestertown defeat Easton on Washington field last Monday afternoon, score 5 to 4. Beck, formerly of Millington, started to pitch for Chestertown, but was not in condition and gave way to Zay Davis, a Chestertown boy, who pitched a splendid game, and held the visitors in check in every session. Kibler, Washington College coach, played a star game at third, and the remainder of the team showed fine work. The Chestertown team has played 10 games and lost only two. They play Greensboro on the fair grounds on Monday at 12.30.

FESTIVAL.

The Ladies' Aid of Salem Church, Fairlee, will hold a Strawberry and Ice Cream festival on its church green SATURDAY, MAY 29th. Public cordially invited. m22-2t.

"HELLO!

This is the Ladies' Aid Society of the Still Pond Methodist Episcopal Church talking. You are an interested party, are you not? That is good. The Ladies' Aid just wants to call your attention to a

STRAWBERRY FESTIVAL AND SUPPER IN HARPER'S HALL, STILL POND, SATURDAY, MAY 29.

Strawberries, did you say? The finest that grow and Ice Cream, the best in the land. As to the supper, you know what the Still Pond Ladies' Aid suppers are. Will you be there? That's good. We are glad you are coming. That is all. Don't forget the night. Good-bye." m8-4t.

WATER FRONT BUILDING LOT FOR SALE!

I now offer for sale the LOT on WATER STREET adjoining the residence of James Crouch and on opposite side of street from residence of J. D. Urie. This lot has a frontage of about 50 feet and has the best waterview of any property along the waterfront. Being a corner lot no one can build so as to block your view. For price, etc., see

H. R. GRAHAM,
m22-3t. Chestertown, Md.

The SIXTH LARGE SALE OF THE SEASON
—OF—
175 Head of Stock

I WILL SELL AT PUBLIC AUCTION AT MY STABLES, IN GALENA, MD.,
ON SATURDAY, JUNE 5th, 1915,
beginning promptly at 10.30 A. M., without reserve, rain or shine,
40 HEAD
Horses, Mules & Mares.

I have a few large blocky mares weighing from 1,000 to 1,250 lbs. each.
Have also 4 pairs of nice young sound Mules, and Horses of every size and description. Will not mention any of this stock, but come and look for yourself and be convinced.
Nice Pony, Cart and Harness, quiet for children, 6 years old; best in this county.

50 Head of Cattle,

part of them are good straight Cows, few of them have calves by side, and a few nice Heifers, springers with first calf.
I will tell you as near as I can about both my horses and cattle, and if I misrepresent any of them, bring them back and get your money back. I don't want any person to buy what is no use to him.

100 SHOATS AND PIGS
from 20 to 50 lbs.

Three Sets SINGLE HARNESS, few Bridles and Blankets.
Will sell anything and any kind of stock for you on Commission.
Will begin sale promptly at 10.30 A. M., rain or shine.
Will meet all trains at Lambson's Station.
Bring your cash and you will save 20 per cent. by buying here.
TERMS CASH.
S. G. CALDWELL, Owner.
Fifty cents charged on all horses left over night.

MORTGAGEE'S SALE
—OF A—
Valuable FARM
IN KENT COUNTY, MD., NEAR KENNEDYVILLE.

THE undersigned, Hope H. Barroll, Attorney and Assignee of two several mortgages, one of them from John M. Archibald and others to Albert Friedman, bearing date the 7th day of November, 1894, duly executed, acknowledged and recorded in Liber S. G. F., No. 3, folios 71, &c., one of the Land Record Books for Kent county, Maryland, and by the said Friedman assigned by mesne assignments to Hope H. Barroll, attorney, and by a certain other mortgage from John M. Archibald and wife to Rachel Hill, bearing date the 26th day of March, 1906, duly executed, acknowledged and recorded in Liber J. T. D., No. 12, folios 213, &c., one of the said Land Records, will offer at Public Sale in front of the Court House Door, in Chestertown, Kent county, Marylandd, on

Tuesday, June 1,1915,
Between the hours of 11 o'clock A. M. and 12 o'clock noon:

All That Valuable Farm

situated, lying and being near the village of Kennedyville, known as the "JOHN M. ARCHIBALD FARM," and which was occupied by him at the time of his death It was formerly known as "The Lewis Price" or "The Raymond Lusby" farm and is situated on the east side of the public road leading from Kennedyville to Turner's Creek, adjoining the lands of Margaret Wethered Barroll and others, and containing

200 Acres

OF LAND, more or less. Which said farm was devised to the said John M. Archibald by the last Will and Testament of William Archibald, his father, duly recorded in the office of the Register of Wills for Kent county, Md.
This farm is conveniently situated, being only about one and a half miles from the Railroad station at Kennedyville, and two and a half miles from Turner's Creek Wharf, convenient to Churches, Schools, and only about one and a half miles from the thriving town of Still Pond.
The land is of the finest loams with red clay sub-soil, and it is one of the most productive farms in Kent county. It is in a high state of cultivation and will yield large crops. The buildings are in excellent condition and repair, and consist of a

Frame Dwelling

barn, stable and all other usual and commodious outbuildings necessary for the carrying on and management of the said farm.
The sale is made at the request of the widow and heirs of the late John M. Archibald.

TERMS OF SALE—One-third of the purchase money or all cash on the day of sale, the balance in one and two years; all unpaid purchase money to bear interest from the day of sale and to be secured to the satisfaction of the undersigned. All title papers at the cost of the purchaser.

HOPE H. BARROLL,
Attorney and Assignee.
JOHN T. JESTER, Auct. m8-ts.

FOR SALE.

Two-hundred-Acre FARM, on Main road between Rock Hall and Tolchester (at the inter-section of Swan Creek road); 9-Room Dwelling, barn, 8-stall stable, galvanized wagon shed and other improvements. Crops with sale, $7,500.00; pays over 10 per cent. Reason for sale, owner lives too far away to look after it. Address,

E. B. WILLSON,
St. Petersburg, Fla.
R. B. WILLSON, Agent,
f27-tf Rock Hall, Md.

MR. AUTOMOBILE DRIVER

Do you ever notice the difference in the performance of your motor when using different gasoline or oil?
Don't always blame your motor for not working well. Try our TEXAS Gasoline and Non-Carbon Oil, and you will understand what has been your trouble.
Let us do your repairing, and sell you all makes of tires and other excessories.
A trial will convince you.

C. ARTHUR BACON,
PHONE 103-R,
Maple Ave. Garage, CHESTERTOWN, Md.

THINK
of unmarked graves and
SEE
WILLIAM H. KRUSEN
STILL POND
For TOMBSTONES and MONUMENTS

NOTICE.
HOTEL BETTERTON,
BETTERTON, MD.
NOW OPEN FOR SEASON OF 1915.
Facing the Chesapeake bay, large porches, modern conveniences, first-class table, best of southern cooking. Garage and Livery attached. Automobile parties specially catered to.
JAS. T. CREW, Proprietor.
Telephone "Still Pond." apr24-tf.

Trustees' Sale
—OF—
A Valuable Farm
AND BEAUTIFUL
WATER FRONT PROPERTY
In Queen Annes County, Md.

BY virtue of a decree of the Circuit Court for Queen Annes county, Maryland, in equity, passed April 14th, 1915 in Cause No. 2117, wherein Richard E. Davidson, et al, are plaintiffs, and Samuel T. Earle, et al, are defendants, the undersigned, as trustees named in said decree, will sell at public sale to the highest bidders, in front of the Court House door, in the town of Centreville, Queen Annes county, Maryland, on

TUESDAY, JUNE 8th, 1915,
between the hours of one and two o'clock P. M.,

All That Farm or Tract of Land
KNOWN AS
"WINTON,"
situate near Centreville, Queen Annes county, Maryland, and containing

644.41 Acres of Land.

This farm will first be offered in the following sub-divisions and then as a whole:

PARCEL NO. 1.

All that tract of land containing the
Mansion House
and other buildings, whereon Albert Story now lives, and being a part of the entire tract known as Winton, and containing, according to a recent survey which will be exhibited at the time of the sale,

396.04 Acres of Land.

This tract has a house that is practically new, with bath and water throughout. It is equipped with modern conveniences and is a most comfortable home.
The residence is one of the most delightfully situated on the Eastern Shore of Maryland. It commands an excellent view of Chester and Corsica rivers. It faces on Chester river and has Corsica river as a side view. Every comfort and attraction can be found by those seeking water front property. The rivers afford fine bathing, boating, fishing. There is a splendid harbor for small craft and a cove in which oysters can be bedded. The lawn is beautifully decorated with old shade trees, and is an ideal country waterfront home.
Other improvements consist of THREE TENANT HOUSES, all in good repair; new stable for twenty horses; Large Granary, adjoining the stable, together with cow stables and other necessary farm buildings. All of these buildings are in excellent condition. The farm is well fenced and practically all of the fencing is new.
This tract also has some fine timber. The land is of excellent quality and there are good orchards of bearing peach and pear trees. There is also a good assortment of other fruit trees on the farm.

PARCEL NO. 2
151.31 Acres of Land

This tract contains some of the finest land in Queen Annes county, some nice timber and is located at the head of Grove Creek and lays directly on the public road as you enter the entire tract known as Winton. This farm would make an ideal home, the land being adapted to the growing of grass and fruits, and would make a nice dairy farm.

PARCEL NO. 3
97.06 Acres of Land

This is an unimproved tract on the right side of the public road as you enter the Winton property. It has a short water frontage on Corsica river and backs up to a small cove.
There is a Small Tenant House on this tract that is in fair condition.
The above tracts will be offered separately and then as a whole and will be sold in the way that realizes the most money.
The Winton Farm is beautifully located on Chester and Corsica Rivers, where good bathing, fishing, oystering and crabbing, as well as ducking, can be had. The farm is located about six miles from Centreville and is an old family property that is being sold for the purpose of division. This farm is hard to beat as a beautiful water front home, and it will pay well as an investment. This farm would make a grand stock farm.
A plat of this property showing divisions of same may be had on application to the Trustees and there will be a plat fully describing this property shown on the day of sale.

TERMS OF SALE—One-fourth of the purchase money to be paid cash on day of sale, and the residue thereof in two equal installments falling due, respectively, in one and two years from day of sale, each installment bearing interest from day of sale, and to be secured to the satisfaction of the Trustees; or the whole purchase money for the whole tract, or any part thereof, if sold in parcels, may be paid cash on ratification of sale, with interest from day of sale, at option of purchaser or purchasers.

JAMES T. EARLE,
RICHARD T. EARLE, } Trustees.

A loan can be negotiated by the Trustees for the purchaser or purchasers of the entire tract or any part of it. m15-ts.

Notice to the Traveling Public

Beginning on March 12th, 1915, we will meet every boat to and from Baltimore at Tolchester with an automobile carrying passengers to and from Chestertown.
Leave for Tolchester at 7.45 A. M. and 3.15 P. M. on Saturdays and 9 P. M. on other days.
Above trips during March subject to road conditions.
FARE 75c EACH WAY.
Phone 237 or 63.
Graham, Clements & Sutton,
Proprietors Sutton's Garage,
mar6-tf. Chestertown, Md.

Are you in "Kent County And Those Who Make It"?

Notice to Creditors.

NOTICE is hereby given, that the subscribers have obtained from the Orphans' Court of Kent county, letters testamentary upon the personal estate of

JOHN M. HERSCH,

late of Kent county, Md., deceased.
All persons having claims against said deceased are hereby warned to exhibit the same, with the proper vouchers thereof, to the undersigned on or before the 25th day of November, 1915, otherwise they may be excluded by law from all benefit of said estate. Given under my hand and seal this 18th day of May, 1915.

CLARENCE W. HERSCH,
MARY M. HERSCH,
m22-4t. Executors

Notice to Creditors.

NOTICE is hereby given that the subscriber has obtained from the Orphans' Court of Kent county, letters of administration upon the personal estate of

HENRY T. DEAVER,

late of Frederick county, Md., deceased.
All persons having claims against said deceased are hereby warned to exhibit the same, with the proper vouchers thereof, to the undersigned on or before the 20th day of November, 1915, otherwise they may be excluded by law from all benefits of said estate. Given under our hands and seals this 11th day of May, 1915.

HENRY T. DEAVER,
m15-4t. Administrator

Read This Carefully!

BROWN'S 5 REGISTERED MARK MEANS QUALITY

Some of our friends have asked us why we handle the BROWN'S *5* TRADE MARK LINE in preference to others.

Well, we'll tell you.

In the first place the BROWN'S *5* TRADE MARK LINE is more complete than any other. For instance, we have for the Men WHITE HOUSE SHOES in *"Bench Work," "President"* and *"Nation's Quality"*—for the Women we have WHITE HOUSE *"Mansion"* and *"Usona"* Shoes; for the Boys and Girls we have the celebrated BUSTER BROWN LINE, and for the Little Tots we have the BABY BUSTER LINE.

If they are not BROWN'S *5* shoes a man may buy one brand of shoes for himself, another for his wife and still another for his children—what a task he would have to have them all made right if there should happen to be any flaws.

Now, you may say there are other brands just as good as BROWN'S *5* Shoes, which I question—but I know and I want you to know that there are none that are any better.

So I say to you, *Don't trust to luck in buying shoes, whether it is for the women or the children, you know they will be right if they bear the *5* Trade Mark in the Shank.*

The BROWN'S *5* TRADE MARK LINE looks a good proposition to me because there is no mistaking of the intent of the *5* guaratee of reliability. It means absolute satisfaction. On this fair and square basis we want your trade.

Come in and look the line over anyway.

White House Shoe Shop

Across the street from P. O.

Mail Orders Solicited. Phone 98J.

CHESTERTOWN, MD.

©Maryland State Archives, msa_sc6000_33_1-0342.jpg