The Chestertown Transcript.

VOL. LIII—NO. 2. CHESTERTOWN, MARYLAND, SATURDAY, JUNE 6, 1914 $1.00 PER ANNUM

The

Third National Bank

OF CHESTERTOWN, MD.,

PAYS 4 PER CENT. INTEREST.

ON ALL SAVINGS ACCOUNTS.

Interest at the rate of 4 per cent. paid (commencing March 1st, 1914,) on all Savings Deposits left four calendar months.

We offer as a guarantee fund, Capital, Surplus, Undivided Profits and Liability of Stockholders, $145,000.00.

Government Regulation and Inspection, together with Directors' Careful Supervision, makes this bank a SAFE depository for your funds.

All business entrusted to us treated with Promptness, Accuracy, Liberality and Courtesy.

We solicit your Banking Business, let it be little or much.

DIRECTORS.

JAMES A. PEARCE, T. B. DURDING,
HOPE H. BARROLL, L. WETHERED BARROLL
WILBUR W. HUBBARD GEO. D. LOFLAND,
ADAM F. HUEY, ELMER E. LEARY,
D. THOS. HURLOCK, THOS. D. BOWERS,
W. B. COPPER

WE ARE

MAKING THEM! Compare quality, fit and workmanship with some of these guaranteed Suits we're turning out. See if you're treating yourself just right, then we'll make yours.

No large rent, no large stock to carry and carry over, no large up-keep is why we're making Suits to order for less money than you can NOW buy ready-mades. Same quality. Think this over.

In connection with my tailoring business, I've added a line of Alpaca and Mohair Coats, Dusters and Raincoats from a manufacturing plant in New York. I carry sample garments and can deliver in two days. Look them over. I'll save you 25 to 30 per cent. on this line also. Respectfully,

W. E. MOODY,

SPECIAL REPRESENTATIVE OF THE INTERNATIONAL TAILORING CO., OF NEW YORK, CHICAGO AND LONDON,

Office Under Voshell House, Next to Robert McWhorter's, CHESTERTOWN, MARYLAND.

RADCLIFFE MILLS

Rose Bud & Maryland Seal Flour

Guaranteed or your money back. Let us have your order. PRICES RIGHT.

CHICK FEED made from the best of grains only. Gives results with the little fellows as well as the larger one. Prices low.

Baled Hay, No. 1, mixed. Oats, Western Grown.
Dairy Feeds.

P. M. BROOKS,

PHONE 81-2. RADCLIFFE MILLS, CHESTERTOWN, MD.

Choral Society Concert.

The concert to be given by the Choral Society in the Lyceum Theatre next Thursday evening promises to be one of the finest musical treats ever given in the town. Mr. Wm. Walter Chapman, the director, has selected a class of music of the highest order by the best composers, and he has selected a chorus of the best singers in the town. The chorus, accompanied by a fine orchestra, will render some of the finest music the town has heard in years. By an unfortunate circumstance the play, "Mr. Bob," which was to have been given by the dramatic club on Wednesday evening, has been postponed until the fall. This is to be regretted, as Dr. Clarke, the director, had selected a fine caste and expected to give a fine play. Tickets are on sale at the drug stores, and there should be a large attendance to encourage the young folks who have undertaken the development of the dramatic and musical talent of the town.

Good Order at Picnic.

Between 2,000 and 2,500 colored people attended the picnic in the Big Woods on Tuesday, and people who traveled the roads stated that they never saw so many teams on the roads in their lives. Constable John Jester was employed by the trustees of the church to preserve order, and Mr. Jester called Sheriff Brown into harness. The two officials spent the day at the picnic and they state that they never saw better order anywhere than at the picnic. There was not the slightest semblance of misconduct until near dark, when two colored women got into a heated discussion. They were quickly accosted by one of the trustees of the church and handed over to the officials, but were soon quieted. It seems that the better element of the colored population is determined to break up rowdyism in every form, and the order at the big picnic is but an evidence of how well behaved the colored people can be when they want to be. Now, let it be so at every such gathering this summer, but don't neglect your farm work. Be faithful to the farmer. He is the one who enables you to have work.

Washington Camp, No. 34, P. O. S of A., had four new candidates to be initiated and four applications for membership last Tuesday evening.

YOUR PURSE STRINGS will loosen as you pass our store and see the windows "Crowded with BARGAINS."

Let us suggest to you, Mr. Farmer, the early selection of your needs for this spring. The TIME to make this selection is NOW. The PLACE is "HERE."

NOTE THE PRICES—Pick out the ones you like and have them put aside for you until you are ready for them.

If you have never dealt with us, it is your fault, but if you deal with us just once and do not continue, it is our fault, so come in to see us and give us a chance.

We enjoy showing our goods just as much as you do seeing them, and we will see if we cannot show you some bargains. We are,

Yours for business,

Graham & Thomas

Successors to Graham & Clements,
Chestertown, Md.
Next Door to Chestertown Bank.

SUPPER AND FESTIVAL.

The Ladies of Wesley Chapel will hold a SUPPER AND FESTIVAL on the Church Lawn on SATURDAY EVENING, JUNE 6th, 1913. All the delicacies of the season will be served in abundance. Ice Cream, Strawberries and Cake will also be served. Come, help a worthy cause. m30-2t.

ST. PAUL'S SUPPER.

The ladies of St. Paul's Church will hold a SUPPER AND FESTIVAL on the Church Lawn on WEDNESDAY EVENING, JUNE 10th, 1914. All the delicacies of the season served in abundance. Ice Cream and Cake will be sold also. If rainy the next fair evening. Come.

m30-2t. COMMITTEE.

FOR SALE.

100,000 FIELD GROWN TOMATO PLANTS, Greater Baltimore, Matchless and Success, $1.00 per 1,000; 10,000, 85 cents per 1,000. Ready to go out.

E. R. ANTHONY,
m30-3t. Chestertown, Md.

NOTICE.

I am prepared to repair Binders and Mowers. Mower knives ground and lawn mowers repaired and sharpened.

WM. T. CLARK,
m23-3t. Phone 308—33 Betterton, Md.

FARM FOR SALE.

137 ACRES, conveniently located on new Maryland State road, near Kennedyville, Kent county, Md. Address,

J. F. CREW,
May23-tf. 1227 Market St., Wilmington, Del.

CARD OF APPRECIATION.

We desire through this means to express our appreciation to all of those who were so kind, sympathetic, thoughtful and considerate of us and our family in the recent sorrow that has fallen so heavily upon us in the sudden death of our beloved son, Cecil. The many tokens of high regard will ever be held in loving remembrance by us.

MR. AND MRS. S. FRANK ROBINSON.

FESTIVAL.

The Ladies of Lynch M. P. Church will hold an Ice Cream and Strawberry Festival in the Church Hall on SATURDAY EVENING, JUNE 13th. In connection with the festival will have an Orange Grove. Public cordially invited. j6-2t

SUPPER AND FESTIVAL.

The Ladies of Worton Presbyterian Church will hold a SUPPER AND FESTIVAL in the Lecture Room of the Church on SATURDAY EVENING, JUNE 13th. All the delicacies of the season. Supper 35c. j6-2t.

SUPPER.

The Ladies of St. John's Church, Rock Hall, will hold a SUPPER on the Church Lawn on SATURDAY EVENING, JUNE 13th, 1914. Fish, Soft Crabs and other delicacies of the season served in abundance. Ice Cream and Cake also will be sold. Come. j6-2t.

WANTED TO BUY

40 TONS OF STOVE COAL, Lehigh, 2240 lbs. to the ton, for use of Almhouse. Bids of same to be received by President of Board of Trustees on or before

Wednesday, July 1st, 1914.

Coal to be delivered from August 1st to August 10th. The Board reserves the right to reject any or all bids.

By Order of Board,
HARRY T. RASH, PRESIDENT.
je8-4t.

GOODS FROM

Daniel Miller Sale

We have made a big purchase of choice new merchandise at sacrifice prices from the Daniel Miller & Co.'s sale.

These goods will be on sale to our people next week. See advertisement in this issue, and don't fail to get some of these good bargains.

WM. MEDDERS & CO.,
Still Pond, Md.

Change of Automobile Schedule To Tolchester.

Beginning on Sunday, June 7th, 1914, we will meet every boat to and from Baltimore at Tolchester with an Automobile, carrying passengers to and from Chestertown. Will make the trip rain or shine. Will call at residences and hotels for passengers upon notice. Leave for Tolchester at 9.30 A. M. and 2.45 P. M. and 7.15 P. M. on Mondays, Tuesdays, Thursdays and Fridays, 9.30 A. M. and 2.45 P. M. on Wednesdays, Saturdays and Sundays. Fare, each way 75c.

Phone 237 and 63.

GRAHAM, CLEMENTS & SUTTON,
mch28-tf. Proprietors Sutton's Garage.

New Ice Cream Parlor

Cross St., Chestertown

I HAVE RENTED THE ELEGANT BIG STORE ROOM in the new Culp Building, on Cross Street, next door to Fowler's Paint Store, and fitted the same up in the latest style as

Ice Cream Parlors

Our Ices Cannot be Surpassed

Our many customers are our advertisement. Try an order and be convinced for yourself. We are prepared to serve the public, including Churches, Lodges, &c., with Ices of all kinds in any quantity upon reasonable notice.

MRS. J. CORDRAX LOUD.
PHONE 54. my23

JOHN P. AHERN,

DEALER IN

Dressed Lumber

A full line of ROUGH and DRESSED LUMBER, SASH, DOORS AND BLINDS, PORCH POSTS, BRACKETS, GA. AND N. C. FLOORING, COAL, LIME AND CEMENT on hand.

FIRE & LIGHTNING INSURANCE

IN FIRST-CLASS COMPANIES.

John P. Ahern,

Millington, Md.

WM. C. SUTTON

Sanitary Plumbing

Steam and Hot Water Heating

Our Work our Reference

I am not in the automobile business, but Plumbing and Steam Heating business. Work done promptly.

Phone—Residence 60, Office 237.

DAVIS & SATTERFIELD

Cross Street, near Depot,
Chestertown, - Maryland.

BINDERS, MOWERS, RAKES!

The McCormick Line has stood the test for years, and its users are its best friends. We have a car of these machines now in and can make prompt deliveries. If you need either of the above quick, just phone us.

TWINE!

McCormick Standard Twine can not be excelled at the price. Place your order now.

HARVEST SUPPIES!

Wrenches, Bolts, Oil, in fact all manner of supplies in that line. Make our store your headquarters for your harvest shopping.

OUR SHOPS

are ready to turn out all work on short notice. Try us.

Davis & Satterfield,

Cross Street, near Depot,
Chestertown, - Maryland.

CIVIL ENGINEERING AND SURVEYING

P. F. JOHNS, Warwick, Md.
(COUNTY SURVEYOR OF CECIL COUNTY.)

Land Surveys in this and adjacent counties promptly attended to and lines accurately defined. 35 years practical experience Grades, levels and drainage correctly given Charges moderate.

WM. PEPPER CONSTABLE

Attorney-at-Law
700-706 Maryland Trust Bldg.
Baltimore, Maryland
—and—
Elkton, Maryland.

FENCE YOUR FARM

with "Lion" or "Page" Woven Wire Fence, Barbed or Plain Galvanized Wire.

Do You Need a Plow?

Look at our WIARD Plow—king of the field and the best in use.

CORRUGATED ROOFING

Manure Forks, Spading Forks, Garden Hoes and Rakes.

Farm Bells, Garden Barrows, Butter Churns, Cream Separators.

Lofland & Culp,

SUCCESSORS TO
J. K. Aldridge & Co.,
CHESTERTOWN, MD.
Phone 14

WM. H. KRUSEN,

Funeral Director

AND EMBALMER.
Still Pond, Maryland.

CHASE & SANBORN'S
TEAS & COFFEES
NONE BETTER.
D. ARTHUR BACCHUS,
Chestertown, Md.

FOR SALE

50 acres within 1½ miles of Chestertown, on macadamized road, in Queen Annes. Improved by an 8-room frame dwelling, stable, barn, wagon shed, carriage house, meat house, fruit. As fine soil as there is in this section. An unparalleled proposition. Can be bought for $5250, ½ down, balance on time.

Valuable stock of merchandise. Good, well established stand, now doing good business, can be bought at a sacrifice.

10 acres 1½ miles from Chestertown, practically on State road in Queen Annes. Improved by a new modernly arranged dwelling, cement basement, 6 column front porch, sheathed and weatherboarded, white pine. Best materials throughout the house, 3 rooms and hall first floor. Also back porch, 3 bed rooms, bath and large hall on second floor, finished attic; carriage house with loft, new poultry house. This property stands the owner $5000. Can be bought for $4,000, ½ down, ½ in two years. Balance to remain.

N. B.—The purchaser of the above 10 acres can buy at $100 per acre, 8½ acres immediately adjoining the 10 acre tract. This would give the owner over 18 acres of land.

J. Waters Russell,

Chestertown, Md.

Don't Suffer From Eye Strain!

EYES carefully examined and GLASSES scientifically fitted.

If you BREAK your glasses BRING or SEND us the pieces and we will DUPLICATE them for you.

JULIAN T. POWER,
OPTOMETRIST, Millington, Md.

BUY FERTILIZERS THAT FERTILIZE!

Place yonr order with us for your Spring Goods. We are agents for the F. S. ROYSTER GUANO CO.

FERTILIZERS FOR ALL CROPS.

THE PRODUCE EXCHANGE,
PHONE 265. CHESTERTOWN MD.

W. S. & A. M. CULP,

LUMBER AND MILL WORK

CHESTERTOWN, - MD.

BEST LUMP LIME

in Oak Barrels,

$1.00

NOTICE TO FARMERS

WE ARE PREPARED TO FURNISH

Deering Machinery

such as Binders, Mowers, Rakes, Clover Leaf Manure Spreaders, Empire Wheat Drills and REPAIRS for all above machinery.

Also Bickford & Huffman Grain Drills and Repairs for same.

Also the best Deering Standard BINDER TWINE.

Two Brands of FERTILIZERS also handled.

CHAS. H. JEFFERSON

PHONE 110—11 CHESTERTOWN, MD.

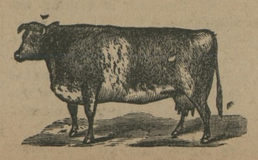

COW APERIENT

MAKES MORE MILK. Ask Mr. John Schauber, he has used it 3 years. Cows FED on it will not be sick. Ask Delaware cow men.

For Sale by

Jan. 24-tf. WALTER T. BRAMBLE, Chestertown, Md.

LYCEUM THEATRE

CHESTERTOWN

Week of May 25-30.

Return Engagement of the Popular

Tempest Dramatic Company

in repertoire of Splendid Plays.

Different Plays Each Evening

See program for schedule.

POPULAR PRICES:
10, 20 and 30 Cents.

HOPE H. BARROLL, Attorney.

Ratification Nisi.

Hope H. Barroll, Assignee,
vs.
Wilmer W. Jewell.

In the Circuit Court for Kent County, in Equity.

No. 1812.

ORDERED, this 29th day of May, 1914, by the Circuit Court for Kent county, in equity, that the auditor's account and report, stated and reported by Lewin W. Wickes, auditor, in the above entitled cause, be ratified and confirmed, unless cause to the contrary thereof be shown on or before the 22nd day of June next;—provided, a copy of this order be inserted in some newspaper printed and published in Kent county, once in each of two successive weeks before the 15th day of June, next.

JAMES T. DIXON, Clerk.

True Copy—Test:
m30-3t. JAMES T. DIXON, Clerk.

ASK FOR

BLACKWAY BROS.'

SOFT DRINKS

The bottles with the sanitary cap,

Popular 5c Size

Or buy it by the two dozen case lot from your dealer at Special Prices. Manufactured by

Blackway Bros.,

Phone 264. Chestertown, Md.

©Maryland State Archives, msa_sc6000_33_1-0362.jpg