The Chestertown Transcript.

VOL. LIII—NO. 3. CHESTERTOWN, MARYLAND, SATURDAY, JUNE 13, 1914 $1.00 PER ANNUM

The

Third National Bank

OF CHESTERTOWN, MD.,

PAYS 4 PER CENT. INTEREST.

ON ALL SAVINGS ACCOUNTS.

Interest at the rate of **4** per cent. paid (commencing March 1st, 1914,) on all Savings Deposits left four calendar months.

We offer as a guarantee fund, Capital, Surplus, Undivided Profits and Liability of Stockholders, **$145,000.00.**

Government Regulation and Inspection, together with Directors' Careful Supervision, makes this bank a SAFE depository for your funds.

All business entrusted to us treated with Promptness, Accuracy, Liberality and Courtesy.

We solicit your Banking Business, let it be little or much.

DIRECTORS.

JAMES A. PEARCE, T. B. DURDING,
HOPE H. BARROLL, L. WETHERED BARROLL
WILBUR W. HUBBARD GEO. D. LOFLAND,
ADAM F. HUEY, ELMER E. LEARY,
D. THOS. HURLOCK, THOS. D. BOWERS,
W. B. COPPER

WE ARE

MAKING THEM! Compare quality, fit and workmanship with some of these guaranteed Suits we're turning out. See if you're treating yourself just right, then we'll make yours.

No large rent, no large stock to carry and carry over, no large up-keep is why we're making Suits to order for less money than you can NOW buy ready-mades. Same quality. Think this over.

In connection with my tailoring business, I've added a line of Alpaca and Mohair Coats, Dusters and Raincoats from a manufacturing plant in New York. I carry sample garments and can deliver in two days. Look them over. I'll save you 25 to 30 per cent. on this line also. Respectfully,

W. E. MOODY,

SPECIAL REPRESENTATIVE OF THE INTERNATIONAL TAILORING CO., OF NEW YORK, CHICAGO AND LONDON,

Office Under Voshell House, Next to Robert McWhorter's, CHESTERTOWN, MARYLAND.

RADCLIFFE MILLS

Rose Bud & Maryland Seal Flour

Guaranteed or your money back. Let us have your order.
PRICES RIGHT.

CHICK FEED made from the best of grains only. Gives results with the little fellows as well as the larger one. Prices low.

Baled Hay, No. 1, mixed. Oats, Western Grown.
Dairy Feeds.

P. M. BROOKS,

PHONE 81-2. RADCLIFFE MILLS, CHESTERTOWN, MD.

County Tax Rate $1.09.

The Board of County Commissioners met in special session last Saturday and fixed the tax rate for the year 1914 at $1.09. This is an increase of 15 cents over last year, and is caused by items of expense over which the Board of County Commissioners had no control except in the building of the new road from Betterton to Still Pond, which was asked for by the tax-payers along the route who bore their proportion of the expense. The items which caused the increase in the expenses and a corresponding increase in the tax rate to meet them are as follows:

Certificate issued for Betterton Still Pond Road	$10,610.75
Wright & Lowe, wheel scoops for Betterton Still Pond Road	246.00
Survey and blueprints for Rock Hall Road	151.50
Registration and election expenses above last year	1,591.27
Extra expense in the Coleman murder case	2,794.63
Laying walk in Massey	591.56
Investigating the Stevens drowning case at Rock Hall	287.56
Total	$16,273.19

The total expenses last year were $100,259.84 while this year the total expenses are $116,353.37. The levy list will be published in full next week, and the tax-payers may very readily understand that there is no politics in this tax rate of $1.09, but an actual fact made necessary by additional expenses for which the Board of County Commissioners were not responsible.

A Progressive Order.

The members of Washington Camp, No. 34, P. O. S. of A., are justly proud of the progress the order has made in membership, etc., during the past few months. At their meeting on Tuesday evening in Fraternal Hall, there were 15 applications for membership and there are 20 candidates to be initiated at the meeting on Tuesday evening. The order now numbers 202 members, and is in a most flourishing financial condition. The social and financial benefits of this order should not be overlooked when you are seeking membership in a fraternal society.

The presence of all the members is desidered next Tuesday evening. In addition to the unusual experience in the fine initiatory work, refreshments will be served.

Queen Annes Farms Sold.

The largest sales of public lands in Queen Annes county for many years were recorded Saturday, the property disposed of including 1,077 acres of the estate of the late James B. Bright and 261 acres owned by William M. Armstrong, making a total of 1,338 acres. The average price per acre was about $53. The parcels sold were the Love Dale farm of 87 acres, the Thompson farm of 287 acres, the Stony Bar farm of 228 acres, the Broad Creek farm of 90 acres, the Price farm of 184 acres and the Eareckson farm of 200 acres. The purchasers were Dr. Charles E. Snyder, J. Fred Carter, E. B. Palmer, B. H. Bright, James T. Bright and Joseph H. Carter. P. H. Golt purchased the Armstrong farm for $55 an acre. M. B. Bordley also bought a residence in Centreville from Ray Turner for $1,445.

YOUR PURSE STRINGS will loosen as you pass our store and see the windows "Crowded with BARGAINS."

Let us suggest to you, Mr. Farmer, the early selection of your needs for this spring. The TIME to make this selection is NOW. The PLACE is "HERE."

NOTE THE PRICES—Pick out the ones you like and have them put aside for you until you are ready for them.

If you have never dealt with us, it is your fault, but if you deal with us just once and do not continue, it is our fault, so come in to see us and give us a chance.

We enjoy showing our goods just as much as you do seeing them, and we will see if we cannot show you some bargains. We are,

Yours for business,

Graham & Thomas

Successors to Graham & Clements,
Chestertown, Md.
Next Door to Chestertown Bank.

FOR SALE.

100,000 FIELD GROWN TOMATO PLANTS, Greater Baltimore, Matchless and Success, $1.00 per 1,000; 10,000, 85 cents per 1,000. Ready to go out.

E. R. ANTHONY,
m30-3t. Chestertown, Md.

Change of Automobile Schedule To Tolchester.

Beginning on Sunday, June 7th, 1914, we will meet every boat to and from Baltimore at Tolchester with an Automobile, carrying passengers to and from Chestertown. Will make the trip rain or shine. Will call at residences and hotels for passengers upon notice. Leave for Tolchester at 9.30 A. M. and 2.45 P. M. and 7.15 P. M. on Mondays, Tuesdays, Thursdays and Fridays 9.30 A. M. and 2.45 P. M. on Wednesdays, Saturdays and Sundays. Fare, each way 75c.

Phone 237 and 63.

GRAHAM, CLEMENTS & SUTTON,
mch28-tf. Proprietors Sutton's Garage.

WANTED TO BUY

40 TONS OF STOVE COAL,
Lehigh, 2240 lbs. to the ton, for use of Almhouse. Bids of same to be received by President of Board of Trustees on or before

Wednesday, July 1st, 1914.

Coal to be delivered from August 1st to August 10th. The Board reserves the right to reject any or all bids. By Order of Board,

HARRY T. RASH,
je8-4t. PRESIDENT.

LYCEUM THEATRE
CHESTERTOWN

Week of May 25-30.

Return Engagement of the Popular

Tempest Dramatic Company

in repertoire of Splendid Plays.

Different Plays Each Evening

See program for schedule.

POPULAR PRICES:
10, 20 and 30 Cents.

CARD OF THANKS.

We desire through this means to express our appreciation to all our friends who were so kind and sympathetic in our recent sorrow and bereavement in the death of our dear wife and mother, Sarah R. Wood. The many tokens of kindness and love will always be remembered by us. WM. A. WOOD and DAUGHTER.

To the Users of the Ford Automobile in This Section.

Owing to the many complaints made by those who own Fords in this vicinity, I invite owners and users of the Ford, who have not had satisfaction which their machines, to write or call and see me and state the facts. In this way we may make representations to the Manufacturer and find what is the trouble with the machines, any why we cannot get better service after having been guaranteed, before purchasing, almost a perfect machine.

HOPE H. BARROLL.
je13-1t. Chestertown, Md.

JOHN P. AHERN,

DEALER IN

Dressed Lumber

A full line of ROUGH and DRESSED LUMBER, SASH, DOORS AND BLINDS, PORCH POSTS, BRACKETS, GA. AND N. C. FLOORING, COAL, LIME AND CEMENT on hand.

FIRE & LIGHTNING INSURANCE

IN FIRST-CLASS COMPANIES.

John P. Ahern,
Millington, Md.

DAVIS & SATTERFIELD

Cross Street, near Depot,
Chestertown, - Maryland.

BINDERS, MOWERS, RAKES!

The McCormick Line has stood the test for years, and its users are its best friends. We have a car of these machines now in and can make prompt deliveries. If you need either of the above quick, just phone us.

TWINE!

McCormick Standard Twine can not be excelled at the price. Place your order now.

HARVEST SUPPPIES!

Wrenches, Bolts, Oil, in fact all manner of supplies in that line. Make our store your headquarters for your harvest shopping.

OUR SHOPS

are ready to turn out all work on short notice. Try us.

Davis & Satterfield,
Cross Street, near Depot,
Chestertown, - Maryland.

FENCE YOUR FARM

with "Lion" or "Page" Woven Wire Fence, Barbed or Plain Galvanized Wire.

Do You Need a Plow?

Look at our WIARD Plow—king of the field and the best in use.

CORRUGATED ROOFING

Manure Forks, Spading Forks, Garden Hoes and Rakes.

Farm Bells, Garden Barrows, Butter Churns, Cream Separators.

Lofland & Culp,
SUCCESSORS TO
J. K. Aldridge & Co.,
CHESTERTOWN, MD.
Phone 14

FOR SALE

50 acres within 1½ miles of Chestertown, on macadamized road, in Queen Annes. Improved by an 8-room frame dwelling, stable, barn, wagon shed, carriage house, meat house, fruit. As fine soil as there is in this section. An unparalleled proposition. Can be bought for $5250, ½ down, balance on time.

Valuable stock of merchandise. Good, well established stand, now doing good business, can be bought at a sacrifice.

10 acres 1½ miles from Chestertown, practically on State road in Queen Annes. Improved by a new modernly arranged dwelling, cement basement, 6 column front porch, sheathed and weatherboarded, white pine. Best materials throughout the house, 3 rooms and hall first floor. Also back porch, 3 bed rooms, bath and large hall on second floor, finished attic; carriage house with loft, new poultry house. This property stands the owner $5000. Can be bought for $4,000, ½ down, ¼ in two years. Balance to remain.

J. Waters Russell,
Chestertown, Md.

W. S. & A. M. CULP,

LUMBER AND MILL WORK

CHESTERTOWN, - MD.

BEST LUMP LIME

in Oak Barrels,

$1.00

FOR SALE.

One Dearborn, good as new; 1 Surrey, 1 Single Plow, 1 Cultivator, 2 sets of Plow Harness and several single and Double Trees. Inquire of

WILLIAM MERCER,
je13-3t. Rock Hall, Md.

FARM FOR SALE.

Owing to the condition of my health, I have determined to offer my farm at private sale. This is one of the best farms in the First District, situated between Millington and Chesterville, and contains 214 ACRES, more or less; Buildings and DWELLING in excellent repair and fencing of the best. 158 acres are tillable, and the land responds quickly to cultivation. There is a young apple orchard, four years old, and in bearing. For particulars and further information, apply to

JOHN F. CONNER,
On the Premises,
je13-3t. Millington, Md., R. R. No. 2.

WM. C. SUTTON

Sanitary Plumbing

Steam and Hot Water Heating

Our Work our Reference

I am not in the automoblle business, but Plumbing and Steam Heating business. Work done promptly.

Phone—Residence 60, Office 237.

CIVIL ENGINEERING AND SURVEYING

P. F. JOHNS, Warwick, Md.
(COUNTY SURVEYOR OF CECIL COUNTY.)

Land Surveys in this and adjacent counties promptly attended to and lines accurately defined. 35 years practical experience Grades, levels and drainage correctly given Charges moderate.

WM. PEPPER CONSTABLE
Attorney-at-Law
700-706 Maryland Trust Bldg.
Baltimore, Maryland
—and—
Elkton, Maryland.

WM. H. KRUSEN,

Funeral Director

AND EMBALMER.
Still Pond, Maryland.

CHASE & SANBORN'S
TEAS & COFFEES
NONE BETTER.

D. ARTHUR BACCHUS,
Chestertown, Md.

Don't Suffer From Eye Strain!

EYES carefully examined and GLASSES scientifically fitted.

If you BREAK your glasses BRING or SEND us the pieces and we will DUPLICATE them for you.

JULIAN T. POWER,
OPTOMETRIST, Millington, Md.

BUY FERTILIZERS THAT FERTILIZE!

Place yonr order with us for your Spring Goods. We are agents for the F. S. ROYSTER GUANO CO.

FERTILIZERS FOR ALL CROPS.

THE PRODUCE EXCHANGE,
PHONE 265. CHESTERTOWN MD.

NOTICE TO FARMERS

WE ARE PREPARED TO FURNISH

Deering Machinery

such as Binders, Mowers, Rakes, Clover Leaf Manure Spreaders, Empire Wheat Drills and REPAIRS for all above machinery.

Also Bickford & Huffman Grain Drills and Repairs for same.

Also the best Deering Standard BINDER TWINE.

Two Brands of FERTILIZERS also handled.

CHAS. H. JEFFERSON
PHONE 110—11 CHESTERTOWN, MD.

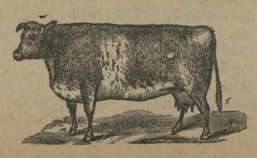

COW APERIENT

MAKES MORE MILK. Ask Mr. John Schauber, he has used it 3 years. Cows FED on it will not be sick. Ask Delaware cow men.

For Sale by
Jan. 24-tf. WALTER T. BRAMBLE, Chestertown, Md.

HOPE H. BARROLL, Attorney.

Ratification Nisi.

Hope H. Barroll, Assignee,
vs.
Wilmer W. Jewell.

In the Circuit Court for Kent County, in Equity.

No. 1812.

ORDERED, this 29th day of May, 1914, by the Circuit Court for Kent county, in equity, that the auditor's account and report, stated and reported by Lewin W. Wickes, auditor, in the above entitled cause, be ratified and confirmed, unless cause to the contrary thereof be shown on or before the 22nd day of June next;—provided, a copy of this order be inserted in some newspaper printed and published in Kent county, once in each of two successive weeks before the 15th day of June, next.

JAMES T. DIXON, Clerk.

True Copy—Test:
m30-3t. JAMES T. DIXON, Clerk.

ASK FOR

BLACKWAY BROS.'

SOFT DRINKS

The bottles with the sanitary cap,

Popular 5c Size

Or buy it by the two dozen case lot from your dealer at Special Prices. Manufactured by

Blackway Bros.,
Phone 264. Chestertown, Md.

FESTIVAL.

The Ladies of Lynch M. P. Church will hold an Ice Cream and Strawberry Festival in the Church Hall on SATURDAY EVENING, JUNE 13th. In connection with the festival will have an Orange Grove. Public cordially invited. je6-2t.

SUPPER AND FESTIVAL.

The Ladies of Worton Presbyterian Church will hold a SUPPER AND FESTIVAL in the Lecture Room of the Church on SATURDAY EVENING, JUNE 13th. All the delicacies of the season. Supper 35c. je6-2t.

SUPPER.

The Ladies of St. John's Church, Rock Hall, will hold a SUPPER on the Church Lawn on SATURDAY EVENING, JUNE 13th, 1914. Fish, Soft Crabs and other delicacies of the season served in abundance. Ice Cream and Cake also will be sold. Come. je6-2t.

FARM FOR SALE.

137 ACRES, conveniently located on new Maryland State road, near Kennedyville, Kent county, Md. Address,

J. F. CREW,
May23-tf. 1227 Market St., Wilmington, Del.

©Maryland State Archives, msa_sc6000_33_1-0378.jpg