SALE OF SAMPLE DRESSES & WAISTS

No two alike. Prices below the cost of making.

Buy a regular $6.00 Dress for $4.98.
Buy a regular $5.00 Dress for $2.98.
Buy a regular $4.00 Dress for $2.49.

All the above Dresses are made of best quality Embroidery Voile and Lawns, made in the latest styles.

CHILDREN'S DRESSES

We are prepared for Children's Day with a full line of Dresses made White Embroidery Lawns, trimmed in ribbon and made in the latest styles; prices from 50c to $3.00.

We also carry a full line of GENTS' FURNISHINGS —AND— MEN'S AND BOYS' CAPS

All our Ladies' & Children's READY-TRIMMED HATS to be closed out at half price.

MEN'S CLOTHING

Men's All-Wool Suits in Brown, Blue and Grey Serges and Worsteds, made in the latest styles with patch pockets and conservative models; prices for $6.98 to $11.98.

BOYS' CLOTHING

Boys' All-Wool Suits in Blue and Brown Serge and Grey Mixtures made in the latest Norfolk styles with extra peg top pants; prices $2.98 to $8.00.

SAMPLE SKIRTS AND WAISTS

All-Wool and Linen Skirts made of light weight Serges, Poplins, Corduroys, Pique and Linens in all the leading shades and made in the latest styles; prices 98c to $4.98.

Waists made in the latest style blouses in Crepe de Chine, Jap Silk, Flowered Silks, Voiles, etc.; prices 98c to $2.50.

H. SACHS & SON,
Leaders in Ladies' and Men's Wear,
Toulson Building. Phone 251—R. CHESTERTOWN, MD.

The Nicely Dressed Women Seen on the Streets Have Been to

ARLINGTON L. SPARKS.

Dry Goods Notions Millinery

Prices Right Merchandise Right

Don't forget the place to do your

Fall and Winter Shopping.

ARLINGTON L. SPARKS
CHESTERTOWN, MARYLAND.
PHONE 79.

LIGHTNING

DOESN'T WARN US OF ITS COMING

The damage in done before we realize it—Building struck and Live Stock killed.
And then who suffers loss?
Are you taking chances?
At the usual minimum rates we cover Live Stock against LIGHTNING *anywhere.*
Are you sure your policy reads that way?

JOS. N. WHEATLEY & CO.,
PHONE 29. CHESTERTOWN, MD

DR. CHARLES RICHARD TWILLEY.
GRADUATE OF THE BALTIMORE COLLEGE OF DENTAL SURGERY

Having enlarged and otherwise added to the conveniences of my office on Main street, I am prepared to perform operations in advance Dentistry in the most approved style.

EXTRACTING TEETH WITHOUT PAIN

Subscription to the Transcript 1 per annum.

NOW IS THE TIME TO

Paper and Paint Your House

BE sure and get the BEST WORKMEN and the BEST MATERIAL. Don't waste good money on bad material. Masury's Paints are the best on the market. We are the sole agents for this district, and are always ready to show you sample card and quote prices.

We Will Paper Your Room for $3 and upwards, and guarantee satisfaction or no money.

IF YOU WANT YOUR PICTURES FRAMED call and see our selections of Moulding before going elsewhere. They are the finest in town. We can be found at the old stand, opposite Burk's Shoe Shop, on Cross street.
Yours for Business,
W. L. FOWLER.

MARYLAND'S NEXT GOVERNOR.

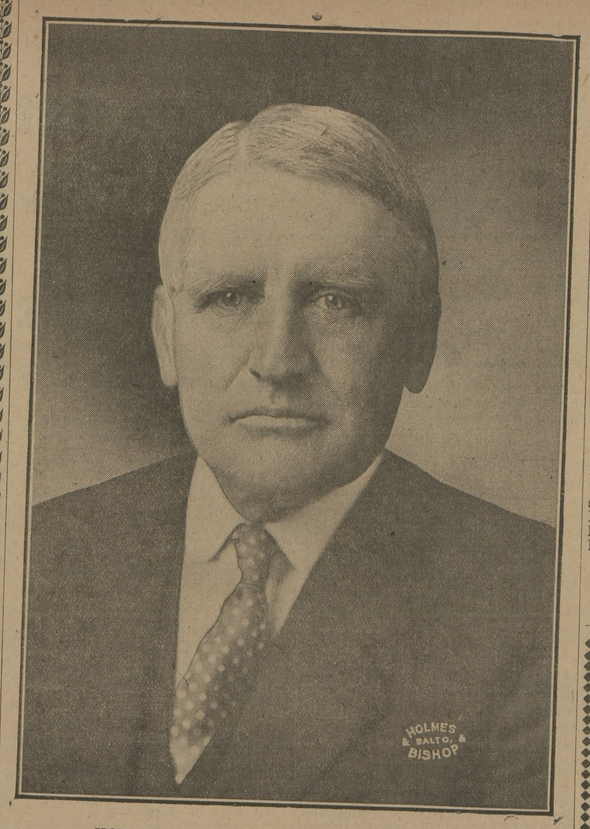

HON. BLAIR LEE, THE MAN OF THE PEOPLE

LEE OPENS CAMPAIGN.

Big Meeting Held in Baltimore City.

SENATOR LEE, MAYOR PRESTON, CANDIDATE MALOY AND CITY SOLICITOR FIELD SPEAK.

The opening gun in Senator Blair Lee's campaign for Governor was fired on Tuesday evening in Baltimore when the candidate and Mayor Preston made rousing speeches. Senator Lee outlined a sort of tentative platform upon which he proposes to seek the votes of the people, laying particular stress upon the Budget system for the proper handling of the State's finances which proposition was also outlined by Mr. W. B. Copper, Senator Lee's running mate for State Comptroller, in his announcement, and also declared himself in favor of enlarging the limits of Baltimore city. Senator Lee also declared himself in favor of such progressive legislation as will place Maryland in the front rank of the great States of the Union, and placed himself squarely before the people in his declaration for economy and business methods in the administration of the State government.

MAYOR PRESTON'S SPEECH.

The speech of Mayor Preston is significant. It is a clarion call to the Democrats of Maryland to nominate the strongest candidate, and he gives fine reasons for believing that Lee is the strongest candidate before the people. He says in part:

"I am in favor of the nomination by the Democrats, as their candidate for Governor, of Blair Lee. I have taken this position from what seems to be good reasons; because I believe that the best interests of the Democratic party of the State and of Baltimore city will be subserved by the nomination of Senator Lee as the Democratic candidate for Governor. In my judgment, Blair Lee will be the strongest candidate before the people that our party could name this year; that his nomination will insure the success of the Democratic party at the election; that it is for the best interests of the State and the city to have a Democratic governor; and that Senator Lee's qualifications and public record guarantee a progressive business like Democratic administration of the affairs of our State.

BY RANK AND FILE.

"Senator Lee has always stood for the principle that nominations should be made by the rank and file of the party. He won his first nomination for the State Senate in this way. His persistent fight for a primary election law and his consistent stand for progressive measures have made him strong with the independents and with the people generally. Four years ago he asked for the Democratic nomination for Governor in the same way, appealing directly to the people and surprised nearly everybody by carrying 15 out of the 23 counties, having 64 out of 129 votes in the State Convention. When he lost by the narrow margin of one vote he was a good loser. He took his medicine gracefully—went into the campaign and loyally supported his successful opponent, Mr. Gorman. It was the general opinion at that time that Lee would be entitled to the nomination this year. The fact that, in the meantime, there happened to be a vacancy in the Senate by the death of Senator Rayner and that Senator Lee became a candidate and was elected for the balance of Senator Rayner's term, is, in my judgment, no reason why he is not entitled to the nomination for Governor this year. The term for which he was elected will expire next year and he will have served out a larger portion of the term for which he was elected before his election as Governor.

"That Senator Lee is strong in the counties is shown by the fact that in 1913 he received a plurality of about 16,000 outside of Baltimore city, whereas the next year Senator Smith, running for the same office, received a plurality of only 3,000 outside of Baltimore city and practically all of that came from Baltimore county.

"Senator Lee is strong in the city because his whole course has been progressive, which appeals to the independents, and his consistent advocacy of the principle of home rule appeals to the people of Baltimore generally. The best evidence perhaps of his popularity in Baltimore city and throughout the State is that he received a plurality of over 24,000 in the city and 40,000 in the State, whereas Senator Smith, running for the same office the very next year, received a plurality of only 12,000 in Baltimore city and 15,000 in the entire State.

"In 1914 Senator Smith was elected United States Senator by a plurality of 15,340, as compared with a plurality of 40,630 for Lee in 1913; and, what is more significant, Senator Smith's entire plurality came from Baltimore city and Baltimore county.

"In some parts of the country the tide seems to be running against Democracy. We may not be in any danger in Maryland, but thoughtful Democrats think that this is not a good time for the Democratic party to take chances with a weak candidate.

"The defeat of Mr. Gorman four years ago, the close vote in Worcester county in 1913, the fact that Mr. Harrington ran 6,509 votes behind Lee when they were on the ticket together two years ago, the fact that the plurality of 40,630 for Lee in 1913 dropped to a plurality of 15,340 for Senator Smith the next year, and the fact that the Democrats carried the First District last year by only 397, convinces me that it would not be wise for the Democratic party to nominate a candidate for Governor who would be called Senator Smith's candidate."

High School Commencement.

The High School commencement was held in the Assembly Hall last Friday evening. The following was the program: Orchestra; prayer, Dr. L. E. Barrett; class history, Daisy E. Patrick; essay, History of Witchcraft, Mollie C. Copper; vocal solo, Loureine Smith; dictation and transcription, Lillie M. Truitt and Walmsely Davis; art demonstration, domestic and manuel; Commercial Geography Studied on a Farm, Ralph Usilton; address and presentation of diplomas, S. Scott Beck; class song; benediction, Dr. Barrett; orchestra.

The following received diplomas:

Commercial—Cora Jones Robinson, Mary Carolene McKee, Emma Loureine Smith, Lillie May Truitt, Anne Foster Duncan, John Walmsley Davis, Roy Bryan Barnett, Ralph Hines Usilton, Ernest Clifford Taylor, Isiah Tracy Davis.

Academic—Anna Marie Meeks, Richard Harrison Collins, George Watson Clendaniel, Dorothy Blanche Scotten, Louise B. Russell, Mollie Calder Copper, John Harding Collins, Albert Sydney Turner, Jr., Carry Smyth Bolton, Mary Lenora Wilkins, Martha Adrienne Skipper, Daisy Elizabeth Patrick, Lydia Naudain Comegys, John William Newton, Jr., Lee Chaplain Willis.

Mr. Howard Buys Winton.—Winton, the home place for many years of the late Richard T. Earle, was sold by James T. and Richard T. Earle, trustees, on Saturday. The property was offered in three parcels and then as a whole. When offered in parcels it aggregated the sum of $20,000, averaging $31.84 per acre. It was then offered as a whole and brought $36.15 per acre, amounting to $23,295.42 and was sold to Mr. Charles Morris Howard, of Baltimore.

CASTORIA
For Infants and Children.
The Kind You Have Always Bought
Bears the Signature of Chas. H. Fletcher

It's Foolish to Suffer

When So Many Chestertown People Are Pointing the Way Out.

You may be brave enough to stand backache or headache or dizziness. But, if, in addition urination is disordered, look out! If you don't try to fix your sick kidneys, you may fall into the clutches of dangerous disease before you know it, but, if you live more carefully and help your kidneys with Doan's Kidneys Pills, you can stop the pains you have and avoid future danger as well. Don't experiment—use the remedy, Chestertown people are publicly endorsing. Read this case:

Hyland Crew, High St., Chestertown, says: "I had pains in my back and head and my kidneys were disordered, causing me no end of trouble. Doan's Kidney Pills, procured at Toulson's Drug Store, made me feel a great deal better in every way. There is no better kidney medicine than Doan's Kidney Pills.

Price 50c, at all dealers. Don't simply ask for a kidney remedy—get Doan's Kidney Pills—the same that Mr. Crew had. Foster-Milburn Co., Props., Buffalo, N. Y.

FOR Harness in Season SEE E. Radnor
Harness Maker,
MILLINGTON, MARYLAND.

We carry in stock all kinds of Harness, Collars, Rope Traces, Plow Lines, Bridles, etc. Just received a new line of Fly Nets. Also Lap Dusters.

INSURANCE!

Fire, Lightning, Life Accidnet and Health

In old reliable companies at lowest current rates. Policies cover Grain and Hay in both Stack and Barn. Prompt Personal Attention to all business.

EDGAR P. BECK,
Office in new Transcript Building.

STEVENS BROTHERS
GRAIN, FRUIT AND PRODUCE
COMMISSION MERCHANTS
226 S. Charles St., Cor. Camden St., Baltimore, Maryland.

Grain Salesmen—R. Nelson Stevens, J. W. E. Emory. Fruit and Produce Salesmen—A. B. Carey, John L. Corson, C. H. Norris, C. D. Biggs, Robert F. Smoot. All under the personal supervision of R. Nelson Stevens.

We have the best possible facilities for handling shipments of Grain, Fruit, Asparagus, Poultry and Produce of all kinds.

References:—Merchants'-Mechanics' National Bank of Baltimore and all Commercial Agencies.

NOTICE TO THE PUBLIC.

Having accepted a State position, I have arranged with Mr. Edgar P. Beck, to take care of my Insurance business during my absence from Chestertown. Mr. Beck is an experienced Insurance man, and I am confident he will look after the interest of my patrons faithfully and well. All my business and the companies I represented have been transferred to his agency. Thanking you for past favors and hoping to retain your business, I am,

Very truly yours,
9-tf J. ARTHUR BRADLEY.

OMEGYS BROWN. R. L. HARPE
BROWN & HARPER,
Members of Chamber of Commerce, Grain, Fruit and Produce.
COMMISSION MERCHANTS,
No. 224 S. Charles St., Balto., Md.
REFERENCE—Farmers' and Merchants' National Bank or Mecantile Agencies.

Plumbing & Machine Work

Executed in a Skillful Manner in EveryDetail Steam and Hot Water Heating. Pipe an Pipe Fittings, Plumbing Materials, Bath Tubs and Sanitary arrangements. Also Rubber Hose and Hose Fittings.

Wind Mills and Pumps, Every Description
Special attention to
REPAIRING ENGINES AND BOILERS
Also BICYCLES REPAIRED.
FRANK M. MILLER,
Chestertown, Md

G. B. TAYLOR
SURVEYOR.

Farm surveys for area, division lines and recovering lost lines.
Leveling for ditches, drains and grading.
Maps, plots and blue prints.
High-class work, moderate charges.
-tf. P. O. Address Chestertown or Millington, Md

DON'T VISIT THE CALIFORNIA EXPOSITIONS

Without a supply of Allen's Foot-Ease. It gives instant relief to tired, aching feet and prevents swollen, hot feet. One lady writes: "I enjoyed every minute of my stay at the Expositions, thanks to Allen's Foot-Ease in my shoes." Sold everywhere, 25c. Don't accept any substitute.

This Will Interest Mothers.

Mother Gray's Sweet Powders for Children relieve Feverishness, Headache, Bad Stomach, Teething Disorders, move and regulate the Bowels and destroy worms. They break up Colds in 24 hours. Used by mothers for 26 years. All Druggists, 25c. Sample FREE. Address, A. S. Olmsted, LeRoy, N. Y. m5-4t.

PARKER'S HAIR BALSAM
A toilet preparation of merit. Helps to eradicate dandruff.
For Restoring Color and Beauty to Gray or Faded Hair.
50c. and $1.00 at Druggists.

KEYSTONE POULTRY FOODS
will produce that splendid vigor, stamina, and egg production in your flock that makes profits roll 'way up. Expert poultrymen use them year after year—and will accept no substitute. Proper food ingredients, properly mixed—clean, pure, wholesome. Guaranteed exactly as represented. Write for free souvenir and catalogue of entire line of Keystone Poultry, Pigeon and Chick Foods. Do it now.
TAYLOR BROS., 100 Market Street, Camden, N. J.

IN THE STUD SEASON 1915!

Star Bingen, 50,801
Standard and Registered.

Son of the Mighty Bingen, 2.06¼; sire of Uhlan, 1.58; Admiral Dewey, 2.04¾; J. Malcome Forbes, 2.03, and 12 others in the 2.10 list.

Dam Starlight, 2.15¾, by Electioneer, 1.25; sire of Arion, 2.07¾; also dam of Starlight Maid, 2.18¼; Achille, 2.15¼, that sold to Canada a short time ago for $10,000; full brother to Star Bingen.

Star Bingen is a nicely made, well-proportion stallion, good bone and a nice disposition; altogether with his excellent breeding should sire great colts.

He has trotted ¼ in 32½ seconds, halves in 108, and was second in 2.19 when three years old in a race.

He will be bred to a limited number of approved mares this spring. Will make a stand, until June 1st, 1915, at the training barn, Radcliffe Park, Chestertown, Md.

TERMS—$20 to insure mare with foal; $10 by season, if bred by season, money due at time of service.

For further particulars, either call or write

WILLIAM H. McKEE, Owner, - Chestertown, Md.

SUMMER GOODS!

Our Big Stock of New MATTINGS have arrived. Nice, bright patterns in China and Japanese.

Prices are lower this year.

.·. RUGS .·.

We have a nice line of Rugs in all the popular sizes Axminster, Velvet, Brussels, Wool Fibre, Dellox and Matting.

PORCH AND LAWN FURNITURE

Porch Swings, Porch Rockers, Porch Settees and Lawn Swings.

B. P. S. BEST PAINT SOLD

Large stock and low price on this good Paint.
Oils, Putty, Brushes, Varish and Varnish Stains.
Biggest stock of Window Glass on the shore.
Quality for quality and our price is always the lowest.

JOHN BARTLEY,
CHESTERTOWN, MD.

ORDER NISI.

The Sudlersville Bank of Maryland, Assignee, vs. William Anthony and Annie Anthony.

In the Circuit Court for Kent county, in Equity.

No. 1910.

ORDERED, this 18th day of May, 1915, by the Circuit Court for Kent county, in equity, that the sale of the mortgaged real estate mentioned in these proceedings made and reported by Thomas J. Keating, attorney and trustee, under and by virtue of the power of sale in a certain mortgage from William Anthony and wife to William O. Thomas, dated November 15th, 1909, and duly assigned to the Sudlersville Bank of Maryland on January 4th, 1913, be ratified and confirmed, unless cause to the contrary thereof be shown on or before the 24th day of July, next:—provided, a copy of this order be inserted in some newspaper printed and published in Kent county, once in each of four successive weeks before the 21st day of July, next.

The Report states the amount of sales to be $390.00.

True copy—Test: JAMES T. DIXON, Clerk.
m22-5t. JAMES T. DIXON, Clerk.

HOPD H. BARROLL, Attorney.

Ratification Nisi.

Robert D. Grier, et at, vs. Frederick A. Grier, et al.

In the Circuit Court for Kent County, in Equity.

No. 1807.

ORDERED, this 20th day of May, 1915, by the Circuit Court for Kent county, in equity, that the second auditor's account and report, stated and reported by Lewin W. Wickes, auditor, in the above entitled cause, be ratified and confirmed, unless cause to the contrary thereof be shown on or before the 26th day of June next:—provided, a copy of this order be inserted in some newspaper printed and published in Kent county, once in each of two successive weeks before the 7th day of June, next.

True Copy—Test: JAMES T. DIXON, Clerk.
m22-3t. JAMES T. DIXON, Clerk.

New Ice-Cream Parlor
Cross St., Chestertown

THIS is our second season in the elegant big store room in the new Culp Building, on Cross street, between Fowler's Paint Store and Kreeger's Jewelry Store.

Ice-Cream Parlors
Our Ices Cannot be Surpassed

Our many customers are our advertisement. We take this occasion to thank the public for their patronage. Try an order and be convinced for yourself. We are prepared to serve the public, including Churches, Lodges, &c., with Ices of all kinds in any quantity upon reasonable notice.

MRS. J. CORDRAY LOUD.
PHONE 54. feb27-t

L. A. Pennington & Co.
Kennedyville, Md.
DEALERS IN
All KINDS of LUMBER
—AND—
Building Materials,
INCLUDING
Mill Work, Fencing Material, Siding, Flooring, Shingles, Roofing Felt of all kinds, Galvanized Iron Roofing, Lime, Hair and Cement, Putty, Glass, Builders' Hardware, Farm Gates always on hand.
Give us a call.
L. A. PENNINGTON & CO.
ROCHESTER RADIATORS
Put up free when bought of us.

This Space Is Reserved For HERMAN BLACKWAY.

©Maryland State Archives, msa_sc6000_33_1-0388.jpg