The Chestertown Transcript.

VOL. LIII—NO. 4. CHESTERTOWN, MARYLAND, SATURDAY, JUNE 20, 1914 $1.00 PER ANNUM

The

Third National Bank

OF CHESTERTOWN, MD.,

PAYS 4 PER CENT. INTEREST.

ON ALL SAVINGS ACCOUNTS.

Interest at the rate of **4** per cent. paid (commencing March 1st, 1914,) on all Savings Deposits left four calendar months.

We offer as a guarantee fund, Capital, Surplus, Undivided Profits and Liability of Stockholders, **$145,000.00.**

Government Regulation and Inspection, together with Directors' Careful Supervision, makes this bank a SAFE depository for your funds.

All business entrusted to us treated with Promptness, Accuracy, Liberality and Courtesy.

We solicit your Banking Business, let it be little or much.

DIRECTORS.

JAMES A. PEARCE, T. B. DURDING,
HOPE H. BARROLL, L. WETHERED BARROLL
WILBUR W. HUBBARD GEO. D. LOFLAND,
ADAM F. HUEY, ELMER E. LEARY,
D. THOS. HURLOCK, THOS. D. BOWERS,
W. B. COPPER

WE ARE

MAKING THEM! Compare quality, fit and workmanship with some of these guaranteed Suits we're turning out. See if you're treating yourself just right, then we'll make yours.

No large rent, no large stock to carry and carry over, no large up-keep is why we're making Suits to order for less money than you can NOW buy ready-mades. Same quality. Think this over.

In connection with my tailoring business, I've added a line of Alpaca and Mohair Coats, Dusters and Raincoats from a manufacturing plant in New York. I carry sample garments and can deliver in two days. Look them over. I'll save you 25 to 30 per cent. on this line also. Respectfully,

W. E. MOODY,

SPECIAL REPRESENTATIVE OF THE INTERNATIONAL TAILORING CO., OF NEW YORK, CHICAGO AND LONDON,

Office Under Voshell House, Next to Robert McWhorter's, CHESTERTOWN, MARYLAND.

RADCLIFFE MILLS

Rose Bud & Maryland Seal Flour

Guaranteed or your money back. Let us have your order.
PRICES RIGHT.

CHICK FEED made from the best of grains only. Gives results with the little fellows as well as the larger one. Prices low.

Baled Hay, No. 1, mixed. Oats, Western Grown.
Dairy Feeds.

P. M. BROOKS,

PHONE 81-2. RADCLIFFE MILLS, CHESTERTOWN, MD.

Building New Road.

The Board of Town Commissioners have awarded the contract for improving certain streets of the town—portions of High, Cross and Queen streets, to the Juniata Paving Company, and the work of grading the streets has been begun under the direction of Mr. Atkinson. The new streets will be similar in construction to the part of High street already finished. High street from the Voshell House to College avenue will have an average width of 35 feet, with attractive green grass plots and terraces as well as curbing. Cross street and Queen street will be paved and curbed their entire width. There is some disagreement between the commissioners and residents along Queen street as to the removal of the trees along the side walks. The residents are very much opposed to the removal of the trees declaring that it requires years to grow good shade trees, and that the commissioners can build around the trees without destroying them. It seems to us that it would be an easy matter for the Queen street residents and the commissioners to adjust the difficulty satisfactorily to both sides, but it would be a great pity to destroy the fine shade trees on the street for the sake of building the curbing unless it is impossible to do the work with the trees standing. However there are several old silver popular trees on that street which are a nuisance, and they should be torn down, shade or no shade.

To Erect Standpipe.

Mr. Hall, of the State Board of Health, was in conference with the Town Commissioners and Water Board on Wednesday afternoon and submitted a lengthy report upon the condition of the drinking water of the town, as well as a list of several private wells, all of which he found slightly contaminated. The report advises that the Water Board discard the present drinking water and purchase a piece of land near the strawboard mill and drive a well which Mr. Hall thinks will supply the purest supply in abundance. The Water Board has the report under consideration and will do everything in their power to improve the conditions. The town's drinking water is being treated with chlorate of lime and is healthy. The Water Board has arranged to erect a standpipe or elevated tank on Reservoir Hill, and discard the reservoir which by reason of leakage causes a loss of thousands of gallons of water a day. They will begin this work shortly, and the town will then have what the TRANSCRIPT has contended for two years that it should have—adequate fire protection and an excellent flow of water. More later.

Base Ball Notes.

Washington College defeated the University of Maryland team on Washington Field last Saturday afternoon—score 20 to 1. The locals made so many runs in the last inning that they ran bases recklessly, and tried to be put out, but the U. of M. pitcher just kept on sending men to bases on balls and the inning wound up with 10 runs across the pan.

Double Creek defeated Chestertown Yanigans last week on Ford's field, and they received the sum of five cents as the fruits of their victory. The Double Creekers were generous enough to return the money.

The Worton Eagles defeated the Worton Terrapins in an interesting game of base ball on last Saturday, June 13th, 14 to 9. The players were: Terrapins—H. Smith, rf.; T. Ivens 1b.; N. Dill, 2b.; R. Gears, p.; W. Bedwell, c.; N. Cooper, 3b.; Ivens Sheats, cf.; D. Gosman, ss.; T. Geiser, lf. Eagles—J. Duyer, c.; B. Cooper, p.; R. Williams, cf.; J. Moffett, 1b.; H. Spencer, 2b.; M. Rash, ss.; G. Williams, 3b; S. Wallis, lf.; C. Loller, rf.

YOUR PURSE STRINGS will loosen as you pass our store and see the windows "Crowded with BARGAINS."

Let us suggest to you, Mr. Farmer, the early selection of your needs for this spring. The TIME to make this selection is NOW. The PLACE is "HERE."

NOTE THE PRICES—Pick out the ones you like and have them put aside for you until you are ready for them.

If you have never dealt with us, it is your fault, but if you deal with us just once and do not continue, it is our fault, so come in to see us and give us a chance.

We enjoy showing our goods just as much as you do seeing them, and we will see if we cannot show you some bargains. We are,

Yours for business,

Graham & Thomas

Successors to Graham & Clements,
Chestertown, Md.
Next Door to Chestertown Bank.

Change of Automobile Schedule To Tolchester.

Beginning on Sunday, June 7th, 1914, we will meet every boat to and from Baltimore at Tolchester with an Automobile, carrying passengers to and from Chestertown. Will make the trip rain or shine. Will call at residences and hotels for passengers upon notice. Leave for Tolchester at 9.30 A. M. and 2.45 P. M. and 7.15 P. M. on Mondays, Tuesdays, Thursdays and Fridays 9.30 A. M. and 2.45 P. M. on Wednesdays, Saturdays and Sundays. Fare, each way 75c.

Phone 237 and 63.

GRAHAM, CLEMENTS & SUTTON.
mch28-tf. Proprietors Sutton's Garage.

To the Users of the Ford Automobile in This Section.

Owing to the many complaints made by those who own Fords in this vicinity, I invite owners and users of the Ford, who have not had satisfaction which their machines, to write or call and see me and state the facts. In this way we may make representations to the Manufacturer and find what is the trouble with the machines, and why we cannot get better service after having been guaranteed, before purchasing, almost a perfect machine.

HOPE H. BARROLL,
je13-3t. Chestertown, Md.

ENTRY BLANKS NOW READY!

GET ONE BEFORE IT IS TOO LATE!

Positively None Received after June 29th at noon!

First Preliminary Contest--Worton school house, June 30, 9 A. M., Mrs. Carroll Loller, chairman.

Second Preliminary Contest—Kennedyville school house, July 2, Mrs. G. W. Sutton, chairman.

Third Preliminary Contest--Fairlee school house, July 7, 9 A. M., Mrs. C. W. Fletcher, chairman.

Fourth Preliminary Contest—Still Pond school house, July 10, 9 A.M., Mrs. Harvey Moore, chair'n.

Fifth Preliminary Contest—Chestertown school house, July 14, 9 A. M., Mrs. Usilton, chairman.

Sixth Preliminary Contest—Church Hill school house, July 17, 9 A. M., Mrs. J. K. Brown, chair'n.

Parents are requested to write to chairman of contest nearest them for entry blanks. Babies from 6 months to 5 years are eligible, and all are urged to enter the contest.

Parents leave this contest knowing more about their children than ever before, and the children are given a better start in life because of the knowledge gained in this way. Small defects are uncovered and remedies suggested by competent physicians.

Ten babies from each preliminary contest, scoring highest, will be taken to Chestertown for final scoring on July 28th. je20-2t.

SOCIAL AND BAZAAR.

The ladies of Mowbray M. E. Church will hold a WEBB SOCIAL and BAZAAR, for the benefit of the church, at the home of Mrs. John C. Jerome, SATURDAY, JUNE 27th. Refreshments will be served. All are welcome. 1t.

WANTED.

COOK ON FARM, five in family, hot and cold water and stationary wash tub in kitchen. Married or single, if married man to work on farm. Child no objection; white or colored. Good home and good wages.

HAROLD M. BAKER,
Quaker Neck, Md.,
je20-3t. R. R. No. 3.

TO WHOM IT MAY CONCERN.

William Archibald, Kennedyville, Md., is our authorized representative for the purchase of grain at Lambson's, Black's, Kennedyville and Still Pond stations, this county. When ready to sell your grain either phone or write him and he will see you at once.

W. D. ROE & SON,
j20-3t. Sudlersville, Md.

FOR SALE.

One Dearborn, good as new; 1 Surrey, 1 Single Plow, 1 Cultivator, 2 sets of Plow Harness and several single and Double Trees. Inquire of

WILLIAM MERCER,
je13-3t. Rock Hall, Md.

Runabouts Reduced!

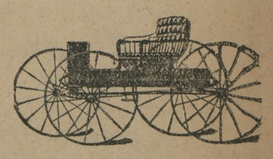

If you want a good CARRIAGE or RUNABOUT or SURREY, we are in a position to sell you a real bargain in this sale. Come and see. Terms to suit.

WM. MEDDERS & CO.,
1t. Still Pond, Md.

JOHN P. AHERN,

DEALER IN

Dressed Lumber

A full line of ROUGH and DRESSED LUMBER, SASH, DOORS AND BLINDS, PORCH POSTS, BRACKETS, GA. AND N. C. FLOORING, COAL, LIME AND CEMENT on hand.

FIRE & LIGHTNING INSURANCE

IN FIRST-CLASS COMPANIES.

John P. Ahern,
Millington, Md.

DAVIS & SATTERFIELD

Cross Street, near Depot,
Chestertown, - Maryland.

BINDERS, MOWERS, RAKES!

The McCormick Line has stood the test for years, and its users are its best friends. We have a car of these machines now in and can make prompt deliveries. If you need either of the above quick, just phone us.

TWINE!

McCormick Standard Twine can not be excelled at the price. Place your order now.

HARVEST SUPPPIES!

Wrenches, Bolts, Oil, in fact all manner of supplies in that line. Make our store your headquarters for your harvest shopping.

OUR SHOPS

are ready to turn out all work on short notice. Try us.

Davis & Satterfield,
Cross Street, near Depot,
Chestertown, - Maryland.

FENCE YOUR FARM

with "Lion" or "Page" Woven Wire Fence, Barbed or Plain Galvanized Wire.

Do You Need a Plow?

Look at our WIARD Plow—king of the field and the best in use.

CORRUGATED ROOFING

Manure Forks, Spading Forks, Garden Hoes and Rakes.

Farm Bells, Garden Barrows, Butter Churns, Cream Separators.

Lofland & Culp,
SUCCESSORS TO
J. K. Aldridge & Co.,
CHESTERTOWN, MD.
☞Phone 14

FOR SALE

50 acres within 1½ miles of Chestertown, on macadamized road, in Queen Annes. Improved by an 8-room frame dwelling, stable, barn, wagon shed, carriage house, meat house, fruit. As fine soil as there is in this section. An unparalleled proposition. Can be bought for $5250, ½ down, balance on time.

Valuable stock of merchandise. Good, well established stand, now doing good business, can be bought at a sacrifice.

10 acres 1½ miles from Chestertown, practically on State road in Queen Annes. Improved by a new modernly arranged dwelling, cement basement, 6 column front porch, sheathed and weatherboarded, white pine. Best materials throughout the house, 3 rooms and hall first floor. Also back porch, 3 bed rooms, bath and large hall on second floor, finished attic; carriage house with loft, new poultry house. This property stands the owner $5000. Can be bought for $4,000, ½ down, ½ in two years. Balance to remain.

J. Waters Russell,
Chestertown, Md.

W. S. & A. M. CULP,

LUMBER AND MILL WORK

CHESTERTOWN, - MD.

BEST LUMP LIME

in Oak Barrels,

$1.00

LYCEUM THEATRE

CHESTERTOWN

LATEST AND BEST

LIFE MOTION PICTURES

4—REELS—4

4000 Feet Each Night

Showing all the Leading Photo-Players, including John Bunny, Bronco Billy, Maurice Costello, Alice Joyce, Mary Fuller, Lillian Walker, Flora Finch and others, in Special Feature Plays.

ADMISSION

5 and 10 Cents

WANTED TO BUY

40 TONS OF STOVE COAL, Lehigh, 2240 lbs. to the ton, for use of Almhouse. Bids of same to be received by President of Board of Trustees on or before

Wednesday, July 1st, 1914.

Coal to be delivered from August 1st to August 10th. The Board reserves the right to reject any or all bids. By Order of Board,

HARRY T. RASH,
je8-4t. PRESIDENT.

FARM FOR SALE.

Owing to the condition of my health, I have determined to offer my farm at private sale. This is one of the best farms in the First District, situated between Millington and Chesterville, and contains 214 ACRES, more or less; Buildings and DWELLING in excellent repair and fencing of the best. 158 acres are tillable, and the land responds quickly to cultivation. There is a young apple orchard, four years old, and in bearing. For particulars and further information, apply to

JOHN F. CONNER,
On the Premises,
je13-3t. Millington, Md., R. R. No. 2.

WM. C. SUTTON

Sanitary Plumbing

Steam and Hot Water Heating

Our Work our Reference

I am not in the automoblle business, but Plumbing and Steam Heating business. Work done promptly.

Phone—Residence 60, Office 237.

CIVIL ENGINEERING AND SURVEYING

P. F. JOHNS, Warwick, Md.
(COUNTY SURVEYOR OF CECIL COUNTY.)

Land Surveys in this and adjacent counties promptly attended to and lines accurately defined. 35 years practical experience Grades. evels and drainage correctly given Charges moderate.

WM. PEPPER CONSTABLE

Attorney-at-Law
700-706 Maryland Trust Bldg.
Baltimore, Maryland
—and—
Elkton, Maryland.

WM. H. KRUSEN,

Funeral Director

AND EMBALMER.
Still Pond, Maryland.

CHASE & SANBORN'S
TEAS & COFFEES
NONE BETTER.

D. ARTHUR BACCHUS,
Chestertown, Md.

Don't Suffer From Eye Strain!

EYES carefully examined and GLASSES scientifically fitted.

If you BREAK your glasses BRING or SEND us the pieces and we will DUPLICATE them for you.

JULIAN T. POWER,
OPTOMETRIST, Millington, Md.

BUY FERTILIZERS THAT FERTILIZE!

Place your order with us for your Spring Goods. We are agents for the F. S. ROYSTER GUANO CO.

FERTILIZERS FOR ALL CROPS.

THE PRODUCE EXCHANGE,
PHONE 265. CHESTERTOWN MD.

NOTICE TO FARMERS

WE ARE PREPARED TO FURNISH

Deering Machinery

such as Binders, Mowers, Rakes, Clover Leaf Manure Spreaders, Empire Wheat Drills and REPAIRS for all above machinery.

Also Bickford & Huffman Grain Drills and Repairs for same.

Also the best Deering Standard BINDER TWINE.

Two Brands of FERTILIZERS also handled.

CHAS. H. JEFFERSON
PHONE 110—11 CHESTERTOWN, MD.

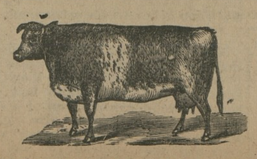

COW APERIENT

MAKES MORE MILK. Ask Mr. John Schauber, he has used it 3 years. Cows FED on it will not be sick. Ask Delaware cow men.

For Sale by
Jan. 24-tf. WALTER T. BRAMBLE, Chestertown, Md.

ASK FOR

BLACKWAY BROS.'

SOFT DRINKS

The bottles with the sanitary cap,

Popular 5c Size

Or buy it by the two dozen case lot from your dealer at Special Prices. Manufactured by

Blackway Bros.,
Phone 264. Chestertown, Md.

©Maryland State Archives, msa_sc6000_33_1-0394.jpg