The Chestertown Transcript.

VOL. LV—NO. 5. | CHESTERTOWN, MARYLAND, SATURDAY, JUNE 26, 1915 | $1.00 PER ANNUM

1890 JUNE SECOND | 1915 JUNE SECOND

The officers and directors of the Third National Bank of Chestertown, Md., take pleasure in announcing the Twenty-fifth Anniversary of the bank.

They avail themselves of the opportunity to express their appreciation of the cordial business and personal relations that have existed and which they hope may be continued for many years to come.

Assets of the bank are now about $850,000.00.
Capital $50,000.00 and Surplus and Profits $50,000.00.

DIRECTORS.

JAMES A. PEARCE, T. B. DURDING,
HOPE H. BARROLL, L. WETHERED BARROLL
WILBUR W. HUBBARD GEO. D. LOFLAND,
ADAM F. HUEY, ELMER E. LEARY,
D. THOS. HURLOCK, THOS. D. BOWERS,
W. B. COPPER

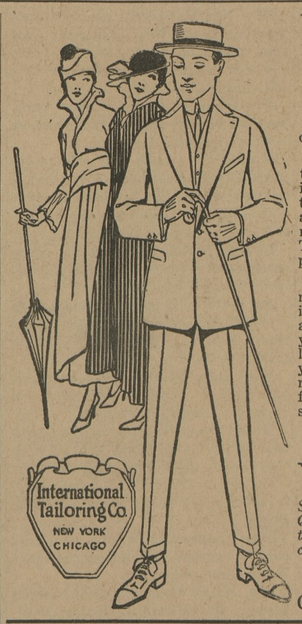

WHY

NOT THIS SEASON? You'll eventually come to us for your Suit.

Did you ever experience the comfort of a made-to-measure suit?

Look around, there's plenty of them turned out by our plant. It's no experiment. See the fit, quality of fabric trimmings and workmanship. Then ask the price paid. Get all this information from the man who wears them. This is our plan. The proof of the pudding, &c.

Don't tell me what you're doing, it's not so convincing, but show me. Special pattern cut for each suit, and guaranteed in every particular, made to your measurements, looks like it belongs to you, feels like it belongs to you, and you can occupy one for less money than you can now buy some fabrics in ready-mades. See for yourselves. Suits from **$12.60** up.

Respectfully,

W. E. MOODY,

Special Representative for Kent and Queen Annes Counties of the International Tailorng Co. of New York, Chicago and London, : : : :

(Next to Robert McWhorter's)

CHESTERTOWN, MARYLAND.

IN THE CHURCHES.

Chestertown M. E. Church—Rev. L. E. Barrett, D. D., pastor. Services next Sunday, June 27th, as follows: 9.30 A. M., Sabbath school and pastor's Bible class; 10.30 A. M., preaching by Rev. L. R. Bicking, of Centreville, 7 P. M., Epworth League song service, followed by brief sermon by the pastor; whole evening service but one hour. Prayer meeting next (Wednesday) evening at 7.30. All invited.

The M. E. Sunday school picnic will be held at Tolchester next Wednesday, June 30.

Christ M. P. Church. Sunday school at 2.30 P. M. The C. E. Society will have charge of the services at night from 7 to 8 o'clock.

A Bible Conference will be held at Mountain Lake Park, August 1-8 inclusive, conducted by Rev. James M. Gray, D. D., Dean of the Moody Bible Institute of Chicago.

A social meeting of the Ladies' Aid Society of Still Pond M. E. Church, at which all members and their families are cordially invited to be present, will be held at the home of Mr. and Mrs. William Medders, Wednesday evening, June 30th.

Rev. D. J. Moore, of Trappe, Md., will preach at Bond Church Sunday morning at 10.30 and at Mowbray in the evening at 7.30.

FEED

Special Attention given to orders to be shipped by Boat or Train.
HAY—Can make you Special Price out of car.
All-Grain, No-Waste Chick Feed—Starter and Developer.

Rose Bud Flour

Your FLOUR is running low. Give us your next order, we can save you from 50c to $1.00 per barrel.

P. M. BROOKS,

PHONE 81-J. CHESTERTOWN, MD.

FOR SALE.

I have a quantity of GOLD COIN LATE SEED POTATOES for sale at 65 cents per bushel.
HOWARD C. JONES,
j26-2t. Phone No. 828-F13. Worton, Md.

NOTICE.

Mr. John C. Turner will represent me in buying grain. Let us quote you prices.
JOHN P. AHERN,
June 9-tf. Millington, Md.

WEBB SOCIAL.

The Ladies of Mowbray Chapel will hold a WEBB SOCIAL on SATURDAY EVENING, JUNE 26th, commencing at 7 o'clock. 1t.

FOR RENT.

New House, on Kent street, is for rent for balance of this year and 1916. This house has 4 rooms and 6-foot hall; water in kitchen, all sewer connections, coal house, fair size garden. $7.50 per month. Apply to
THOS. G. WROTH.
je26-3t. Chestertown, Md.

BAZAAR.

The Ladies' Auxiliary of the Betterton Mission of the Episcopal Chapel will hold a BAZAAR on FRIDAY AND SATURDAY, JUNE 25th and 26th, 1915, at Mann's Casino, for the benefit of the above Chapel. Bowling, Skating and Dancing will be among the amusements, and the profits obtained therefrom will be added to the mission fund. m29-4t.

AGENTS WANTED

AGENTS WANTED FOR THE SALE OF NURSERY STOCK.
THE RAKESTRAW-PYLE CO.
je19-2t. Kennett Square, Pa.

FOR SALE.

1913 DETROITER

Car in first-class condition, has new engine in her, has not been run 150 miles. Have two cars is the reason for selling. Will demonstrate to anyone.
JAMES H. BRICE,
je19-2t.* Chestertown, Md.

Notice to Property Owners by Chestertown Water Board.

RULE NO. 6-A.

All owners of property in Chestertown wherein water from the town supply is served, are hereby held liable for rent of said service and upon failure to pay said rent at the times and upon the terms set forth in the rules governing same, the Water Board reserves the right to turn off the water to said property until a satisfactory adjustment is made. This rule to become effective on and after Jan. 1, 1916.

By order of
je19-3t. R. H. ROGERS, Secretary.

THIS IS THE SEASON FOR FARMERS TO BUY THEIR

MOWERS, BINDERS AND BINDER TWINE.

We have the above articles for sale at lowest prices.

Paul Comegys,
MILLINGTON, :: MD.

G. E. LEARY & SON
Rock Hall, :: Maryland.

LUMBER AND BUILDING MATERIALS OF ALL KINDS!

Galvanized Iron Roofing.
Proslate and Granitized Roofing—the Best Felt Roofing on the market for the money.
Bricks, Patent Plaster, Lime and Hair.

Washington State Red Cedar Shingles

The Best Cedar Shingles money will buy. Can put on a roof out of Cedar Shingles as cheap as Sap Cypress, and we think they are as good as a Heart Cypress shingle roof.

Peach Baskets and Asparagus Crates in Season.

PRICES ON LUMBER ARE CHEAPER than have been for years.
Up-to-date Mills and Power Pile Driver with a hustling crew.
Delivery by land or water.

G. E. LEARY & SON
Rock Hall, :: Maryland.

DAVIS & SATTERFIELD
Cross Street, near Depot,
Chestertown, - Maryland.

IT is possible now for anyone living anywhere to have all modern conveniences, just the same as persons living in towns or cities. We wish to direct your attention to important conveniences—

Water and Light!

We can LIGHT your homes, barns and all your buildings with ELECTRICITY, furnish WATER for your home and buildings, and all at low cost.

We have installed a great many Water Plants, and each plant has pleased its purchaser. Let us figure with you in this matter.

We guarantee the outfit and install it complete.

If you want Water alone, we can make you an attractive proposition, and the cost will be very low.

The Power Plants used in these outfits can be used for all purposes.

Paints!

If you want a good Paint at a low price for outbuildings, etc., we recommend our XXX Barn Paint for your attention. Comes in nine colors and sells for 75c a gallon. You can't beat it at even more money.
Then, if you want better Paint, try our M. & G. House Paint. Price low, quality high.

CARRIAGE AND WAGON PAINTS IN THE BEST COLORS.

Davis & Satterfield,
Cross Street, near Depot,
Chestertown, - Maryland.

WE ARE SELLING

Genuine Oliver Plows and Repairs.
Wiard Plows and Repairs.

Lion and Page Woven Wire Fence,
Galvanized Poultry Fence,
Galvanized Barbed and Plain Wire,
Garden and Canal Barrows.

Rope Hames and Rope Traces,
Plow Bridles and Work Collars,
Forks, Shovels, Spades and Rakes.

Cream Separators and Churns.
Harrow Teeth,
Back Bands and Hame Straps.

Corrugated and Tin Roofing

Table and Pocket Cutlery.

Lofland & Culp,
SUCCESSORS TO
J. K. Aldridge & Co.,
CHESTERTOWN, MD.
☞Phone 14

VALUABLE FARM FOR SALE

VALUABLE 400-ACRE FARM, near Millington, Md., close to both river and railroad, schools and churches. All necessary buildings and in good repair. If in market for a farm, see me before you buy. Can arrange terms to the convenience of purchaser.
W. FRANK JARRELL,
m15-tf. CHESTERTOWN, MD

JOHN P. AHERN,
DEALER IN
Dressed Lumber

HAY FOR SALE
in bales in any quantity.

A FULL LINE
of Georgia, White Oak and North Carolina Framing; German, Bevel and Square Edge Siding; Window and Door Frames, Blinds; Dressed and Rough Boards; White Pine and Alabama Rabbeted Barn Boards; Plaster Laths, Mouldings, Flooring, Ceiling; Cypress Fencing and Gate Material. We keep gates in stock or make them any length on order. Nails and a general line of HARDWARE.

Hard & Soft Coal
Under Cover.

LIME, CEMENT, BRICK, GALVANIZED AND COMPOSITION ROOFING.

FIRE, LIGHTNING AND TORNADO INSURANCE in First-Class Companies.

John P. Ahern,
Millington, Md.

PATTON'S SUN-PROOF PAINTS
Last Longest

They're fresh and beautiful when common paints have chalked away. Made of scientifically balanced proportions of pure linseed oil, lead, zinc and silica, proved by public tests and endorsed by men of science. Analysis on every can.
Get a color card.

T. B. NEWCOMB
LYNCH, MD.

Paints of all kinds for all purposes.
—Phone 801F3.

Removal Announcement.

ON and after Tuesday, June, 1st, 1915, I will be at my office in Chestertown, which I will open on that date for the Examination of Eyes and the Fitting of Glasses, every day in the week except Mondays, when I will be at my residence in Millington.

The public is cordially invited to inspect my Chestertown plant, which is fully equipped with the latest improved machinery for the grinding of lenses.

Office hours—9 A. M. to 5 P. M. Saturdays, 9 A. M. to 11 P. M. Other hours by appointment.

JULIAN T. POWER,
OPTOMETRIST, Chestertown, Md.

Stavely & Bowers'
Large LUMBER YARD & Hardware Emporium
AT LYNCH'S, MARYLAND.

All Grades of LUMBER and MATERIALS
Kept constantly in stock in our big yards.
John W. Masury & Son's Paints and Leads.
John T. Lewis & Bro.'s Paints and Leads.

All Kinds HARDWARE
FARM GATES kept on hand.
American Wire Field Fence, 1047, 1041, 939.
American Garden Fence, 1948, 2053, 2158.
Wire Staples and Barbed Wire, Brace Wire.

All Kinds ROOFING
LIME by the barrel.
CEMENT AND HAIR.

OUR BLACKSMITHING & WHEELWRIGHT SHOPS
are thoroughly equipped to do all kinds of Blacksmithing and Repairing.
LET US SUBMIT AN ESTIMATE for building any kind of structure.

Stavely & Bowers,
LYNCH'S, MD.

IT'S IN EVERY BOOK.

That 25 per cent. Saved Is 25 per cent. Earned.

I can save this on your FIRE INSURANCE. Let me show you how.
E. T. MASSEY,
Massey, Md

LYCEUM THEATRE
CHESTERTOWN

COMING! COMING!!
TUESDAY, JULY 6th.

"The Diamond From the Sky"
The New $800,000 Photo-play.

ALL STAR CAST
FEATURING
LOTTIE PICKFORD
IRVING CUMMINGS
WM. RUSSELL

☞See next week's "Enterprise" for further particulars.

N. B.—"The Perils of Pauline"
Every Thursday Night.

Admission Only 5 and 10 Cts.

FOR SALE.

NINE PURE-BRED POLAND CHINA SOW PIGS.
Papers Furnished With Each Animal.
J. WALTER SKIRVEN & CO.

FARMERS AND SHIPPERS

Who desire best prices for their fruits and produce should make up their consignments to a house that has the outlet, and who have given growers top market prices. Give us a trial. Ship to us.

FRED YOST & CO.,
Commission Merchants,
190 Reade Street, New York.
apr. 10-3m.

Davis & Satterfield,
Cross Street, near Depot,
Chestertown, - Maryland.

WM. C. SUTTON
Sanitary Plumbing
Steam and Hot Water Heating
Our Work our Reference

I am not in the automoblle business, but Plumbing and Steam Heating business. Work done promptly.
Phone—Residence 60, Office 237.

THINK
of unmarked graves and
☞SEE☜
WILLIAM H. KRUSEN
STILL POND
☞For TOMBSTONES and MONUMENTS☜

CHASE & SANBORN'S
TEAS & COFFEES
NONE BETTER.
D. ARTHUR BACCHUS,
Chestertown, Md.

WM. PEPPER CONSTABLE
Attorney-at-Law
700-706 Maryland Trust Bldg.
Baltimore, Maryland
—and—
Elkton, Maryland.

W. S. & A. M. CULP,
BUILDING CONTRACTORS

Mill work
Lumber
Lime
Cement

W. S. & A. M. CULP.
Chestertown, Md.

What do you ask for in a Watch?

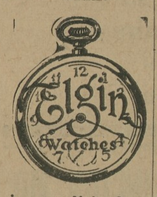

Is it time-keeping qualities?

We can give you accuracy that doesn't vary a minute a month. That's near enough, isn't it?

Is it appearance you desire?

We have all of that quality that you could ask for. Here are the most artistic productions in the world of watches.

J. S. Kreeger,
JEWELER & OPTOMETRIST
CHESTERTOWN, MD.
PHONE 53-J.

FOR SALE

Farm between Millington and Massey; 121 acres; near school; 80 acres tillable; balance woodland. 5-Room Frame Dwelling, stable and barn. $2,500. One-fourth down, balance on time. Possession next January.

Also 9½ acres in Queen Annes, near State road, and adjoining Jas. T. Anthony and R. C. Williams. New 10-Room Frame Dwelling, two porches with cement basement. House built of best material. Sheathed and weather-boarded with white pine. House alone cost owner $3,800. There is stable, carriage house with loft. Land is excellent quality. Price $3,500. Cost the owner $4,400. One-third down, balance on time.

J. Waters Russell,
Real Estate Broker,
Chestertown, Maryland.

©Maryland State Archives, msa_sc6000_33_1-0402.jpg