The Chestertown Transcript.

VOL. LIII—NO. 5. CHESTERTOWN, MARYLAND, SATURDAY, JUNE 27, 1914 $1.00 PER ANNU

The

Third National Bank

OF CHESTERTOWN, MD.,

PAYS 4 PER CENT. INTEREST.

ON ALL SAVINGS ACCOUNTS.

Interest at the rate of **4** per cent. paid (commencing March 1st, 1914,) on all Savings Deposits left four calendar months.

We offer as a guarantee fund, Capital, Surplus, Undivided Profits and Liability of Stockholders, **$145,000.00.**

Gove..ment Regulation and Inspection, together with Directors' Careful Supervision, makes this bank a SAFE depository for your funds.

All business entrusted to us treated with Promptness, Accuracy, Liberality and Courtesy.

We solicit your Banking Business, let it be little or much.

DIRECTORS.

JAMES A. PEARCE, T. B. DURDING,
HOPE H. BARROLL, L. WETHERED BARROLL
WILBUR W. HUBBARD GEO. D. LOFLAND,
ADAM F. HUEY, ELMER E. LEARY,
D. THOS. HURLOCK, THOS. D. BOWERS,
W. B. COPPER

WE ARE

MAKING THEM! Compare quality, fit and workmanship with some of these guaranteed Suits we're turning out. See if you're treating yourself just right, then we'll make yours.

No large rent, no large stock to carry and carry over, no large up-keep is why we're making Suits to order for less money than you can NOW buy ready-mades. Same quality. Think this over.

In connection with my tailoring business, I've added a line of Alpaca and Mohair Coats, Dusters and Raincoats from a manufacturing plant in New York. I carry sample garments and can deliver in two days. Look them over. I'll save you 25 to 30 per cent. on this line also. Respectfully,

W. E. MOODY,

SPECIAL REPRESENTATIVE OF THE INTERNATIONAL TAILORING CO., OF NEW YORK, CHICAGO AND LONDON,

Office Under Voshell House, Next to Robert McWhorter's, CHESTERTOWN, MARYLAND.

RADCLIFFE MILLS

Rose Bud & Maryland Seal Flour

Guaranteed or your money back. Let us have your order. PRICES RIGHT.

CHICK FEED made from the best of grains only. Gives results with the little fellows as well as the larger one. Prices low.

Baled Hay, No. 1, mixed. Oats, Western Grown.
Dairy Feeds.

P. M. BROOKS,

PHONE 81-2. RADCLIFFE MILLS, CHESTERTOWN, MD.

OUR DEATH RECORD.

MR. THOMAS MULDOON.

Mr. Thomas Muldoon, who had been ill for quite a long time, died early Friday morning at his home on Main street Galena. Funeral services were held from his late home on Sunday afternoon at one o'clock, in charge of Rev. Mr. Clews. Interment was in Galena Cemetery; Mr. John L. Smith, undertaker. The bearers were Messers. Edward and Samuel Waters, John Merchant, Edwin Christfield, Otho Fogwell and Theodore Dempsey. Mr. Muldoon was for many years a faithful christian, was a great lover of music and will be long remembered for the beautiful solos he so cheerfully sang from time to time in Olivet M. E. Church. He is survived by a widow and three children, Thomas Muldoon, of Baltimore; William Muldoon, of Phila., and Mrs. Nicholas Waters, of Blacks.

MRS. SARAH E. CHAIRS.

The funeral of Mrs. Sarah E. Chairs, wife of Mr. John Chairs, of Quaker Neck, whose death was recorded in our last issue, was held on Sunday afternoon and was attended by a large concourse of relatives and friends. Mrs. Chairs was a lady of noble christian character, zealous in all good works, and devoted to the interests of her esteemed husband and family. The large number who attended the funeral was a fitting tribute to the worth of this good woman.

MR. JOHN F. DODSON.

Mr. John F. Dodson, of near Worton, died Saturday morning, aged 78. Funeral was held Tuesday morning at nine o'clock, interment in Sassafras Cemetery. He is survived by a wife and three children. The pall-bearers were his two sons, two grandsons and two sons-in-law. Undertaker J. E. Ferguson had charge of arrangements.

All applicants for membership to Camp 34, P. O. S. of A. are urged to be present next Tuesday evenining for initiation. The camp is anxious to enroll as many members by July 1 as possible. Let every applicant be on hand. During the past month Camp 34 has had 45 applicants for membership.

YOUR PURSE STRINGS will loosen as you pass our store and see the windows "Crowded with BARGAINS."

Let us suggest to you, Mr. Farmer, the early selection of your needs for this spring. The TIME to make this selection is NOW. The PLACE is "HERE."

NOTE THE PRICES—Pick out the ones you like and have them put aside for you until you are ready for them.

If you have never dealt with us, it is your fault, but if you deal with us just once and do not continue, it is our fault, so come in to see us and give us a chance.

We enjoy showing our goods just as much as you do seeing them, and we will see if we cannot show you some bargains. We are,

Yours for business,

Graham & Thomas

Successors to Graham & Clements,
Chestertown, Md.
Next Door to Chestertown Bank.

WANTED.

COOK ON FARM, five in family, hot and cold water and stationary wash tub in kitchen. Married or single, if married man to work on farm. Child no objection; white or colored. Good home and good wages.

HAROLD M. BAKER,
Quaker Neck, Md.,
je20-3t. R. R. No. 3.

WANTED TO BUY

40 TONS OF STOVE COAL, Lehigh, 2240 lbs. to the ton, for use of Almhouse. Bids of same to be received by President of Board of Trustees on or before

Wednesday, July 1st, 1914.

Coal to be delivered from August 1st to August 10th. The Board reserves the right to reject any or all bids. By Order of Board,

HARRY T. RASH,
je8-4t. PRESIDENT.

Change of Automobile Schedule To Tolchester.

Beginning on Sunday, June 7th, 1914, we will meet every boat to and from Baltimore at Tolchester with an Automobile, carrying passengers to and from Chestertown. Will make the trip rain or shine. Will call at residences and hotels for passengers upon notice. Leave for Tolchester at 9.30 A. M. and 2.45 P. M. and 7.15 P. M. on Mondays, Tuesdays, Thursdays and Fridays 9.30 A. M. and 2.45 P. M. on Wednesdays, Saturdays and Sundays. Fare, each way 75c.

Phone 237 and 63.

GRAHAM, CLEMENTS & SUTTON,
mch28-tf. Proprietors Sutton's Garage.

To the Users of the Ford Automobile in This Section.

Owing to the many complaints made by those who own Fords in this vicinity, I invite owners and users of the Ford, who have not had satisfaction which their machines, to write or call and see me and state the facts. In this way we may make representations to the Manufacturer and find what is the trouble with the machines, and why we cannot get better service after having been guaranteed, before purchasing, almost a perfect machine.

HOPE H. BARROLL,
je13-3t. Chestertown, Md.

ENTRY BLANKS NOW READY!

GET ONE BEFORE IT IS TOO LATE!

Positively None Received after June 29th at noon!

First Preliminary Contest--Worton school house, June 30, 9 A. M., Mrs. Carroll Loller, chairman.

Second Preliminary Contest — Kennedyville school house, July 2, Mrs. G.W. Sutton, chairman.

Third Preliminary Contest--Fairlee school house, July 7, 9 A. M., Mrs. C. W. Fletcher, chairman.

Fourth Preliminary Contest—Still Pond school house, July 10, 9 A.M., Mrs. Harvey Moore, chair'n.

Fifth Preliminary Contest—Chestertown school house, July 14, 9 A. M., Mrs. Usilton, chairman.

Sixth Preliminary Contest—Church Hill school house, July 17, 9 A. M., Mrs. J. K. Brown, chair'n.

Parents are requested to write to chairman of contest nearest them for entry blanks. Babies from 6 months to 5 years are eligible, and all are urged to enter the contest.

Parents leave this contest knowing more about their children than ever before, and the children are given a better start in life because of the knowledge gained in this way. Small defects are uncovered and remedies suggested by competent physicians.

Ten babies from each preliminary contest, scoring highest, will be taken to Chestertown for final scoring on July 28th. je20-2t.

LEGAL HOLIDAY.

SATURDAY NEXT, JULY 4th, being a legal holiday, the THIRD NATIONAL BANK of Chestertown will be closed. All notes maturing on that day may be attended to the day f llowing.

1t. W. B. COPPER, CASHIER.

FOR SALE.

PAIR 5-YEAR-OLD MULES, weigh about 800 lbs. Price $240.

Address,
R.,
je27-3t. Chestertown, Md.

ICE CREAM FREEZERS.

All those having Ice Cream Freezers will please return them at once, and all those who want Ice Cream for the Fourth of July, please place your order not later than the evening of July 2nd.

J. CORDRAY LOUD,
1t. Chestertown, Md.

TO WHOM IT MAY CONCERN.

William Archibald, Kennedyville, Md., is our authorized representative for the purchase of grain at Lambson's, Black's, Kennedyville and Still Pond stations, this county. When ready to sell your grain either phone or write him and he will see you at once,

W. D. ROE & SON,
j20-3t. Sudlersville, Md.

FOR SALE.

One Dearborn, good as new; 1 Surrey, 1 Single Plow, 1 Cultivator, 2 sets of Plow Harness and several single and Double Trees. Inquire of

WILLIAM MERCER,
je13-3t. Rock Hall, Md.

Grain Wanted!

Highest CASH price paid for Wheat delivered at Chestertown, Worton and Lynch. Give us a try.

Metcalfe Grain Co.,

je21-4t. Phone 251—2. CHESTERTOWN, MD.

FARM FOR SALE.

Owing to the condition of my health, I have determined to offer my farm at private sale. This is one of the best farms in the First District, situated between Millington and Chesterville, and contains 214 ACRES, more or less; Buildings and DWELLING in excellent repair and fencing of the best. 158 acres are tillable, and the land responds quickly to cultivation. There is a young apple orchard, four years old, and in bearing. For particulars and further information, apply to

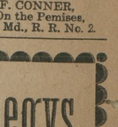

JOHN F. CONNER,
On the Pemises,
je13-3t. Millington, Md., R. R. No. 2.

JOHN P. AHERN,

DEALER IN

Dressed Lumber

A full line of ROUGH and DRESSED LUMBER, SASH, DOORS AND BLINDS, PORCH POSTS, BRACKETS, GA. AND N. C. FLOORING, COAL, LIME AND CEMENT on hand.

FIRE & LIGHTNING INSURANCE

IN FIRST-CLASS COMPANIES.

John P. Ahern,
Millington, Md.

DAVIS & SATTERFIELD

Cross Street, near Depot,
Chestertown, - Maryland.

BINDERS, MOWERS, RAKES!

The McCormick Line has stood the test for years, and its users are its best friends. We have a car of these machines now in and can make prompt deliveries. If you need either of the above quick, just phone us.

TWINE!

McCormick Standard Twine can not be excelled at the price. Place your order now.

HARVEST SUPPPIES!

Wrenches, Bolts, Oil, in fact all manner of supplies in that line. Make our store your headquarters for your harvest shopping.

OUR SHOPS

are ready to turn out all work on short notice. Try us.

Davis & Satterfield,
Cross Street, near Depot,
Chestertown, - Maryland.

FENCE YOUR FARM

with "Lion" or "Page" Woven Wire Fence, Barbed or Plain Galvanized Wire.

Do You Need a Plow?

Look at our WIARD Plow—king of the field and the best in use.

CORRUGATED ROOFING

Manure Forks, Spading Forks, Garden Hoes and Rakes.

Farm Bells, Garden Barrows, Butter Churns, Cream Separators.

Lofland & Culp,
SUCCESSORS TO
J. K. Aldridge & Co.,
CHESTERTOWN, MD.
☞ Phone 14

FOR SALE

50 acres within 1¼ miles of Chestertown, on macadamized road, in Queen Annes. Improved by an 8-room frame dwelling, stable, barn, wagon shed, carriage house, meat house, fruit. As fine soil as there is in this section. An unparalleled proposition. Can be bought for $5250, ½ down, balance on time.

Valuable stock of merchandise. Good, well established stand, now doing good business, can be bought at a sacrifice.

10 acres 1½ miles from Chestertown, practically on State road in Queen Annes. Improved by a new modernly arranged dwelling, cement basement, 6 column front porch, sheathed and weather-boarded, white pine. Best materials throughout the house, 3 rooms and hall first floor. Also back porch, 3 bed rooms, bath and large hall on second floor, finished attic; carriage house with loft, new poultry house. This property stands the owner $5000. Can be bought for $4,000, ½ down, ½ in two years. Balance to remain.

J. Waters Russell,
Chestertown, Md.

W. S. & A. M. CULP,

LUMBER AND MILL WORK

CHESTERTOWN, - MD.

BEST LUMP LIME

in Oak Barrels,

$1.00

NOTICE TO FARMERS

WE ARE PREPARED TO FURNISH

Deering Machinery

such as Binders, Mowers, Rakes, Clover Leaf Manure Spreaders, Empire Wheat Drills and REPAIRS for all above machinery.

Also Bickford & Huffman Grain Drills and Repairs for same.

Also the best Deering Standard BINDER TWINE.

Two Brands of FERTILIZERS also handled.

CHAS. H. JEFFERSON

PHONE 110—11 CHESTERTOWN, MD.

LYCEUM THEATRE

CHESTERTOWN

LATEST AND BEST

LIFE MOTION PICTURES

4—REELS—4

4000 Feet Each Night

Showing all the Leading Photo-Players, including John Bunny, Bronco Billy, Maurice Costello, Alice Joyce, Mary Fuller, Lillian Walker, Flora Finch and others, in Special Feature Plays.

ADMISSION

5 and 10 Cents

Paul Comegys,

MILLINGTON, MD.

Headquarters for all kinds of

HARDWARE, FARM IMPLEMENTS, CARRIAGES, ETC.

Full supply of Farm Implement Repairs always on hand.

SEE ME FIRST!

WM. C. SUTTON

Sanitary Plumbing

Steam and Hot Water Heating

Our Work our Reference

I am not in the automobile business, but Plumbing and Steam Heating business. Work done promptly.

Phone—Residence 60, Office 237.

CIVIL ENGINEERING AND SURVEYING

P. F. JOHNS, Warwick, Md.
(COUNTY SURVEYOR OF CECIL COUNTY.)

Land Surveys in this and adjacent counties promptly attended to and lines accurately defined. 35 years practical experience Grades. evels and drainage correctly given Charges moderate.

WM. PEPPER CONSTABLE

Attorney-at-Law
700-706 Maryland Trust Bldg.
Baltimore, Maryland
—and—
Elkton, Maryland.

WM. H. KRUSEN,

Funeral Director

AND EMBALMER.
Still Pond, Maryland.

CHASE & SANBORN'S
TEAS & COFFEES
NONE BETTER.

D. ARTHUR BACCHUS,
Chestertown, Md.

Don't Suffer From Eye Strain!

EYES carefully examined and GLASSES scientifically fitted.

If you BREAK your glasses BRING or SEND us the pieces and we will DUPLICATE them for you.

JULIAN T. POWER,
OPTOMETRIST, Millington, Md.

BUY FERTILIZERS THAT FERTILIZE!

Place your order with us for your Spring Goods. We are agents for the F. S. ROYSTER GUANO CO.

FERTILIZERS FOR ALL CROPS.

THE PRODUCE EXCHANGE,
PHONE 265. CHESTERTOWN MD.

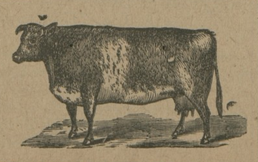

COW APERIENT

MAKES MORE MILK. Ask Mr. John Schauber, he has used it 3 years. Cows FED on it will not be sick. Ask Delaware cow men.

For Sale by
Jan. 24-tf. WALTER T. BRAMBLE, Chestertown, Md.

Subscription to the Transcript $1.00 per annum.

Subscription to the Transcript $1 per annum.

©Maryland State Archives, msa_sc6000_33_1-0410.jpg