The Chestertown Transcript.

VOL. LV—NO. 6. CHESTERTOWN, MARYLAND, SATURDAY, JULY 3, 1915 $1.00 PER ANNUM

1890 JUNE SECOND — 1915 JUNE SECOND

The officers and directors of the Third National Bank of Chestertown, Md., take pleasure in announcing the Twenty-fifth Anniversary of the bank.

They avail themselves of the opportunity to express their appreciation of the cordial business and personal relations that have existed and which they hope may be continued for many years to come.

Assets of the bank are now about $850,000.00.
Capital $50,000.00 and Surplus and Profits $50,000.00.

DIRECTORS.

JAMES A. PEARCE, T. B. DURDING,
HOPE H. BARROLL, L. WETHERED BARROLL
WILBUR W. HUBBARD GEO. D. LOFLAND,
ADAM F. HUEY, ELMER E. LEARY,
D. THOS. HURLOCK, THOS. D. BOWERS,
W. B. COPPER

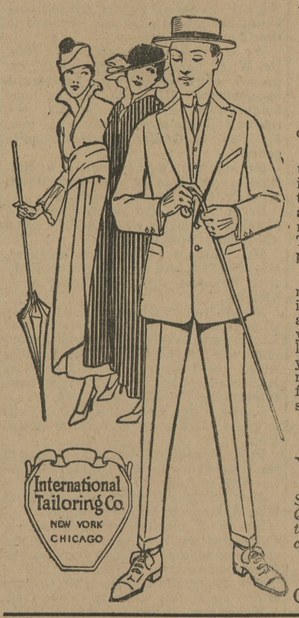

WHY

NOT THIS SEASON? You'll eventually come to us for your Suit.

Did you ever experience the comfort of a made-to-measure suit?

Look around, there's plenty of them turned out by our plant. It's no experiment. See the fit, quality of fabric trimmings and workmanship. Then ask the price paid. Get all this information from the man who wears them. This is our plan. The proof of the pudding, &c.

Don't tell me what you're doing, it's not so convincing, but show me. Special pattern cut for each suit, and guaranteed in every particular, made to your measurements, looks like it belongs to you, feels like it belongs to you, and you can occupy one for less money than you can now buy some fabrics in ready-mades. See for yourselves. Suits from **$12.60** up.

Respectfully,

W. E. MOODY,

Special Representative for Kent and Queen Annes Counties of the International Tailorng Co. of New York, Chicago and London, : : : :

(Next to Robert McWhorter's)

CHESTERTOWN, MARYLAND.

NUPTIAL EVENTS.

[Other Nuptial Events on page 6.]

DILL—CONNELLY.

A marriage which came as a complete surprise to the scores of friends of the contracting parties, occured in Maryland Saturday morning, when Miss Dovie Connelly, of Chestertown, became the bride of Marcus Dill, a son of S. L. Dill, of New Bern. The news of the marriage did not reach New Bern until Monday, when relatives received telegrams announcing that the nuptials had been consummated and that Mr. and Mrs. Dill would arrive in New Bern Monday afternoon. The bride is well and favorably known in New Bern. She is a sister of Mrs. Richard B. Lane, wife of Sheriff R. B. Lane, of New Bern, and has visited there frequently. Mr. Dill holds a responsible position with the Norfolk Southern Railway Company, being located at New Bern, and he and his bride will make their home in New Bern.—Taken from a New Bern paper.

Married by Dr. Henry B. Martin, rector of Emmanuel P. E. Church, Chestertown, this week: James L. Ivey, of Annapolis, Md., and Miss Eva M. Bennett, of Dorchester county, Md.; and McQuay Ryan and Miss Grace Carr, both of Kent county.

FEED

Special Attention given to orders to be shipped by Boat or Train.
HAY—Can make you Special Price out of car.
All-Grain, No-Waste Chick Feed—Starter and Developer.

Rose Bud Flour

Your FLOUR is running low. Give us your next order, we can save you from 50c to $1.00 per barrel.

P. M. BROOKS,

PHONE 81-J. CHESTERTOWN, MD.

LEGAL HOLIDAY.

MONDAY NEXT, JULY 5th, being a legal holiday, THE THIRD NATIONAL BANK of Chestertown will be closed. All notes maturing on that day may be attended to the following day.
1t. W. B. COPPER, CASHIER.

LECTURE.

Rev. E. L. Hudson, A. B., of Baltimore, will LECTURE on Billy Sunday at Bond M. E. Church next TUESDAY EVENING, JULY 6th. A silver offering will be taken at the door.
He will also give the same LECTURE at Mowbray Church FRIDAY EVENING at 8 o'clock. Admission 15 cents. 1t.

LAUNCH FOR SALE OR EXCHANGE.

A nice 25-foot new Launch, with Top, and equipped with a Philadelphia Marine 10-Horse Power 4-Cycle Engine. Will sell cheap or will exchange for an automobile. Apply to
JOHN BRICE,
jy3-3t. Betterton, Md.

L. Harris Crewe. Mrs. Sara C. Crewe.

BAYSIDE INN,
BETTERTON, MD.

Large and shady lawns. Long and wide verandas. Cool and airy rooms. All modern conveniences. Garage and livery attached. Horses fed and cared for. Yacht anchorage. Special attention to automobile and week-end parties. Terms reasonable. Phone 69—3, or write.
BAYSIDE INN, BETTERTON, MD.

BAKE.

The ladies of Serewsbury Parish will hold a "BAKE" at Kennedyville Garage, SATURDAY, JULY 10th, from 4 until 6 P. M. Cakes, Pies and Bread for sale. Proceeds for the Church Organ Fund.
jy3-2t. COMMITTEE.

FOR RENT.

New House, on Kent street, is for rent for balance of this year and 1916. This house has 4 rooms and 6-foot hall; water in kitchen, all sewer connections, coal house, fair size garden. $7.50 per month. Apply to
THOS. G. WROTH,
je26-3t. Chestertown, Md.

Notice to Property Owners by Chestertown Water Board.

RULE NO. 6-A.

All owners of property in Chestertown wherein water from the town supply is served, are hereby held liable for rent of said service and upon failure to pay said rent at the times and upon the terms set forth in the rules governing same, the Water Board reserves the right to turn off the water to said property until a satisfactory adjustment is made. This rule to become effective on and after Jan. 1, 1916.

By order of
je19-3t. R. H. ROGERS, Secretary.

THIS IS THE SEASON FOR FARMERS TO BUY THEIR

MOWERS,
BINDERS
AND
BINDER
TWINE.

We have the above articles for sale at lowest prices.

Paul Comegys,
MILLINGTON, :: MD.

PATTON'S SUN-PROOF PAINTS

Last Longest

They're fresh and beautiful when common paints have chalked away. Made of scientifically balanced proportions of pure linseed oil, lead, zinc and silica, proved by public tests and endorsed by men of science. Analysis on every can.

Get a color card.

T. B. NEWCOMB
LYNCH, MD.

Paints of all kinds for all purposes.
—Phone 801F3.

IT'S IN EVERY BOOK.

That 25 per cent Saved. Is 25 per cent. Earned

I can save this on your FIRE INSURANCE. Let me show you how.

E. T. MASSEY,
Massey, Md

G. E. LEARY & SON

Rock Hall, :: Maryland.

LUMBER AND BUILDING MATERIALS OF ALL KINDS!

Galvanized Iron Roofing.

Proslate and Granitized Roofing—the Best Felt Roofing on the market for the money.

Bricks, Patent Plaster, Lime and Hair.

Washington State Red Cedar Shingles

The Best Cedar Shingles money will buy. Can put on a roof out of Cedar Shingles as cheap as Sap Cypress, and we think they are as good as a Heart Cypress shingle roof.

Peach Baskets and Asparagus Crates in Season.

PRICES ON LUMBER ARE CHEAPER than have been for years.

Up-to-date Mills and Power Pile Driver with a hustling crew.

Delivery by land or water.

G. E. LEARY & SON
Rock Hall, :: Maryland.

DAVIS & SATTERFIELD

Cross Street, near Depot,
Chestertown, - Maryland.

IT is possible now for anyone living anywhere to have all modern conveniences, just the same as persons living in towns or cities. We wish to direct your attention to important conveniences—

Water and Light!

We can LIGHT your homes, barns and all your buildings with ELECTRICITY, furnish WATER for your home and buildings, and all at low cost.

We have installed a great many Water Plants, and each plant has pleased its purchaser. Let us figure with you in this matter.

We guarantee the outfit and install it complete.

If you want Water alone, we can make you an attractive proposition, and the cost will be very low.

The Power Plants used in these outfits can be used for all purposes.

Paints!

If you want a good Paint at a low price for outbuildings, etc., we recommend our XXX Barn Paint for your attention. Comes in nine colors and sells for 75c a gallon. You can't beat it at even more money.

Then, if you want better Paint, try our M. & G. House Paint. Price low, quality high.

CARRIAGE AND WAGON PAINTS IN THE BEST COLORS.

Davis & Satterfield,
Cross Street, near Depot,
Chestertown, - Maryland.

WE ARE SELLING

Genuine Oliver Plows and Repairs.
Wiard Plows and Repairs.

Lion and Page Woven Wire Fence,
Galvanized Poultry Fence,
Galvanized Barbed and Plain Wire,
Garden and Canal Barrows.

Rope Hames and Rope Traces,
Plow Bridles and Work Collars,
Forks, Shovels, Spades and Rakes.

Cream Separators and Churns.
Harrow Teeth,
Back Bands and Hame Straps.

Corrugated and Tin Roofing

Table and Pocket Cutlery.

Lofland & Culp,
SUCCESSORS TO
J. K. Aldridge & Co.,
CHESTERTOWN, MD.
Phone 14

VALUABLE FARM FOR SALE

VALUABLE 400-ACRE FARM, near Millington, Md., close to both river and railroad, schools and churches. All necessary buildings and in good repair. If in market for a farm, see me before you buy. Can arrange terms to the convenience of purchaser.

W. FRANK JARRELL,
m15-tf. CHESTERTOWN, MD

JOHN P. AHERN,

DEALER IN

Dressed Lumber

HAY FOR SALE
in bales in any quantity.

A FULL LINE
of Georgia, White Oak and North Carolina Framing; German, Bevel and Square Edge Siding; Window and Door Frames, Blinds; Dressed and Rough Boards; White Pine and Alabama Rabbeted Barn Boards; Plaster Laths, Mouldings, Flooring, Ceiling; Cypress Fencing and Gate Material. We keep gates in stock or make them any length on order. Nails and a general line of HARDWARE.

Hard & Soft Coal
Under Cover.

LIME, CEMENT, BRICK, GALVANIZED AND COMPOSITION ROOFING.

FIRE, LIGHTNING AND TORNADO INSURANCE in First-Class Companies.

John P. Ahern,
Millington, Md.

CHESTERTOWN VS. THE CITY

THREE TO ONE IN FAVOR OF CHESTERTOWN that in most cases you can have your EYE GLASSES duplicated while you wait. Our grinding department is equipped with the most modern machinery and can duplicate any lens.

JULIAN T. POWER,
OPTOMETRIST,
NEXT DOOR TO POSTOFFICE,
Chestertown, Md.

Stavely & Bowers'

Large LUMBER YARD & Hardware Emporium
AT LYNCH'S, MARYLAND.

All Grades of LUMBER and MATERIALS

Kept constantly in stock in our big yards.

John W. Masury & Son's Paints and Leads.
John T. Lewis & Bro.'s Paints and Leads.

All Kinds HARDWARE

FARM GATES kept on hand.

American Wire Field Fence, 1047, 1041, 989.
American Garden Fence, 1948, 2053, 2158.
Wire Staples and Barbed Wire, Brace Wire.

All Kinds ROOFING

LIME by the barrel.
CEMENT AND HAIR.

OUR BLACKSMITHING & WHEELWRIGHT SHOPS

are thoroughly equipped to do all kinds of Blacksmithing and Repairing.

LET US SUBMIT AN ESTIMATE for building any kind of structure.

Stavely & Bowers,
LYNCH'S, MD.

LYCEUM THEATRE

CHESTERTOWN

COMING! COMING!!

TUESDAY, JULY 6th.

"The Diamond From the Sky"
The New $800,000 Photo-play.

ALL STAR CAST
FEATURING
LOTTIE PICKFORD
IRVING CUMMINGS
WM. RUSSELL

See next week's "Enterprise" for further particulars.

N. B.—"The Perils of Pauline"
Every Thursday Night.

Admission Only 5 and 10 Cts.

FOR SALE.

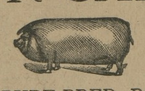

NINE PURE-BRED POLAND CHINA SOW PIGS.

Papers Furnished With Each Animal.

J. WALTER SKIRVEN & CO.

FARMERS AND SHIPPERS

Who desire best prices for their fruits and produce should make up their consignments to a house that has the outlet, and who have given growers top market prices. Give us a trial. Ship to us.

FRED YOST & CO.,
Commission Merchants,
apr. 10-3m. 190 Reade Street, New York.

WM. C. SUTTON
Sanitary Plumbing
Steam and Hot Water Heating

Our Work our Reference

I am not in the automoblle business, but Plumbing and Steam Heating business. Work done promptly.
Phone—Residence 60, Office 237.

THINK
of unmarked graves and
SEE
WILLIAM H. KRUSEN
STILL POND
For TOMBSTONES and MONUMENTS

CHASE & SANBORN'S
TEAS & COFFEES
NONE BETTER.
D. ARTHUR BACCHUS,
Chestertown, Md.

WM. PEPPER CONSTABLE
Attorney-at-Law
700-706 Maryland Trust Bldg.
Baltimore, Maryland
—and—
Elkton, Maryland.

W. S. & A. M. CULP,

BUILDING CONTRACTORS

Mill work
Lumber
Lime
Cement

W. S. & A. M. CULP.
Chestertown, Md.

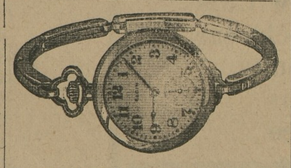

Let Us Show You Our Line of Wrist Watches.

They are not only a real necessity, but a thing of beauty as well. We have them from $2.50 to $25.00.

J. S. Kreeger,
JEWELER & OPTOMETRIST,
CHESTERTOWN, MD.
PHONE 53-J.

This store will close at 7 o'clock, except Saturday during July and August.

FOR SALE

10 ACRES OF LAND

7 acres cleared, 3 acres woodland. Only three miles from Chestertown. This tract can be bought for **$400.**

J. Waters Russell,
Real Estate Broker,
Chestertown, Maryland.

©Maryland State Archives, msa_sc6000_33_1-0418.jpg