The Chestertown Transcript.

VOL. LIII—NO. 6. CHESTERTOWN, MARYLAND, SATURDAY, JULY 4, 1914 $1.00 PER ANNUM

The
Third National Bank
OF CHESTERTOWN, MD.,

PAYS 4 PER CENT. INTEREST.
ON ALL SAVINGS ACCOUNTS.

Interest at the rate of 4 per cent. paid (commencing March 1st, 1914,) on all Savings Deposits left four calendar months.

We offer as a guarantee fund, Capital, Surplus, Undivided Profits and Liability of Stockholders, $145,000.00.

Government Regulation and Inspection, together with Directors' Careful Supervision, makes this bank a SAFE depository for your funds.

All business entrusted to us treated with Promptness, Accuracy, Liberality and Courtesy.

We solicit your Banking Business, let it be little or much.

DIRECTORS.

JAMES A. PEARCE, T. B. DURDING,
HOPE H. BARROLL, L. WETHERED BARROLL
WILBUR W. HUBBARD GEO. D. LOFLAND,
ADAM F. HUEY, ELMER E. LEARY,
D. THOS. HURLOCK, THOS. D. BOWERS,
W. B. COPPER

WE ARE

MAKING THEM! Compare quality, fit and workmanship with some of these guaranteed Suits we're turning out. See if you're treating yourself just right, then we'll make yours.

No large rent, no large stock to carry and carry over, no large up-keep is why we're making Suits to order for less money than you can NOW buy ready-mades. Same quality. Think this over.

In connection with my tailoring business, I've added a line of Alpaca and Mohair Coats, Dusters and Raincoats from a manufacturing plant in New York. I carry sample garments and can deliver in two days. Look them over. I'll save you 25 to 30 per cent. on this line also. Respectfully,

W. E. MOODY,
SPECIAL REPRESENTATIVE OF THE INTERNATIONAL TAILORING CO., OF NEW YORK, CHICAGO AND LONDON,
Office Under Voshell House, Next to Robert McWhorter's, CHESTERTOWN, MARYLAND.

RADCLIFFE MILLS
Rose Bud & Maryland Seal Flour
Guaranteed or your money back. Let us have your order.
PRICES RIGHT.

CHICK FEED made from the best of grains only. Gives results with the little fellows as well as the larger one. Prices low.

Baled Hay, No. 1, mixed. Oats, Western Grown.
Dairy Feeds.

P. M. BROOKS,
PHONE 81-2. RADCLIFFE MILLS, CHESTERTOWN, MD.

CHAUTAUQUA.

The Chestertown Chautauqua is to be essentially a joyous occasion. Besides many concerts capably rendered, and many lectures combining the educational and the entertaining, there will be a number of purely entertaining events.

Ellsworth Plumstead, impersonator, rendering selections from famous American humorists, will come early in the week. There will be plenty of fun when Plumstead turns loose. Grown-ups and youngsters will enjoy him alike. His jollity is the infectious sort which carries his audience off their feet. Edmund Vance Cooke, the well-known poet, after hearing Plumstead in Riley's "Raggedy Man," was inspired to write the following lines which he sent up to the stage at the close of the performance in acknowledgement of the evening's fun:

"Riley wrote the 'Raggedy Man,'
'The Raggedy Man's' a hit.
Riley wrote 'The Raggedy Man,'
But Ellsworth Plumstead's it."

Ross Crane, cartoonist and clay-modeller, with his company of "canvases and crayons, modelling-board and clay, and the piano, to say nothing of the piano stool," as he whimsically puts it, will follow, a little later in the week. His platform work is entertainment, plus. He captivates every audience and every element in every audience. Rarely have all the essentials of a great entertainer been so completely united in one personality. He is a painter, sculptor, humorist, philosopher, always a master of his audiences. Twenty minutes of his program is devoted to sculpture, when, under the swift skill of his hands, six or eight great heads—portraits of men whom the nation loves—as well as caricatures of national types, grow as if by magic from the shapeless clay. The remainder of this program is made up of humorous cartoons and rapid-fire paintings, spiced with the comment of the artist.

Another great event will be the College Players in "Twelfth Night." Ten college people under the direction of Miriam Earley Lippincott will play the famous old comedy in the style for which it was designed. They are excellently costumed and are excellent actors. Their performances will be full of fun and jollity, keeping to the true note of the Chautauqua spirit.

YOUR PURSE STRINGS will loosen as you pass our store and see the windows "Crowded with BARGAINS."

Let us suggest to you, Mr. Farmer, the early selection of your needs for this spring. The TIME to make this selection is NOW. The PLACE is "HERE."

NOTE THE PRICES—Pick out the ones you like and have them put aside for you until you are ready for them.

If you have never dealt with us, it is your fault, but if you deal with us just once and do not continue, it is our fault, so come in to see us and give us a chance.

We enjoy showing our goods just as much as you do seeing them, and we will see if we cannot show you some bargains. We are,

Yours for business,

Graham & Thomas
Successors to Graham & Clements,
Chestertown, Md.
Next Door to Chestertown Bank.

TO WHOM IT MAY CONCERN.

William Archibald, Kennedyville, Md., is our authorized representative for the purchase of grain at Lambson's, Black's, Kennedyville and Still Pond stations, this county. When ready to sell your grain either phone or write him and he will see you at once.

W. D. ROE & SON,
j20-3t. Sudlersville, Md.

WANTED.

COOK ON FARM, five in family, hot and cold water and stationary wash tub in kitchen. Married or single, if married man to work on farm. Child no objection; white or colored. Good home and good wages.

HAROLD M. BAKER,
Quaker Neck, Md.,
je20-3t. R. R. No. 3.

Change of Automobile Schedule
To Tolchester.

Beginning on Sunday, June 7th, 1914, we will meet every boat to and from Baltimore at Tolchester with an Automobile, carrying passengers to and from Chestertown. Will make the trip rain or shine. Will call at residences and hotels for passengers upon notice. Leave for Tolchester at 9.30 A. M. and 2.45 P. M. and 7.15 P. M. on Mondays, Tuesdays, Thursdays and Fridays 9.30 A. M. and 2.45 P. M. on Wednesdays, Saturdays and Sundays. Fare, each way 75c.

Phone 237 and 63.

GRAHAM, CLEMENTS & SUTTON,
mch28-tf. Proprietors Sutton's Garage.

Grain Wanted!

Highest CASH price paid for Wheat delivered at Chestertown, Worton and Lynch. Give us a try.

Metcalfe Grain Co.,
je27-4t. Phone 251—2. CHESTERTOWN, MD.

W. S. & A. M. CULP,
LUMBER AND MILL WORK
CHESTERTOWN, - MD.

BEST LUMP LIME
in Oak Barrels,
$1.00

LYCEUM THEATRE
CHESTERTOWN

SPECIAL
ALL NEXT WEEK
June 6-11

HERALD SQUARE COMEDY CO.
PRESENTING
MR. NAT LEE,
The Funny Little Dutchman, and a strong supporting company.

Change of Program Every Night

PRETTY GIRLS
CLEVER COMEDIANS
ALL THE LATEST POPULAR SONGS

All Next Week — June 6-11

Admission, - 10 Cts. and 20 Cts.

OUR DEATH RECORD.

MICHAEL QUINN.

Mr. Michael Quinn, a well-known resident of the First District, and lately employed with Mr. A. J. Hackett, Jr., in the blacksmithing business in Chestertown, died in Mercy Hospital, Baltimore, June 24th, of heart, kidney and other complications. The deceased never married. He is survived by four brothers, Messrs. J. T., J. R., J. C. and Thomas Quinn. Funeral services were held from the residence of his brother on Saturday last, interment was made in St. Dennis' cemetery, near Lambson's station. Undertaker J. L. Smith had charge of the funeral arrangements. The deceased was popular with a host of friends in Chestertown and throughout the county, all of whom regret his demise.

THOMAS K. LINTON.

Mr. Thomas K. Linton died at the Lewis Cottage at Betterton, on Thursday of last week, after a short illness of Bright's disease, aged 74 years. The remains were prepared for shipment by Undertaker W. H. Krusen and taken to Philadelphia on the morning train on Friday.

FOR RENT.

FARM, 100 acres, money rent, Broad Neck, Kent county. Possession at once.

J. WATERS RUSSELL,
j4-tf. Chestertown, Md.

Public Sale of Valuable Dwelling
on High Street, Chestertown, Md.,
ON TUESDAY, JULY 21, 1914,

In front of the Court House Door, between the hours of 11 A. M., and 12 o'clock noon: ALL THAT VALUABLE LOT OF LAND, fronting 40 feet on High street and 44 feet on Kent street, belonging to the estate of the late Daniel W. Crew, improved by a THREE-STORY FRAME DWELLING, in excellent condition and repair. It adjoins the properties of J. H. Sides and others, is desirably located in the residence section of the town, and will make an excellent location for a boarding house. There is ample ground belonging to this property on Kent street upon which to erect two substantial dwellings. There is also a good stable and carriage house attached to this property. Possession given at once.

TERMS OF SALE—To suit the purchaser.

HOPE H. BARROLL, Trustee.
JOHN T. JESTER, Auctioneer. j4-ts

ENTRY BLANKS NOW READY!

GET ONE BEFORE IT IS TOO LATE!

Positively None Received after July 11th at noon!

Third Preliminary Contest—Fairlee school house, July 7, 9 A. M., Mrs. C. W. Fletcher, chairman.

Fourth Preliminary Contest—Still Pond school house, July 10, 9 A. M., Mrs. Harvey Moore, chair'n.

Fifth Preliminary Contest—Chestertown school house, July 14, 9 A. M., Mrs. Wm. B. Usilton, chair'n.

Sixth Preliminary Contest—Church Hill school house, July 17, 9 A. M., Mrs. J. K. Brown, chair'n.

Seventh Preliminary Contest—Rock Hall school house, July 21, Miss Mary Camp, chairman.

Parents are requested to write to chairman of contest nearest them for entry blanks. Babies from 6 months to 5 years are eligible, and all are urged to enter the contest.

Parents leave this contest knowing more about their children than ever before, and the children are given a better start in life because of the knowledge gained in this way. Small defects are uncovered and remedies suggested by competent physicians.

Ten babies from each preliminary contest, scoring highest, will be taken to Chestertown for final scoring on July 28th. j4-tf.

FANCY CRIMSON CLOVER!
NEW ERA COW PEAS!
FANCY GERMAN MILLET!

We have the stock and can fill your orders quick. Our prices are low on Fancy Tested Seed. Phone us.

WM. MEDDERS & CO.,
Still Pond, Md.
See advertisement on last page.

FOR SALE.

PAIR 5-YEAR-OLD MULES, weigh about 800 lbs. Price $240. Address,

R.,
je27-3t. Chestertown, Md.

JOHN P. AHERN,
DEALER IN
Dressed Lumber

A full line of ROUGH and DRESSED LUMBER, SASH, DOORS AND BLINDS, PORCH POSTS, BRACKETS, GA. AND N. C. FLOORING, COAL, LIME AND CEMENT on hand.

FIRE & LIGHTNING
INSURANCE
IN FIRST-CLASS COMPANIES.

John P. Ahern,
Millington, Md.

WM. C. SUTTON
Sanitary Plumbing
Steam and Hot Water Heating

Our Work our Reference

I am not in the automobile business, but Plumbing and Steam Heating business. Work done promptly.
Phone—Residence 60, Office 237.

DAVIS & SATTERFIELD
Cross Street, near Depot,
Chestertown, - Maryland.

BINDERS, MOWERS, RAKES!

The McCormick Line has stood the test for years, and its users are its best friends. We have a car of these machines now in and can make prompt deliveries. If you need either of the above quick, just phone us.

TWINE!

McCormick Standard Twine can not be excelled at the price. Place your order now.

HARVEST SUPPPIES!

Wrenches, Bolts, Oil, in fact all manner of supplies in that line. Make our store your headquarters for your harvest shopping.

OUR SHOPS

are ready to turn out all work on short notice. Try us.

Davis & Satterfield,
Cross Street, near Depot,
Chestertown, - Maryland.

CIVIL ENGINEERING AND SURVEYING
P. F. JOHNS, Warwick, Md.
(COUNTY SURVEYOR OF CECIL COUNTY.)

Land Surveys in this and adjacent counties promptly attended to and lines accurately defined. 35 years practical experience Grades, levels and drainage correctly given Charges moderate.

WM. PEPPER CONSTABLE
Attorney-at-Law
700-706 Maryland Trust Bldg.
Baltimore, Maryland
—and—
Elkton, Maryland.

FENCE YOUR FARM
with "Lion" or "Page" Woven Wire Fence, Barbed or Plain Galvanized Wire.

Do You Need a Plow?
Look at our WIARD Plow—king of the field and the best in use.

CORRUGATED ROOFING

Manure Forks, Spading Forks, Garden Hoes and Rakes.

Farm Bells, Garden Barrows, Butter Churns, Cream Separators.

Lofland & Culp,
SUCCESSORS TO
J. K. Aldridge & Co.,
CHESTERTOWN, MD.
☞Phone 14

WM. H. KRUSEN,
Funeral Director
AND EMBALMER.
Still Pond, Maryland.

CHASE & SANBORN'S
TEAS & COFFEES
NONE BETTER.
D. ARTHUR BACCHUS,
Chestertown, Md.

FOR SALE

50 acres within 1½ miles of Chestertown, on macadamized road, in Queen Annes. Improved by an 8-room frame dwelling, stable, barn, wagon shed, carriage house, meat house, fruit. As fine soil as there is in this section. An unparalleled proposition. Can be bought for $5250, ½ down, balance on time.

Valuable stock of merchandise. Good, well established stand, now doing good business, can be bought at a sacrifice.

10 acres 1½ miles from Chestertown, practically on State road in Queen Annes. Improved by a new modernly arranged dwelling, cement basement, 6 column front porch, sheathed and weatherboarded, white pine. Best materials throughout the house, 3 rooms and hall first floor. Also back porch, 3 bed rooms, bath and large hall on second floor, finished attic; carriage house with loft, new poultry house. This property stands the owner $5000. Can be bought for $4,000, ½ down, ½ in two years. Balance to remain.

J. Waters Russell,
Chestertown, Md.

Don't Suffer From Eye Strain!

EYES carefully examined and GLASSES scientifically fitted.

If you BREAK your glasses BRING or SEND us the pieces and we will DUPLICATE them for you.

JULIAN T. POWER,
OPTOMETRIST, Millington, Md.

BUY FERTILIZERS THAT FERTILIZE!

Place your order with us for your Spring Goods. We are agents for the F. S. ROYSTER GUANO CO.

FERTILIZERS FOR ALL CROPS.

THE PRODUCE EXCHANGE,
PHONE 265. CHESTERTOWN MD.

NOTICE TO FARMERS

WE ARE PREPARED TO FURNISH
Deering Machinery
such as Binders, Mowers, Rakes, Clover Leaf Manure Spreaders, Empire Wheat Drills and REPAIRS for all above machinery.

Also Bickford & Huffman Grain Drills and Repairs for same.

Also the best Deering Standard BINDER TWINE.

Two Brands of FERTILIZERS also handled.

CHAS. H. JEFFERSON
PHONE 110—11 CHESTERTOWN, MD.

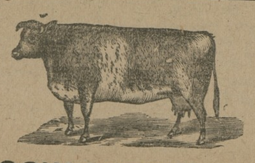

COW APERIENT

MAKES MORE MILK. Ask Mr. John Schauber, he has used it 3 years. Cows FED on it will not be sick. Ask Delaware cow men.

For Sale by
Jan. 24-tf. WALTER T. BRAMBLE, Chestertown, Md.

Paul Comegys,
MILLINGTON, MD.

Headquarters for all kinds of
HARDWARE,
FARM IMPLEMENTS,
CARRIAGES,
ETC.

Full supply of Farm Implement Repairs always on hand.

SEE ME FIRST!

Subscription to the Transcript $1.00 per annum.

©Maryland State Archives, msa_sc6000_33_1-0425.jpg