THE CITY STORE | THE HUB

SPRING

VERY ATTRACTIVE NEW OFFERINGS IN LADIES' SPRING WEAR!

Handsome new Spring Dresses, Silk Waists and Fine Millinery at our lowness in price helps to make this store the leader of the county.

White Lace Dresses, $2.98 to $6.50
Silk Dresses.....$5.98 to $12.50
House Dresses....$1.00 to $1.50

MUCH WANTED WHITE SKIRTS

Every woman that wants to dress neat and cool should come here first as our assortment is new and attractive.

White Skirts.....50c to $1.75
White Waists.....50c to $1.00
Silk Waists.....$1.50 to $2.75
Wash Silks.....25c to $1.00 yard

In Our Millinery Shop

It is a pleasure to select a Hat in our Millinery Department—the exclusive styles. Many of them are exact copies of the latest imported models at our usual low prices.

Ladies' Hats.....50c to $5.00
Children's Hats.....25c to $2.00

GIRLS' DRESSES

in the newest Lace and Embroidered Styles—

50c to $2.00.

A Store For Men!

Your New Clothes

will please you if they come from here. Our Clothes are known as satisfaction Clothes by every man who wears them. They will give absolute satisfaction to you because we guarantee it. Right now—this Spring—is a splendid time for you to find out about this satisfaction—COME NOW.

MEN'S SUITS, $6.50 to $15.00.
MEN'S PANTS, $1.00 to $4.00.
MEN'S STRAW HATS, 50c to $2.00.
MEN'S SHOES, $2.00 to $3.50.
MEN'S SHIRTS, 50c to $1.00.
BOYS' SUITS, $2.00 to $6.00.
WASH SUITS, 50c to $1.50.
BOYS' CAPS, 25c to 50c.

THE HUB, MILLINGTON, MD.

LIGHTNING

DOESN'T WARN US OF ITS COMING.

The damage in done before we realize it—Building struck and Live Stock killed.

And then who suffers loss?

Are you taking chances?

At the usual minimum rates we cover Live Stock against LIGHTNING *anywhere*.

Are you sure your policy reads that way?

JOS. N. WHEATLEY & CO.,
PHONE 29. CHESTERTOWN, MD.

GEO. W. ROEDER. GEO. W. RODENHIZER

GENERAL COMMISSION MERCHANTS.

G. W. ROEDER & CO.,
107 W. CAMDEN ST.,
BALTIMORE, MD.

Grain, Fruit, Potatoes, Onions, Vegetables, Live Stock, Poultry, Eggs, Hides, Wool, Furs Feathers, Tallow, Oysters, Fish, Crabs, &c. Reference FIRST NATIONAL BANK.

Subscription to the Transcript $1 per annum

PERSONAL AND SOCIAL.

We are glad to state that Mr. Walter T. Morris is improving and returned home on Thursday.

Miss Davies, of Baltimore, has been visiting Mr. and Mrs. C. C. Jones, during the week.

Mr. Gilbert Jarman, of Baltimore, visited his parents, Dr. and Mrs. G. Allan Jarman, last week.

Miss Sophie Beck delightfully entertained a large company of friends at a garden party at her country home near Tolchester, last Saturday evening. The house and spacious lawn were beautifully decorated, and a large platform was erected whereon dancing was enjoyed. Music was furnished by four pieces from Baltimore and fine refreshments were served. Two hundred and fifty invitations were issued for the function, which was in every respect a delightful social event.

Mrs. Warren G. Painter and little daughter, Eunice, from Bristol, Tenn., are visiting her mother, Mrs. T. Romie Strong, near Rock Hall.

Mrs. Merritt Brice, of Millington, is visiting her mother, Mrs. T. Romie Strong, near Rock Hall.

Dr. J. Page Strong, of Baltimore, was the guest last week of his mother, Mrs. T. Romie Strong, near Rock Hall.

Mrs. Annie Eierhar and grandson, Jesse Gore, of Baltimore, Miss Louise Kendall and Mrs. Helen Jones, of Rock Hall, are visiting Mr. Daniel McKee and family, of Queen Annes county, near Chester bridge.

Dr. A. S. Hall and family left town this week for their summer home in Saline, Michigan, where they will spend the summer vacation.

Mrs. Whittier C. Copper and son, Calvin, have been visiting friends in Baltimore during the week.

Mrs. H. B. Jackson and daughters, Misses Rea and Reba, of Wilmington, and Mrs. John Hartenstine, of Principio, have been guests of Dr. and Mrs. H. Benge Simmons during the week.

Messrs. Edward O. Duyer and Norman Peterson spent Sunday with friends near Edesville.

Miss Jennie Bowers, of Still Pond, and Miss Inez Russell are spending the week with Mrs. John N. Bennett, near Still Pond.

Prof. Louis Thibodeau, of Waterbury, Conn., is spending part of his vacation in town.

Mr. Merritt Twilley has been on the sick list during the week, but is very much improved we are glad to stare.

Little Miss Alice Rote entertained about fifty of her young friends at a birthday party Saturday evening at her home on High street. Miss Alice was seven years old. The place was lighted with Japanese lanterns, etc., refreshments served and a fine time enjoyed by all.

Mr. Edward Blackway spent Sunday and Monday with friends in Baltimore.

Capt. and Mrs. Harry Pheffer spent Sunday with his sister, near Crumpton.

Master Gilbert Byron has been confined to his home with tonsilitis.

Miss Avis Dodd, of the Baltimore county teaching force, is at home for the summer.

Mr. and Mrs. Betts have taken apartments at the home of Mrs. John F. Howard on High street. Mr. Betts is a member of the firm of Betts & Boice, which has the contract for building the state road from Fairlee to Fanuel's Branch.

Prof. Walter Sparks and family, of Baltimore, visited the home folks here this week. He will take his usual trip this summer among the Adirondacks, accompanied by a class of five boys.

Dr. Walter B. Platt, of Baltimore, spent the week-end with Mr. Wilbur W. Hubbard.

Mr. Robert J. Nicholson and family, of Baltimore, spent the first of the week with his father, Mr. Robert G. Nicholson.

Dr. and Mrs. Wolsey, of St Louis, were guests of Mr. and Mrs. Wm. W. Beck this week.

Mrs. Whitney, of New York, has been the guest of her brother, Mr. Corwin, on his country estate in Queen Annes.

Mr. A. L. Sterling, of Baltimore, spent Sunday with friends in town.

Miss Jeannette Gooding is spending a part of her vacation with realatives in Clayton, Del.

Miss Mildred Lowener is visiting relatives and friends in Philadelphia.

Miss Sallie White has been visiting Miss Ruth Allen in Clayton, Del., during the week.

Prof. and Mrs. J. L. Smyth and daughter, Miss Anna, attended the annual sessions of the Maryland State Teachers' Association in Ocean City, Md., this week.

Mr. Charles Crane, of Baltimore, spent the week-end with his uncle, Capt. Curtis E. Crane.

The many friends of Mrs. George W. Rodenhiser will be sorry to learn that she has been in the hospital in Baltimore for nine weeks. One limb was amputated because of tuberculosis of the bone.

Mr. Philip G. Wilmer, who is attending Pratt Institute, Brooklyn, is at home for the summer vacation.

Mr. Frank Elburn, of the postoffice force, has been enjoying a week's vacation in Baltimore and elsewhere.

Mr. George Vickers, of New Jersey, visited his mother at Lauretum Place, last week.

Mrs. Wm. F. Malin, Mrs. J. Webster McIntire, Mrs. Wm. B. Coleman, Mrs. J. Wm. Kirby and several other members of the Daughters of America attended the State Meeting of that order at Tolchester Friday.

Miss Eunice Lambert, of the South, is a guest of her parents, Mr. and Mrs. Wm. H. Lambert, for the summer.

Miss Nannie Bordley is spending a few weeks the guest of Mr. and Mrs. John M. Toulson, of Salisbury, at their cottage at Ocean City.

Mrs. Alday Clements and daughter, of near Crumpton, spent a part of last week with her son, Mr. Merrick Clements.

Never too Late to Telephone

You may be delayed all along the line, but you can always telephone ahead and make new appointments. You may not have time to see a party in person, but there's always time to telephone. You may have only a few minutes, but that is enough to telephone a message and get an answer.

Before calling on a business man telephone and find out if it will be convenient for him to see you. You will thus pave the way for a courteous reception.

When you telephone—smile.

THE CHESAPEAKE AND POTOMAC TELEPHONE COMPANY
R. C. HARRIS, Agent
Tel. 9000 Spring Ave., Chestertown

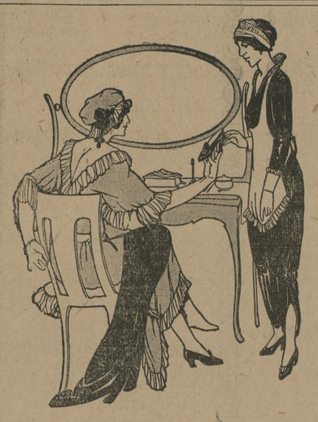

White House Oxfords

Please the Most Exacting Taste

There is an air of quiet dignity and beauty in a pair of White House Oxfords or Shoes for Women that gives an air of distinction that separates them entirely from the ordinary shoe. Beauty, good taste and really fine shoemaking are built into every pair. You will also get comfort, a snug even fit, and service that will be surprising.

We carry such a large variety of styles and leathers in White House Shoes, that we know you will find just what you wish. Made by BROWN SHOE COMPANY, Inc., one of the greatest manufacturing companies in the world.

THOMPSON, the Shoe Man, Rock Hall, Md.

WORTON MERCHANDISE STORE,

WM. M. HADAWAY, Prop.

All ready for Spring with a full line of everything found in a MODERN GENERAL STORE.
Powell's No. 1 Porto Rico Molasses.
Best in the World Flour.

UP-TO-DATE NOTIONS.

EVERYTHING IN DRESS GOODS

Ladies' House Dresses $1.00.
COLLARS, BRIDLES, ETC.

Full Line of Fresh Groceries.

Want all the EGGS and BUTTER I can get. Will give Top Prices for both.

All orders promptly attended to. Bring me your trade.

WM. M. HADAWAY, Worton, Md.

SPECIAL BLUE STAR PEAS

12c Can

TRY A CAN!

Herman Blackway,
PHONE 216,
CHESTERTOWN, MD.

DR. CHARLES RICHARD TWILLEY.

GRADUATE OF THE BALTIMORE COLLEGE OF DENTAL SURGERY

Having enlarged and otherwise added to the conveniences of my office on Main street, I am prepared to perform operations in advance Dentistry in the most approved style.

EXTRACTING TEETH WITHOUT PAIN

THE Mutual Fire Insurance Co OF KENT COUNTY

SOLICITS YOUR INSURANCE!

ITS SAVING FUND FEATURE

s an unusual one in insurance companies.

During the past 8 years it has returned to its policy holders where policies have been cancelled.....$34,684.00
In the same period it has increased its reserve over.....$10,000.00
And its Total Assets.....$50,000.00

Appplications for Insrance can be made to

James Brice, Chestertown;
Chas. F. Jefferson, Chestertown;
E. S. Valliant & Son, Church Hill;
Ellsworth Bowers, Lynch's;
G. E. Owens, Betterton;
Joseph Downey, Rock Hall;
J. A. Casey, Rock Hall;
A. M. Kendall, Fairlee;
R. W. Moffett, Millington;
F. H. Ruth, Galena;
W. J. Sparks, Crumpton;
J. E Thomas, Kent Island.

THOMAS W. ELIASON, President.
GEO. B. WESTCOTT, Secretary.

Subscription to the Transcript $1 per annum.

BROWN BROS.

FOR

Better Clothes Satisfaction!

Clothing for the Fourth!

How about your outfitting for the Fourth? In whatever manner you may spend the day you will want to be comfortably and befittingly attired!

At your service with the best of cool things!

Got a thin Suit ready, a Straw Hat, a soft cool Shirt, thin Underwear, cool Hosiery, etc.

You'll need every last one of this things to be comfortable, and remember that the "BEST" in outfitting is what we stand for.

Suits in Blue and Grey Serge and Cheviots; prices $7.50 to $22.50
Negligee Shirts - 50c to $3
Thin Underwear - 25c to $1
Cool Hosiery - 10c to 50c
Straw Hats - $1.25 to 5.00

We've every good thing in cool Clothes and Toggery for 90 degrees in the shade, and we'll make you comfortable for the balance of the Summer Season!

BROWN BROS.,

The Leading Head-to-Foot Outfitters for Men, Young Men and Little Men,

Opposite Court House, CHESTERTOWN, MD.

MATTINGS.

OUR new stock of Mattings is coming in rapidly. As usual, our stock is the largest, most varied assortment in the three counties, and price the lowest. Price runs 10c, 15c up to 35c by THE YARD CUT, FULL ROLLS LOWER. WE CAN AFFORD TO SELL CHEAPER for these reasons—our help cost is very little, we pay no rent, we discount our bills, we work.

WALL PAPER.

This house is the acknowledged headquarters, so the traveling men as well as our customers tell us. Almost anything you want in the Paint line, Window Glass, Putty and Brushes.

RUGS.

Big line of Axminster, Velvets, Brussels, Wool Fibre, Deltox in nearly every size.

Here are a few spot cash prices on Rugs:

Best Quality Matting Rugs, 9x12 Printed Rugs.....$2.50
The Woven Rugs, 9x12.....$2.75
Deltox (grass) Rugs, 9x12.....$6.40
Tremount Wool Fibre, 9x12.....$7.50

JOHN BARTLEY,

CHESTERTOWN, MD.

OMEGYS BROWN. R. L. HARPER

BROWN & HARPER,
Members of Chamber of Commerce,
Grain, Fruit and Produce.
COMMISSION MERCHANTS,
No. 224 S. Charles St., Balto., Md.
REFERENCE—Farmers' and Merchants' National Bank or Mecantile Agencies.

Established 1877.

J. E. HENDRICKSON & CO.,
LIVE STOCK COMMISSION MERCHANTS,
30th & RACE STS., PHILADELPHIA.

We handle Live Stock, and have all facilities for this line of trade. We solicit the patronage of shippers, and guarantee to make prompt returns. Give us a trial and be convinced.
Jan. 3. 1896.

©Maryland State Archives, msa_sc6000_33_1-0427.jpg