The Chestertown Transcript.

VOL. LV—NO. 7. CHESTERTOWN, MARYLAND, SATURDAY, JULY 10, 1915 $1.00 PER ANNUM

NO. 9744.

REPORT OF THE CONDITION OF THE

THIRD NATIONAL BANK

OF CHESTERTOWN,

in the State of Maryland at the close of business June 23, 1915.

RESOURCES.

Loans and Discounts (notes held in bank)		$505,704.06
Overdrafts, secured and unsecured		85.83
U. S. Bonds deposited to secure circulation (par value)	$50,000.00	
U. S. Bonds pledged to secure U. S. Deposits (par value)	1,000.00	
Total U. S. Bonds		51,000.00
Total bonds, securities, etc.,		190,097.06
Subscription to stock of Federal Reserve bank	$4,800.00	
Less amount unpaid	2,400.00	
All other stocks, including premium on same		2,400.00
Banking house, furniture and fixtures		11,000.00
Due from Federal Reserve bank		9,000.00
Due from approved Reserve Agents in New York, Chicago and St. Louis	5,985.53	
Due from approved reserve agents in other reserve cities	32,712.17	38,697.70
Due from banks and bankers (other than included in 8 or 9)		911.72
Checks on banks in the same city or town as reporting bank		236.35
Outside checks and other cash items, $105; fractional currency, nickels and cents, $295.61		400.61
Notes of other Nat. Banks		3,130.00
Lawful money reserve in bank:		
Total coin and certificates		20,326.00
Legal-tender notes		4,000.00
Redemption Fund with U.S. Treasurer (not more than 5 per cent. on circulation).		2,500.00
Total		$839,489.33

LIABILITIES.

Capital stock paid in		$50,000.00
Surplus fund		30,000.00
Undivided profits	$34,210.39	
Less current expenses, interest, and taxes paid	14,599.59	19,610.80
Circulating notes less amt. on hand in Treasury for redemption or in transit		50,000.00
Due to banks and bankers (other than included in 5 or 6)		4,706.38
Demand deposits:		
Individual Deposits subject to check	136,541.04	
Certified checks	3.20	
United States deposits	1,000.00	137,544.24
Time Deposits:		
Deposits subject to 30 or more days' notice		547,627.91
Total		$839,489.33

State of Maryland, County of Kent, ss: I, W B. Copper, Cashier of the above-named bank, do solemnly swear that the above statement is true to the best of my knowledge and belief.

W. B. COPPER, Cashier.

Subscribed and sworn to before me this 3rd day of July, 1915.

JESSE B. BURCHINAL, Notary Public.

Correct—Attest:

THOMAS D. BOWERS,
HOPE H. BARROLL,
GEO. D. LOFLAND,
Directors.

DIRECTORS.

JAMES A. PEARCE, T. B. DURDING,
HOPE H. BARROLL, L. WETHERED BARROLL
WILBUR W. HUBBARD GEO. D. LOFLAND,
ADAM F. HUEY, ELMER E. LEARY,
D. THOS. HURLOCK, THOS. D. BOWERS,
W. B. COPPER

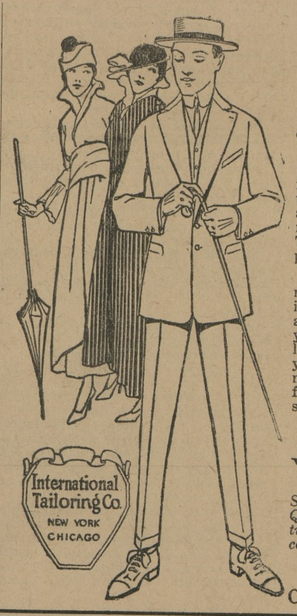

WHY

NOT THIS SEASON? You'll eventually come to us for your Suit.

Did you ever experience the comfort of a made-to-measure suit?

Look around, there's plenty of them turned out by our plant. It's no experiment. See the fit, quality of fabric trimmings and workmanship. Then ask the price paid. Get all this information from the man who wears them. This is our plan. The proof of the pudding, &c.

Don't tell me what you're doing, it's not so convincing, but show me. Special pattern cut for each suit, and guaranteed in every particular, made to your measurements, looks like it belongs to you, feels like it belongs to you, and you can occupy one for less money than you can now buy some fabrics in ready-mades. See for yourselves. Suits from $12.60 up.

Respectfully,

W. E. MOODY,

Special Representative for Kent and Queen Annes Counties of the International Tailorng Co. of New York, Chicago and London, : : : :

(Next to Robert McWhorter's)

CHESTERTOWN, MARYLAND.

NUPTIAL EVENTS.

COLEMAN—GLADDEN

Historic St. Anne's Episcopal Church Annapolis, was the scene of a pretty wedding Tuesday, morning at 11 A. M. when Miss Myrtle Irene Gladden, the attractive daughter of Mr. and Mrs. J. King Gladden, of that city, became the bride of Mr. Alvin Erdman Coleman, son of Mr. and Mrs. W. B. Coleman, of Chestertown, one of the clerks in the Chestertown postoffice. Rev. Dr. McComas performed the ceremony. Mr. William B. Coleman, of Philadelphia, a groom himself of a few weeks and a brother of the groom, acted as best man. After a short honeymoon, the happy young couple will reside in the residence of Miss Elizabeth Wickes on Queen street. They will return to Chestertown on Monday evening.

SPARKS—JOINER.

Miss Grace E. Joiner, daughter of Mr. Robert M. Joiner, of near Melitota, sprung a surprise on her many friends Tuesday by becoming the bride of Mr. Charles H. Sparks, of Lynch, Md. The wedding took place at the home of Mr. R. S. Turner on Tuesday at 4 P. M., Rev. R. P. Nichols officiating. They will reside for the present at Betterton.

A new house will be erected on Queen street, opposite Dr. H. G. Simpers' residence, by Mr. J. Raymond Simpers on his lot and it will be occupied by Mr. Frank V. Simpers. It will be ready for occupancy by Jan. 1st. Mr. D. B. Ford will tenant the house now occupied by Mr. F. V. Simpers.

Hope H. Barroll, Esq., attorney, on Tuesday sold at public sale to Mr Herman H. Dieker, of Rock Hall, the Edward Wilkins farm situated in Skinner's Neck. The farm contains 175 acres and the purchase price was $6,800.

FEED

Special Attention given to orders to be shipped by Boat or Train.
HAY—Can make you Special Price out of car.
All-Grain, No-Waste Chick Feed—Starter and Developer.

Rose Bud Flour

Your FLOUR is running low. Give us your next order, we can save you from 50c to $1.00 per barrel.

P. M. BROOKS,

PHONE 81-J. CHESTERTOWN, MD.

COME! COME! COME!

TO HEAR THE NEW YORK CABARET AT BETTERTON PHARMACY. FREE.

SHEET MUSIC. POPULAR SONGS.
10 CENTS PER COPY.

LAWN FETE.

The Centreville Catholic Church LAWN FETE will be held on FRIDAY AND SATURDAY EVENINGS, JULY 16th and 17th. 1t.

GRAIN WANTED.

Highest CASH price paid for Wheat delivered at Chestertown, Worton and Lynch. Give us a try.

METCALFE GRAIN CO.,

jy10-4t. Phone 251—J. CHESTERTOWN, MD.

NOTICE.

Mr. John C. Turner will represent me in buying grain. Let us quote you prices.

JOHN P. AHERN,
June 9-tf. Millington, Md.

BAKE.

The ladies of Serewsbury Parish will hold a "BAKE" at Kennedyville Garage, SATURDAY, JULY 10th, from 4 until 6 P. M. Cakes, Pies and Bread for sale. Proceeds for the Church Organ Fund.

jy3-2t. COMMITTEE.

L. Harris Crewe. Mrs. Sara C. Crewe.

BAYSIDE INN,

BETTERTON, MD.

Large and shady lawns, Long and wide verandas. Cool and airy rooms. All modern conveniences. Garage and livery attached. Horses fed and cared for. Yacht anchorage. Special attention to automobile and week-end parties. Terms reasonable. Phone 69—3, or write.

BAYSIDE INN, BETTERTON, MD.

PATTON'S SUN-PROOF PAINTS

Last Longest

They're fresh and beautiful when common paints have chalked away. Made of scientifically balanced proportions of pure linseed oil, lead, zinc and silica, proved by public tests and endorsed by men of science. Analysis on every can.

Get a color card.

T. B. NEWCOMB
LYNCH, MD.

PAINTER AND CONTRACTON.

Paints of all kinds for all purposes.
—Phone 801F3.

THIS IS THE SEASON FOR FARMERS TO BUY THEIR

MOWERS, BINDERS AND BINDER TWINE.

We have the above articles for sale at lowest prices.

Paul Comegys,

MILLINGTON, :: MD.

IT'S IN EVERY BOOK.

That 25 per cent. Saved Is 25 per cent. Earned.

I can save this on your FIRE INSURANCE. Let me show you how.

E. T. MASSEY,
Massey, Md

Stavely & Bowers'
Large LUMBER YARD & Hardware Emporium
AT LYNCH'S, MARYLAND.

All Grades of LUMBER and MATERIALS

Kept constantly in stock in our big yards.
John W. Masury & Son's Paints and Leads.
John T. Lewis & Bro.'s Paints and Leads.

All Kinds HARDWARE

FARM GATES kept on hand.

American Wire Field Fence, 1047, 1041, 939.
American Garden Fence, 1948, 2053, 2158.
Wire Staples and Barbed Wire, Brace Wire.

All Kinds ROOFING

LIME by the barrel.
CEMENT AND HAIR.

OUR BLACKSMITHING & WHEELWRIGHT SHOPS

are thoroughly equipped to do all kinds of Blacksmithing and Repairing.

LET US SUBMIT AN ESTIMATE for building any kind of structure.

Stavely & Bowers,
LYNCH'S, MD.

I WILL

visit the following places for examination of EYES and fitting of GLASSES every week:

Monday at Millington.

Thursday at Rock Hall (Durding's Pharmacy).

Balance of week at my office in Chestertown.

Office hours—9 A. M. to 5 P. M.

JULIAN T. POWER,
OPTOMETRIST,
Chestertown, ::: Maryland.

LYCEUM THEATRE
CHESTERTOWN

Next Week's Features!

Tuesday, July 13th,
The Diamond FROM THE Sky
The Great $800,000 Picturized Dramatic Novel.
Read the Story in the Enterprise.
See the Play.

Thursday, July 15th,
"The Perils of Pauline"
(18th Episode.)

Saturday, July 17th,
Charlie Chaplin Comedy

New Pictures Monday, Wednesday and Friday.

N. B.—Pictures will be shown either in Lyceum Theatre or AIRDOME on Cross Street, according to weather conditions.

W. S. & A. M. CULP,
BUILDING CONTRACTORS

Mill work
Lumber
Lime
Cement

W. S. & A. M. CULP.
Chestertown, Md.

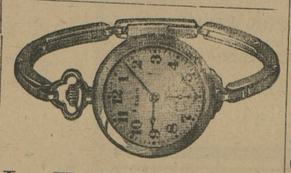

Let Us Show You Our Line of Wrist Watches.

They are not only a real necessity, but a thing of beauty as well. We have them from $2.50 to $25.00.

J. S. Kreeger,
JEWELER & OPTOMETRIST,
CHESTERTOWN, MD.
PHONE 53-J.

This store will close at 7 o'clock, except Saturday during July and August.

FOR SALE

10 ACRES OF LAND

7 acres cleared, 3 acres woodland. Only three miles from Chestertown. This tract can be bought for $400.

J. Waters Russell,
Real Estate Broker,
Chestertown, Maryland.

G. E. LEARY & SON

Rock Hall, :: Maryland.

LUMBER AND BUILDING MATERIALS OF ALL KINDS!

Galvanized Iron Roofing.

Proslate and Granitized Roofing—the Best Felt Roofing on the market for the money.

Bricks, Patent Plaster, Lime and Hair.

Washington State Red Cedar Shingles

The Best Cedar Shingles money will buy. Can put on a roof out of Cedar Shingles as cheap as Sap Cypress, and we think they are as good as a Heart Cypress shingle roof.

Peach Baskets and Asparagus Crates in Season.

PRICES ON LUMBER ARE CHEAPER than have been for years.

Up-to-date Mills and Power Pile Driver with a hustling crew.

Delivery by land or water.

G. E. LEARY & SON

Rock Hall, :: Maryland.

FOR SALE.

NINE PURE-BRED POLAND CHINA SOW PIGS.

Papers Furnished With Each Animal.

J. WALTER SKIRVEN & CO.

FARMERS AND SHIPPERS

Who desire best prices for their fruits and produce should make up their consignments to a house that has the outlet, and who have given growers top market prices. Give us a trial. Ship to us.

FRED YOST & CO.,
Commission Merchants,
190 Reade Street, New York.

apr. 10-3m.

DAVIS & SATTERFIELD

Cross Street, near Depot,
Chestertown, - Maryland.

IT is possible now for anyone living anywhere to have all modern conveniences, just the same as persons living in towns or cities. We wish to direct your attention to important conveniences—

Water and Light!

We can LIGHT your homes, barns and all your buildings with ELECTRICITY, furnish WATER for your home and buildings, and all at low cost.

We have installed a great many Water Plants, and each plant has pleased its purchaser. Let us figure with you in this matter.

We guarantee the outfit and install it complete.

If you want Water alone, we can make you an attractive proposition, and the cost will be very low.

The Power Plants used in these outfits can be used for all purposes.

Paints!

If you want a good Paint at a low price for outbuildings, etc., we recommend our XXX Barn Paint for your attention. Comes in nine colors and sells for 75c a gallon. You can't beat it at even more money.

Then, if you want better Paint, try our M. & G. House Paint. Price low, quality high.

CARRIAGE AND WAGON PAINTS IN THE BEST COLORS.

Davis & Satterfield,

Cross Street, near Depot,
Chestertown, - Maryland.

WM. C. SUTTON

Sanitary Plumbing

Steam and Hot Water Heating

Our Work our Reference

I am not in the automoblle business, but Plumbing and Steam Heating business. Work done promptly.

Phone—Residence 60, Office 237.

THINK

of unmarked graves and

SEE

WILLIAM H. KRUSEN
STILL POND.

For TOMBSTONES and MONUMENTS

WE ARE SELLING

Genuine Oliver Plows and Repairs.
Wiard Plows and Repairs.

Lion and Page Woven Wire Fence,
Galvanized Poultry Fence,
Galvanized Barbed and Plain Wire,
Garden and Canal Barrows.

Rope Hames and Rope Traces,
Plow Bridles and Work Collars,
Forks, Shovels, Spades and Rakes.

Cream Separators and Churns.
Harrow Teeth,
Back Bands and Hame Straps.

Corrugated and Tin Roofing

Table and Pocket Cutlery.

Lofland & Culp,

SUCCESSORS TO

J. K. Aldridge & Co.,
CHESTERTOWN, MD.

Phone 14

CHASE & SANBORN'S
TEAS & COFFEES
NONE BETTER.

D. ARTHUR BACCHUS,
Chestertown, Md.

WM. PEPPER CONSTABLE
Attorney-at-Law
700-706 Maryland Trust Bldg.
Baltimore, Maryland
—and—
Elkton, Maryland.

VALUABLE FARM FOR SALE

VALUABLE 400-ACRE FARM, near Millington, Md., close to both river and railroad, schools and churches. All necessary buildings and in good repair. If in market for a farm, see me before you buy. Can arrange terms to the convenience of purchaser.

W. FRANK JARRELL,
m15-tf. CHESTERTOWN, MD

JOHN P. AHERN,

DEALER IN

Dressed Lumber

HAY FOR SALE

in bales in any quantity.

A FULL LINE

of Georgia, White Oak and North Carolina Framing; German, Bevel and Square Edge Siding; Window and Door Frames, Blinds; Dressed and Rough Boards; White Pine and Alabama Rabbeted Barn Boards; Plaster Laths, Mouldings, Flooring, Ceiling; Cypress Fencing and Gate Material. We keep gates in stock or make them any length on order. Nails and a general line of HARDWARE.

Hard & Soft Coal

Under Cover.

LIME, CEMENT, BRICK, GALVANIZED AND COMPOSITION ROOFING.

FIRE, LIGHTNING AND TORNADO INSURANCE in First-Class Companies.

John P. Ahern,
Millington, Md.

©Maryland State Archives, msa_sc6000_33_1-0435.jpg