THE CITY STORE---THE HUB

Prepare Now For The 4th of July!

Big special reductions in every department for this great national celebration. Don't delay. But come at once. Every article for every man, women and child reduced for this occasion.

White Dresses
Fine Waists
Wash Skirts
Silk Hose
Under Muslins
All Style Pumps
Silk Gloves
Cool House Dresses
Fine Millinery
New Style Parasols

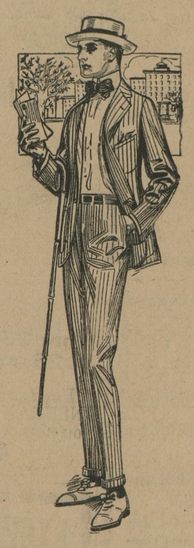

EVERY MAN

Who likes to be well dressed, and either needs to or likes to make his money go fartherest, cannot afford to let the opportunities offered at this store slip by without taking full advantage of them.

Men's Suits
Light Pants
Fine Shirts
Straw Hats
New Low Cuts
Fine Neckwear
Union Suits
Silk Caps
Silk Hose

THE HUB---MILLINGTON, MD.

AUCTIONEER

THIS IS TO NOTIFY THE PUBLIC THAT I HAVE REMOVED TO CHESTERTOWN AND AM PREPARED TO CRY SALES IN KENT AND QUEEN ANNES COUNTIES ON REASONABE TERMS.

JOHN T. JESTER, Auctioneer,
Jan. 18'13-tf CHESTERTOWN, MD

Established 1877.

J. E. HENDRICKSON & CO.,

LIVE STOCK COMMISSION MERCHANTS,

30th & RACE STS., PHILADELPHIA.

We handle Live Stock, and have all facilities for this line of trade. We solicit the patronage of shippers, and guarantee to make prompt returns. Give us a trial and be convinced!
Jan. 3. 1396.

PERSONAL AND SOCIAL.

Mr. and Mrs. Roseberry and daughter, Nell, of Baltimore, and Mr. Hill, of New York, visited Mr. and Mrs. J. Kennard Aldridge, during the week.

We regret to state that Mrs. George E. Sutton, of Worton, is extremely ill, and was taken to a Baltimore hospital on Tuesday for an operation and special treatment.

Miss Rebecca Davis, daughter of Mr. and Mrs. John C. Davis, has been appointed teacher of Janvier school.

Supt. of Schools L. J. Smyth quietly observed his 50th birthday on Sunday. He was the recipient of many remembrances from friends, including flowers, post cards, etc. We are glad to state that Prof. Smyth is improving. He was able to attend the races at Radcliffe Park on Monday afternoon.

Mr. and Mrs. John Farley and daughter, of Baltimore, spent the Fourth with Mr. and Mrs. Harry Burke.

Miss Julia Thompson, of Baltimore, spent the week-end with her brother, Mr. Jacob F. Thompson.

Miss Davies, of Philadelphia, has been visiting her counsin, Mrs. C. C. Jones, during the week.

Mrs. Effie McIlhenny, of Baltimore, has been visiting her aunt, Mrs. James W. Lambert, this week. We regret to state that Mrs. Lambert is but little improved.

Messrs. Holt and Hiram Eliason, of Philadelphia, were guests of relatives and friends here during the Fourth.

Mr. James Shinn, brother of Mr. Frank Shinn, of Quaker Neck, met with an accident recently, resulting in a broken wrist and a dislocated hand. He fell off his engine at Harrington while engaged in repair work. He has been the guest of his brother in Quaker Neck during the week, as has also Mr. Shinn's father, Mr. W. D. Shinn, of Wilmington, Del.

Mrs. Lola Bartley, of Philadelphia, is visiting relatives and friends here.

Mr. and Mrs. Richers Watkins and Mr. and Mrs. Earle Thomas, of Baltimore, spent the Fourth with their grand-parents, Mr. and Mrs. James Brice.

Mr. Mifflin Perkins, of Germantown, spent the Fourth with his grandmother, Mrs. S. L. Thomas.

Mr. Stephen Kirby, of Baltimore, spent the week-end with relatives and friends here.

Mrs. Wm. Walter Chapman and little daughter, Theodosea, returned from a three weeks' visit to relatives in Boston on Monday.

Misses Nannie and Helen Gale, of Baltimore, and Mrs. Clarence Gale, of Washington, D. C., have been visiting Mrs. George W. Hatcherson during the week.

Mr. and Mrs. Elijah Reed and son, Vaughn, of Wilmington, Del., spent the week-end the guest of his aunts, Mrs. P. J. Cooper and Mrs. William H. Cooper.

Mrs. Fanny Sparks has returned from Easton and is making her home for the present at the Watts House.

Mrs. George B. Westcott has been with her daughter, Mr. Wilbur Gill, of Washington, D. C., whose husband is critically ill in a Washington hospital.

Mr. Fred Hirons and family, of Arlington, have been spending the past week with his parents, Mr. and Mrs. John W. Hirons. Mr. Hirons has been selected by the Postoffice Department as one of the railway mail officials to go to the Panama Exposition to demonstrate the work of the postal service. He will leave in September and spend two months—one in work and the other in recreation and sight-seeing returning by a most interesting route in November. This is a high compliment to Mr. Hirons, who is considered one of the best railway mail clerks in the service.

Mr. J. E. Hurlock, of Millington, is in the University of Maryland for special treatment and an operation.

Miss Frances Bacon, who has been spending sometime the guest of her sister in Media, Pa., has returned home.

Mr. and Mrs. H. C. D. Wilkinson, of Baltimore, spent the Fourth the guest of Mr. and Mrs. John W. Barnes.

Rev. J. A. Hudson, the popular pastor of Bond and Mowbray Churches, has been entertaining his brother during the week.

Quite a number of our community have been on the sick list during the week, among them being Mrs. S. A. Hurlock, Mr. Philip G. Wilmer, II, both of whom are attended by trained nurses, and Mrs. Mollie Farringer, who has been quite ill.

Mrs. Carrie Perkins, of Washington, D. C., is visiting relatives here.

Mr. Herbert Usilton, the crack first-sacker of the Washington College baseball team, has signed to play with Easton.

(Continued on page 3.)

Stewart Fruit Company,

of Baltimore City, Md.,
118 & 120 E. Pratt street.
COMMISSION FRUIT AND PRODUCE SHIPPERS AND JOBBERS.

Highest market prices. Returns same day.
Fruits, Berries, Melons, Vegetables, Poultry, Eggs, Live Stock, Furs, Hides, Country Produce, Oysters, Grain, Hay, Marsh Grass.
Shippers are invited to visit our new store.
Largest Fruit and Produce House in Baltimore.
Reference—National Bank of Commerce, Bradtreet or Dunn
CONSIGNMENTS SOLICITED.

Insurance

Best Companies,

LOWEST
Currant Rates.

James G. Beck.

GARDEN SEED

ALL VARIETIES

PEAS, BEANS, ONION SETS, GRASS SEED, FLOWER SEED, FRESH AND GOOD.

Toulson's Drug Store
CHESTERTOWN, MD.

CHIGOE, CHEGRE, CHEGOE, CHIQUE, CHIGGER, JIGGER.

There are six ways to spell the little tick that causes such intense itching, and sometimes ulcers. There is only one way to get relief and that is by the use of

WHITE FOOT OIL

It relieves all itching. Cures Poison Oak Poisoning, Eczema, Itching Piles, Skin Diseases and sores of all kinds.

FOR SALE EVERYWHERE OR SHIPPED BY PARCEL POST. PRICES 25c, 50c AND $1.50 PER CAN.

WHITE FOOT REMEDY CO.,
CENTREVILLE, MARYLAND.

We Suggest A Direct Line

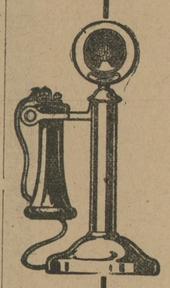

A party line telephone is better than no telephone at all and in many cases is satisfactory; but for the business man or family who would have the greatest telephone comfort and efficiency, we suggest a direct line to the central office.

The advantages: you can always get central when you want to make a call and a clear track for incoming calls.

Ask the Local Manager.

THE CHESAPEAKE AND POTOMAC TELEPHONE COMPANY
R. C. HARRIS, Agent
Tel. 9000 Spring Ave., Chestertown

BROWN BROS.' STRAW HAT SALE!

OFF 1/4 OFF

BROWN BROS.

For Better Clothes Satisfaction,

Opposite Court House, CHESTERTOWN, MD.

PHONE NO. 152

CAMP ✦ CAMP ✦ CAMP

This Space Reserved

FOR

G. H. Camp.

CAMP ✦ CAMP ✦ CAMP

PHONE NO. 152

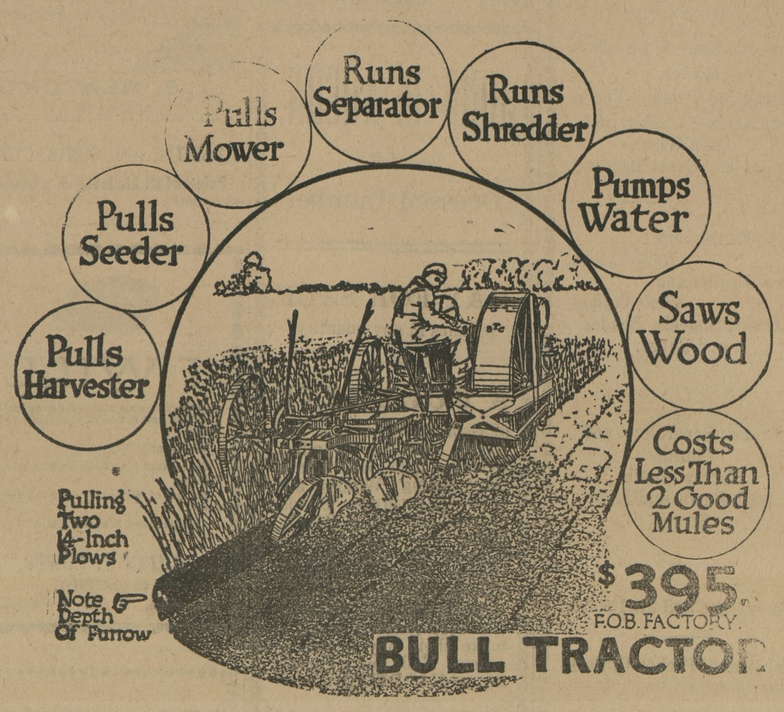

AT LAST

Here is a powerful little machine which does the work of five horses—never gets tired—costs less for fuel than horse feed AND STOPS EATING WHEN IT STOPS WORKING.

Because it travels continuously and faster than horses, ONE MAN with the BULL TRACTOR can plow more than TWO MEN with two three-horse teams. Pulls your Plows, Seeders, Harvesters, Mowers, Drills, Disks and then does any belt work requiring up to twelve-horse power. Guaranteed as long as you own it. Saves you money every day you use it.

Write at once for Descriptive Illustrated Booklet and special offer to farmers.

A Public Demonstration will be given upon the arrival of a carload lot now in transit. Full particulars as to time and place announced later.

SPECIAL PRICE ON BOILER TUBES.

H. D. OREM,
Agent for Kent and Queen Annes Counties, CHESTERTOWN, MARYLAND.

FIRST ANNIVERSARY SALE

Have just completed my first year's mercantile career in Chestertown, and want to thank my friends and patrons for their support in making my business the success which it has attained. Will endeavor to merit your continued patronage by fair dealing and good values.

ANNIVERSARY SALE PRICES FOR ONE WEEK, JULY 5th TO 10th:

10-quart Tin Flaring Pails, 15c value.....10c
10-quart Galvanized Buckets, 25c value.....18c
12-quart Galvanized Buckets, 30c value.....22c
14-quart Galvanized Buckets, 35c value.....27c
3 5c baxes Matches, 15c value.....10c
Scull's Eastenda Coffee, 30c value.....24c
7 cakes Ivory Soap, 35c value.....29c
7 cakes Clean Easy Soap, 35c value.....29c
3 bot. Ammonia, 15c value.....11c

Will pay 3c above market price for Eggs this week.

FRANK A. HURLOCK,
(SUCCESSOR TO O. B. CROW)
PHONE 239—R. CHESTERTOWN, MD.

©Maryland State Archives, msa_sc6000_33_1-0436.jpg