The Chestertown Transcript.

VOL. LIII—NO. 7. CHESTERTOWN, MARYLAND, SATURDAY, JULY 11, 1914 $1.00 PER ANNUM

NO. 9744.

REPORT OF THE CONDITION OF THE

THIRD NATIONAL BANK

OF CHESTERTOWN,

in the State of Maryland at the close of business June 30, 1914.

RESOURCES.

Loans and Discounts	$482,585.65
Overdrafts, secured and unsecured	227.80
U. S. Bonds to secure circulation	50,000.00
U. S. Bonds to secure U. S. Deposits	1,000.00
Bonds, securities, etc	139,074.28
Banking house, furniture and fixtures	11,000.00
Due from approved reserve agents	68,777.16
Checks and other Cash Items	765.79
Notes of other National Banks	630.00
Fractional paper currency, nickels and cents	200.59
Specie and legal-tender notes	25,850.50
Redemption Fund with U. S. Treasurer (5 per cent. of circulation)	2,500.00
Total	$782,611.77

LIABILITIES.

Capital stock paid in	$50,000.00
Surplus fund	30,000.00
Undivided profits, less expenses and taxes paid	15,258.51
National Bank Notes outstanding	50,000.00
Due to other National Banks	10
Individual Deposits subject to check	586,353.16
United States deposits	1,000.00
Bills payable, including obligations representing money borrowed	50,000.00
Total	$782,611.77

State of Maryland, County of Kent, ss: I, W B. Copper, Cashier of the above-named bank, do solemnly swear that the above statement is true to the best of my knowledge and belief.

W. B. COPPER, Cashier.

Subscribed and sworn to before me this 8th day of July, 1914.

EMMA E. DeCORSE, Notary Public.

Correct—Attest:

D. T. HURLOCK,
HOPE H. BARROLL,
THOMAS D. BOWERS,
Directors.

WE ARE

MAKING THEM! Compare quality, fit and workmanship with some of these guaranteed Suits we're turning out. See if you're treating yourself just right, then we'll make yours.

No large rent, no large stock to carry and carry over, no large up-keep is why we're making Suits to order for less money than you can NOW buy ready-mades. Same quality. Think this over.

In connection with my tailoring business, I've added a line of Alpaca and Mohair Coats, Dusters and Raincoats from a manufacturing plant in New York. I carry sample garments and can deliver in two days. Look them over. I'll save you 25 to 30 per cent. on this line also. Respectfully,

W. E. MOODY,

SPECIAL REPRESENTATIVE OF THE INTERNATIONAL TAILORING CO., OF NEW YORK, CHICAGO AND LONDON,

Office Under Voshell House, Next to Robert McWhorter's, CHESTERTOWN, MARYLAND.

RADCLIFFE MILLS

Rose Bud & Maryland Seal Flour

Guaranteed or your money back. Let us have your order.
PRICES RIGHT.

CHICK FEED made from the best of grains only. Gives results with the little fellows as well as the larger one. Prices low.

Baled Hay, No. 1, mixed. Oats, Western Grown.
Dairy Feeds.

P. M. BROOKS,

PHONE 81-2. RADCLIFFE MILLS, CHESTERTOWN, MD.

DIED FROM BROKEN NECK

Mrs. George W. Ottinger Falls From Bed in Her Sleep and Breaks Neck.

An unusual accident which caused the death of Mrs. Laura Ottinger occurred early on the morning of July 3rd, at her home on 1138 Lafayette street, Cape May, N. J. It was not known whether she was attempting to rise for the morning or whether she fell from the bed in her sleep, but she was discovered a short time after by her husband, Geo. W. Ottinger, in an unconscious condition. Dr. V. M. D. Marcy was summoned, and upon his arrival, he pronounced her dead, stating that death had been instantaneous as a result of a broken neck.

Mrs. Ottinger was the eldest daughter of the late Prof. Alfred Greenwood, of Rock Hall, Md., and Mrs. Mary A. Greenwood, who was visiting at her daughter's home. Besides her mother, she is survived by her husband and two small children, Douglass and William, ages seven and fourteen months, respectively; also two brothers, Prof. A. L. Greenwood, of Salisbury, Md.; Clarence A. Greenwood, Townsend, Del., and one sister, Mrs. Joseph Kendall, of Baltimore. Mrs. Ottinger, who was 37 years old, was a member of the Methodist Church and was a woman highly esteemed.

Funeral services were held Sunday afternoon at her late home, and on Monday the remains were taken to Camden, N. J., and interred in Harleigh cemetery.

Why Music Did Not Come.

Mr. James G. Beck received this week the following letter explaining why Mary A. Steese and her band from Baltimore failed to show up at the races last Saturday. The letter is as follows:

Baltimore, Md., July 5th, 1914.

MR. JAS. G. BECK,

DEAR SIR: Inclosed find check I received from you for musicians' transportation. Mr. Beck, I cannot explain how badly I feel about disappointing you. I was sorely disappointed when all but two of my men came. I would have come with six, but it was the two principal ones, the drummer and cornet, so there was nothing else for me to do but to phone to you, which I did as soon as the boat left, and could not get you. It being the Fourth of July and every musician was engaged or I would have tried at the last moment to get some one else. Please do not feel *too hard* towards me and sometime give me another chance. Very sincerely,

M. A. STEESE.

Ordered to Sue.

The Board of County Commissioners at its meeting on Tuesday passed the following order, directing its counsel, Hope H. Barroll, Esq, to bring suit against Harrison W. Vickers, Jr., States Attorney, for money paid to him in response to his personal demand for expenses incurred in the trial of the Coleman murderers at Elkton last March, and for which Mr. Vickers said the Legislature had passed a bill directing its payment:

"Ordered that the Attorney of the Board be notified to bring suit against Harrison W. Vickers, Jr., for money paid to him in response to his personal demand and a letter stating that the Legislature had ordered the sum of two hundred and sixty-five ($265.10) and 10-100 dollars paid to him by a Bill which had been passed by the Legislature and signed by the Governor.

SAMUEL HICKS, Clerk.

JOHN P. AHERN,

DEALER IN

Dressed Lumber

A full line of ROUGH and DRESSED LUMBER, SASH, DOORS AND BLINDS, PORCH POSTS, BRACKETS, GA. AND N. C. FLOORING, COAL, LIME AND CEMENT on hand.

FIRE & LIGHTNING INSURANCE

IN FIRST-CLASS COMPANIES.

John P. Ahern,
Millington, Md.

DAVIS & SATTERFIELD

Cross Street, near Depot,
Chestertown, - Maryland.

POTATO PLOW!

Do you know the "Planet, Jr." is the best, lowest priced Potato Plow made? Why spend money buying an expensive digger with a short crop of potatoes when you can buy a "Planet, Jr." for only $18. Any one who knows anything about "Planet, Jr." tools knows they are the best line on the market, made on honor and of quality material. See this if you are interested in a Potato Plow or Digger.

* * * *

Manure Spreaders

Our Low Spread Corn King is a light running, long life, easily loaded, easily operated machine. All steel frame, three changes of feed, wide tires that will not slip on any kind of soil or any kind of weather. Thousands of these Spreaders are now in the hands of satisfied users. They are the best paying machines on the farm. Sample here set up for your inspection.

Davis & Satterfield,
Cross Street, near Depot,
Chestertown, - Maryland.

FENCE YOUR FARM

with "Lion" or "Page" Woven Wire Fence, Barbed or Plain Galvanized Wire.

Do You Need a Plow?

Look at our WIARD Plow—king of the field and the best in use.

CORRUGATED ROOFING

Manure Forks, Spading Forks, Garden Hoes and Rakes.

Farm Bells, Garden Barrows, Butter Churns, Cream Separators.

Lofland & Culp,
SUCCESSORS TO
J. K. Aldridge & Co.,
CHESTERTOWN, MD.
☎ Phone 14

FOR SALE

50 acres within 1½ miles of Chestertown, on macadamized road, in Queen Annes. Improved by an 8-room frame dwelling, stable, barn, wagon shed, carriage house, meat house, fruit. As fine soil as there is in this section. An unparalleled proposition. Can be bought for $5250, ½ down, balance on time.

Valuable stock of merchandise. Good, well established stand, now doing good business, can be bought at a sacrifice.

10 acres 1½ miles from Chestertown, practically on State road in Queen Annes. Improved by a new modernly arranged dwelling, cement basement, 6 column front porch, sheathed and weatherboarded, white pine. Best materials throughout the house, 3 rooms and hall first floor. Also back porch, 3 bed rooms, bath and large hall on second floor, finished attic; carriage house with loft, new poultry house. This property stands the owner $5000. Can be bought for $4,000, ½ down, ½ in two years. Balance to remain.

J. Waters Russell,
Chestertown, Md.

YOUR PURSE STRINGS will loosen as you pass our store and see the windows "Crowded with BARGAINS."

Let us suggest to you, Mr. Farmer, the early selection of your needs for this spring. The TIME to make this selection is NOW. The PLACE is "HERE."

NOTE THE PRICES—Pick out the ones you like and have them put aside for you until you are ready for them.

If you have never dealt with us, it is your fault, but if you deal with us just once and do not continue, it is our fault, so come in to see us and give us a chance.

We enjoy showing our goods just as much as you do seeing them, and we will see if we cannot show you some bargains. We are,

Yours for business,

Graham & Thomas
Successors to Graham & Clements,
Chestertown, Md.
Next Door to Chestertown Bank.

Public Sale of Valuable Dwelling

on High Street, Chestertown, Md.,

ON TUESDAY, JULY 21, 1914,

In front of the Court House Door, between the hours of 11 A. M., and 12 o'clock noon: ALL THAT VALUABLE LOT OF LAND, fronting 40 feet on High street and 44 feet on Kent street, belonging to the estate of the late Walter W. Crew, improved by a THREE-STORY FRAME DWELLING, in excellent condition and repair. It adjoins the properties of J. H. Sides and others, is desirably located in the residence section of the town, and will make an excellent location for a boarding house. There is ample ground belonging to this property on Kent street upon which to erect two substantial dwellings. There is also a good stable and carriage house attached to this property. Possession given at once.

TERMS OF SALE—To suit the purchaser.

HOPE H. BARROLL, Trustee.

JOHN T. JESTER, Auctioneer. jy4-ts

Change of Automobile Schedule To Tolchester.

Beginning on Sunday, June 7th, 1914, we will meet every boat to and from Baltimore at Tolchester with an Automobile, carrying passengers to and from Chestertown. Will make the trip rain or shine. Will call at residences and hotels for passengers upon notice. Leave for Tolchester at 9.30 A. M. and 2.45 P. M. and 7.15 P. M. on Mondays, Tuesdays, Thursdays and Fridays 9.30 A. M. and 2.45 P. M. on Wednesdays, Saturdays and Sundays. Fare, each way 75c.

Phone 237 and 63.

GRAHAM, CLEMENTS & SUTTON,
mch28-tf. Proprietors Sutton's Garage.

Grain Wanted!

Highest CASH price paid for Wheat delivered at Chestertown, Worton and Lynch. Give us a try.

Metcalfe Grain Co.,
je21-4t. Phone 251—2. CHESTERTOWN, MD.

Buffett Luncheon for Claiborne Fresh Air Fund.

At the home of Mrs. Curtis E. Crane, Chestertown, on WEDNESDAY, JULY 15th, from 5 to 7, the ladies of the Claiborne Cottage Fresh Air Association will give a Buffett Luncheon for this worthy cause. Chicken salad, hot rolls, coffee and ce tea will be served. Silver offering. 1t.

Position as Overseer Wanted.

Wanted a position as overseer of a farm. Best of references given. For particulars, Apply to

S., care of TRANSCRIPT OFFICE,
jy11-3t. Chestertown, Md.

$50 REWARD!

The Board of County Commissioners hereby offers a Reward of $50 for the arrest and conviction of the party or parties who stole Mr. Warner Geary's team from a hitching post in the town of Still Pond on the night of Wednesday, July 1, 1914.

By Order of the Board,
SAMUEL HICKS,
jy11-2t. Clerk.

W. S. & A. M. CULP,

LUMBER AND MILL WORK

CHESTERTOWN, - MD.

BEST LUMP LIME

in Oak Barrels,

$1.00

LYCEUM THEATRE

CHESTERTOWN

SPECIAL

Monday, Tuesday, Wednesday,
JULY 13, 14, 15.

THE GREAT DE ALMON
PRESENTING
M'LLE DeVERNO
In a series of High-Class Jail-Breaking Novelties. An act that has puzzled the public and police of two continents.

Zelda—Mind-Reader
A Remarkable Demonstration of Mental Telepathy and Second Sight.

¶A Strictly High-Class and Fully Guaranteed Attraction.
¶Also Four Reels of Motion Pictures.

FREE EXHIBITION at 7 P.M., in front of Theatre. One of the most daring and sensational aerial acts ever performed. Don't miss it.

ADMISSION:—Gallery Seats, 10 Cents; Orchestra Floor, 20 Cents; Children's, 10 Cents, any seat.

For Rent.

FARM, 100 acres, money rent, Broad Neck, Kent county. Possession at once.

J. WATERS RUSSELL,
jy4-tf. Chestertown, Md.

ENTRY BLANKS NOW READY!

GET ONE BEFORE IT IS TOO LATE!

Positively None Received after July 11th at noon!

Fifth Preliminary Contest—Chestertown school house, July 14, 9 A.M., Mrs. Wm. B. Usilton, chair'n.

Sixth Preliminary Contest—Church Hill school house, July 17, 9 A. M., Mrs. J. K. Brown, chair'n.

Seventh Preliminary Contest—Rock Hall school house, July 21, Miss Mary Camp, chairman.

Parents are requested to write to chairman of contest nearest them for entry blanks. Babies from 6 months to 5 years are eligible, and all are urged to enter the contest.

Parents leave this contest knowing more about their children than ever before, and the children are given a better start in life because of the knowledge gained in this way. Small defects are uncovered and remedies suggested by competent physicians.

Ten babies from each preliminary contest, scoring highest, will be taken to Chestertown for final scoring on July 28th. j4-tf.

WM. C. SUTTON

Sanitary Plumbing

Steam and Hot Water Heating

Our Work our Reference

I am not in the automobile business, but Plumbing and Steam Heating business. Work done promptly.

Phone—Residence 60, Office 237.

CIVIL ENGINEERING AND SURVEYING

P. F. JOHNS, Warwick, Md.
(COUNTY SURVEYOR OF CECIL COUNTY.)

Land Surveys in this and adjacent counties promptly attended to and lines accurately defined. 35 years practical experience Grades. evels and drainage correctly given Charges moderate.

WM. PEPPER CONSTABLE

Attorney-at-Law
700-706 Maryland Trust Bldg.
Baltimore, Maryland
—and—
Elkton, Maryland.

WM. H. KRUSEN,

Funeral Director

AND EMBALMER.
Still Pond, Maryland.

CHASE & SANBORN'S
TEAS & COFFEES
NONE BETTER.

D. ARTHUR BACCHUS,
Chestertown, Md.

Don't Suffer From Eye Strain!

EYES carefully examined and GLASSES scientifically fitted.

If you BREAK your glasses BRING or SEND us the pieces and we will DUPLICATE them for you.

JULIAN T. POWER,
OPTOMETRIST, Millington, Md.

BUY FERTILIZERS THAT FERTILIZE!

Place your order with us for your Spring Goods. We are agents for the F. S. ROYSTER GUANO CO.

FERTILIZERS FOR ALL CROPS.

THE PRODUCE EXCHANGE,
PHONE 265. CHESTERTOWN MD.

NOTICE TO FARMERS

WE ARE PREPARED TO FURNISH

Deering Machinery

such as Binders, Mowers, Rakes, Clover Leaf Manure Spreaders, Empire Wheat Drills and REPAIRS for all above machinery.

Also Bickford & Huffman Grain Drills and Repairs for same.

Also the best Deering Standard BINDER TWINE.

Two Brands of FERTILIZERS also handled.

CHAS. H. JEFFERSON
PHONE 110—11 CHESTERTOWN, MD.

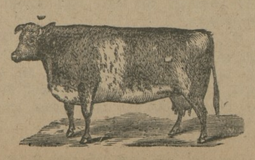

COW APERIENT

MAKES MORE MILK. Ask Mr. John Schauber, he has used it 3 years. Cows FED on it will not be sick. Ask Delaware cow men.

For Sale by

Jan. 24-tf. WALTER T. BRAMBLE, Chestertown, Md.

Paul Comegys,

MILLINGTON, MD.

Headquarters for all kinds of

HARDWARE, FARM IMPLEMENTS, CARRIAGES, ETC.

Full supply of Farm Implement Repairs always on hand.

SEE ME FIRST!

For Sale.

PAIR 5-YEAR-OLD MULES, weigh about 800 lbs. Price $240.

Address,

R., Care of TRANSCRIPT,
je27-3t. Chestertown, Md.

©Maryland State Archives, msa_sc6000_33_1-0443.jpg