The Chestertown Transcript.

VOL. LV—NO. 9. CHESTERTOWN, MARYLAND, SATURDAY, JULY 24, 1915 $1.00 PER ANNUM

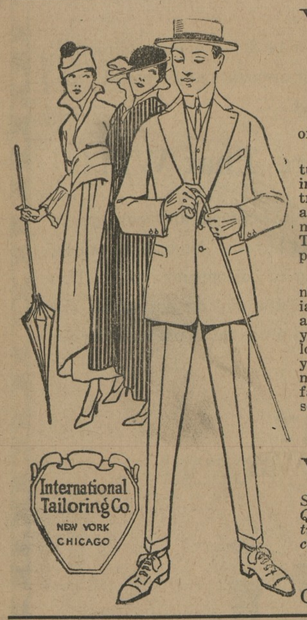

WHY

NOT THIS SEASON? You'll eventually come to us for your Suit.

Did you ever experience the comfort of a made-to-measure suit?

Look around, there's plenty of them turned out by our plant. It's no experiment. See the fit, quality of fabric trimmings and workmanship. Then ask the price paid. Get all this information from the man who wears them. This is our plan. The proof of the pudding, &c.

Don't tell me what you're doing, it's not so convincing, but show me. Special pattern cut for each suit, and guaranteed in every particular, made to your measurements, looks like it belongs to you, feels like it belongs to you, and you can occupy one for less money than you can now buy some fabrics in ready-mades. See for yourselves. Suits from **$12.60** up.

Respectfully,

W. E. MOODY,

Special Representative for Kent and Queen Annes Counties of the International Tailorng Co. of New York, Chicago and London, : : : :

(Next to Robert McWhorter's)

CHESTERTOWN, MARYLAND.

FEED

Special Attention given to orders to be shipped by Boat or Train.
HAY—Can make you Special Price out of car.
All-Grain, No-Waste Chick Feed—Starter and Developer.

Rose Bud Flour

Your FLOUR is running low. Give us your next order, we can save you from 50c to $1.00 per barrel.

P. M. BROOKS,

PHONE 81-J. CHESTERTOWN, MD.

G. E. LEARY & SON

Rock Hall, :: Maryland.

LUMBER AND BUILDING MATERIALS OF ALL KINDS!

Galvanized Iron Roofing.

Proslate and Granitized Roofing—the Best Felt Roofing on the market for the money.

Bricks, Patent Plaster, Lime and Hair.

Washington State Red Cedar Shingles

The Best Cedar Shingles money will buy. Can put on a roof out of Cedar Shingles as cheap as Sap Cypress, and we think they are as good as a Heart Cypress shingle roof.

Peach Baskets and Asparagus Crates in Season.

PRICES ON LUMBER ARE CHEAPER than have been for years.

Up-to-date Mills and Power Pile Driver with a hustling crew.

Delivery by land or water.

G. E. LEARY & SON

Rock Hall, :: Maryland.

W. S. & A. M. CULP,

BUILDING CONTRACTORS

Mill work
Lumber
Lime
Cement

W. S. & A. M. CULP.
Chestertown, Md.

CHASE & SANBORN'S
TEAS & COFFEES
NONE BETTER
D. ARTHUR BACCHUS,
Chestertown, Md.

DAVIS & SATTERFIELD

Cross Street, near Depot,
Chestertown, - Maryland.

KENT and Queen Annes Fair promises to be larger this year than ever before, and in keeping with the fair spirit OUR exhibit promises to be larger and more interesting than in former years. The articles exhibited are too many and varied to be done justice in this advertisement, but we ask you to come and see our exhibit at the fair.

The latest thing in the Spreader world will be at our booth. Don't miss seeing it if you have to miss the races.

Out line of Engines will be as complete as usual, and as much interest will center about the new styles as has been manifested in former years.

Come and see us and get a Drinking Cup Free.

Davis & Satterfield,

Cross Street, near Depot,
Chestertown, - Maryland.

I WILL

visit the following places for examination of EYES and fitting of GLASSES every week:

Monday at Millington.

Thursday at Rock Hall (Durding's Pharmacy).

Balance of week at my office in Chestertown.

Office hours—9 A. M. to 5 P. M.

JULIAN T. POWER,
OPTOMETRIST,
Chestertown, ::: Maryland.

FOR SALE.

NINE PURE-BRED POLAND CHINA SOW PIGS.

Papers Furnished With Each Animal.

J. WALTER SKIRVEN & CO.

JOHN P. AHERN,

DEALER IN

Dressed Lumber

HAY FOR SALE
in bales in any quantity.

A FULL LINE

of Georgia, White Oak and North Carolina Framing; German, Bevel and Square Edge Siding; Window and Door Frames, Blinds; Dressed and Rough Boards; White Pine and Alabama Rabbeted Barn Boards; Plaster Laths, Mouldings, Flooring, Ceiling; Cypress Fencing and Gate Material. We keep gates in stock or make them any length on order. Nails and a general line of HARDWARE.

Hard & Soft Coal
Under Cover.

LIME, CEMENT, BRICK, GALVANIZED AND COMPOSITION ROOFING.

FIRE, LIGHTNING AND TORNADO INSURANCE in First-Class Companies.

John P. Ahern,
Millington, Md.

THIS IS THE SEASON FOR FARMERS TO BUY THEIR

MOWERS,
BINDERS
AND
BINDER
TWINE.

We have the above article for sale at lowest prices.

Paul Comegys,
MILLINGTON, :: MD.

Stavely & Bowers'
Large LUMBER YARD
& Hardware Emporium
AT LYNCH'S, MARYLAND.

All Grades of LUMBER and MATERIALS

Kept constantly in stock in our big yards.
John W. Masury & Son's Paints and Leads.
John T. Lewis & Bro.'s Paints and Leads.

All Kinds HARDWARE

FARM GATES kept on hand.

American Wire Field Fence, 1047, 1041, 939.
American Garden Fence, 1948, 2058, 2158.
Wire Staples and Barbed Wire, Brace Wire.

All Kinds ROOFING

LIME by the barrel.
CEMENT AND HAIR.

OUR BLACKSMITHING & WHEELWRIGHT SHOPS

are thoroughly equipped to do all kinds of Blacksmithing and Repairing.

LET US SUBMIT AN ESTIMATE for building any kind of structure.

Stavely & Bowers,
LYNCH'S, MD.

VALUABLE FARM FOR SALE

VALUABLE 400-ACRE FARM, near Millington, Md., close to both river and railroad, schools and churches. All necessary buildings and in good repair. If in market for a farm, see me before you buy. Can arrange terms to the convenience of purchaser.

W. FRANK JARRELL,
m15-tf. CHESTERTOWN, MD

It's In Every Book!

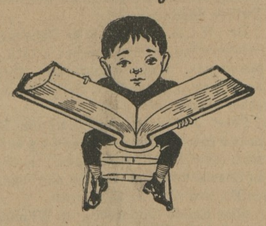

That 25 per cent. Saved Is 25 per cent. Earned.

I can save this on your FIRE INSURANCE. Let me show you how.

E. T. MASSEY,
Massey, Md

LYCEUM THEATRE

CHESTERTOWN

Next Week's Features!

Tuesday, July 27th,
The Diamond FROM THE Sky
The Great $800,000 Picturized Dramatic Novel.
Read the Story in the Enterprise.
See the Play.

Thursday, July 29th,
"The Perils of Pauline"
(Final Episode.)

Saturday, July 31st,
Charlie Chaplin Comedy

N. B.—During the remainder of July and August the Lyceum Theatre will be open only on Tuesday, Thursday and Saturday nights; showing Special Features and other good pictures each night.

FOR SALE

Double Dwelling on the corner of Cross street and Maple Ave. in Chestertown. Rents for $160 per annum. Good location for dwelling or store. House built about 10 years ago and in good condition. Price $1,900. Will not be for sale after July 25th.

J. Waters Russell,
Real Estate Broker,
Chestertown, Maryland.

PATTON'S SUN-PROOF PAINTS

Last Longest

They're fresh and beautiful when common paints have chalked away. Made of scientifically balanced proportions of pure linseed oil, lead, zinc and silica, proved by public tests and endorsed by men of science. Analysis on every can.

Get a color card.

T. B. NEWCOMB
LYNCH, MD.

PAINTER AND CONTRACTION.

Paints of all kinds for all purposes.
—Phone 801F3.

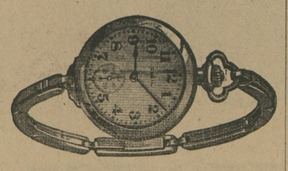

Let Us Show You Our Line of Wrist Watches.

They are not only a real necessity, but a thing of beauty as well. We have them from $2.50 to $25.00.

J. S. Kreeger,
JEWELER & OPTOMETRIST,
CHESTERTOWN, MD.
PHONE 53-J.

☞This store will close at 7 o'clock, except Saturday during July and August.

Are you in "Kent County And Those Who Make It"?

ENTRY LIST

—FOR THE—

Kent and Queen Annes County Fair, Radcliffe Park, Chestertown, Md., July 27, 28, 29 and 30.

CLASS NO. 1—2.27 TROT.

Combination, s.s., by Andrew M., C. V. Bowen, Church Hill, Md.
Susie A., b.m., by Adbert, Earl Smith, Worton, Md.
Mordecai, br.g., by Cochato, C. V. Selvage, Louisville, Ky.
Merchant Boy, b.g., by Bernarus, W. J. Dougherty, Petersburg, Va.
Bondy Boy, b.g., by Bondsman, Frank Leichthammer, Norristown, Pa.
Hal Harden, br.s., by Moko, L. C. Corbin, Hagerstown, Md.
Queen Hall, b.m., by Kushan, W. E. Miller, Washington, D. C.
Wheeler K., b.g., by Kushan, W. E. Miller, Washington, D. C.
Bonnie Bell, s.m., by Victor Russell, J. W. Fox, Stevensville, Md.
Happy Victor, b.g., by Victor Russell, J. F. Mallalieu, Chestertown, Md.
Lake Gilletta, s.m., by Red Lake, E. H. Johnson, Chestertown, Md.
Benzie C., b.m., by Sweet Array, S. J. Cooper, Oxford, Md.
Bellman H., b.g., by Belman, A. H. Tyson, Wilmington, Del.
Peter Margin, bk.s., by Peter-the-Great, A. H. Tyson, Wilmington, Del.
Miss Nancy, b.m., by Jaytine, R. Hentchel, Baltimore, Md.
Aleisawood, b.m., by Alliewood, R. Hentchel, Baltimore, Md.
Polly Danvers, b.m., by Danvers, A. W. Kline, Reading, Pa.
Alliewood-the-Great, b.s., by Alliewood, D. B. LeCompt, Cambridge, Md.
Lester M., br.g., by The Phiffer, Wm. H. Leese, Brooklyn, N. Y.
Olga's Son, b.g., by Spinxtell, Wm. H. Leese, Brooklyn, N. Y.
Josh Marcelle, b.g., by Buffington, Dan Leary, West Chester, Pa.
Carrello, b.g., by Buffington, Dan Leary, West Chester, Pa.
Dawson Dillon, b.m., by Barron Dillon, Emmett Ewell, Cambridge, Md.
Joker D. Lake, b.m., Red Lake, F. E. Masland, Boothwyn, Pa.
Eombro, b.m., Zombro, J. Sparks, Philadelphia, Pa.
Polly Danvers, b.m., Danvers, Albert W. Kline, Reading, Pa.
Mizzen, b.g., Moko, John Toy, Philadelphia, Pa.

CLASS NO. 2—2.30 TROT, COUNTIES.

Grey Nipps, g.g., by Grover S., Henry Hughes, Chestertown, Md.
Combination, s.s., by Andrew M., C. V. Bowen, Church Hill, Md.
Susie A., b.m., by Adbert, Earl Smith, Worton, Md.
Robin Adair, b.g., by Lord Ardmore, J. W. Fox, Stevensville, Md.
Chimes, br.g., by Melodious Chimes, Chas. Keithley, Chestertown, Md.
Edna C., br.m., by Adbert, J. W. Fox, Stevensville, Md.
Lake Gilletta, s.m., by Red Lake, E. H. Johnson, Chestertown, Md.

CLASS NO. 3—2.30 PACE.

Axis Jr., b.g., by Axis W. E. Miller, Washington, D. C.
Lady Thompson, s.m., by John B. W. C. A. Thompson, Chestertown, Md.
Miss Fantasy, b.m., by Alliewood Harry Hoffberger, Baltimore, Md.
Lady Lee, blk.m., Melodious Chimes Howard Wilson, Barclay, Md.
Pony Boy, b.g., Massey's Belton H. D. Massey, Church Hill, Md.
Mary R., b.m. by Delmas, J. W. Fox, Stevensville, Md.
Whoa Boy, g.s., by Edwin S., J. W. Fox, Stevensville, Md.
Snap Worthy b.g., by Bale Axworthy, L. C. Corbin, Hagerstown, Md.
Dr. R., b.g., by Geo. Dewey, Richards & Tarbutton, Centreville, Md.
Peter Q., b.g., Russell B., E. J. Saunders, Goldsboro, Md.
Bertram McKenny, b.s., by McKenney, F. M. Hanson, Chestertown, Md.
Twinkle March, g.g., by Prince March, Holt Woodall, Galena, Md.
J. K., s.g., by Marvel King, Earl Smith, Worton, Md.
Thersia, b.m., by Dr. Alcantara, Earl Smith, Worton, Md.
Belton R., b.g., by Delbrook, E. H. Johnson, Chestertown, Md.
Beny J., b.g., by Adventurer, E. H. Johnson, Chestertown, Md.
Vollie J., br.m., by Volman, E. H. Johnson, Chestertown, Md.
Eastline, ch.s., by Westline, Frank L. Turner, Hagerstown, Md.
Julia, b.m., by Monocacy, Frank L. Turner, Hagerstown, Md.

FARM—137½ ACRES

Very desirable, conveniently located on State road, near Kennedyville, Md. Inquire of
J. F. CREW,
1227 Market Street,
Wilmington, Del.
Jy17-tf.

WM. C. SUTTON

Sanitary Plumbing

Steam and Hot Water Heating

Our Work our Reference

I am not in the automoblle business, but Plumbing and Steam Heating business. Work done promptly.
Phone—Residence 60, Office 237.

THINK

of unmarked graves and
SEE
WILLIAM H. KRUSEN
STILL POND
For TOMBSTONES and MONUMENTS

WM. PEPPER CONSTABLE
Attorney-at-Law
700-706 Maryland Trust Bldg.
Baltimore, Maryland
—and—
Elkton, Maryland.

Jolla P., b.g., by Capt. Bin Jolla, John Street, Harrisburg, Pa.
Bellman, b.g., by Bellman, A. H. Tyson, Wilmington, Del.
William, untraced, M. L. Dean, Cambridge, Md.
Orange Boy, by Red Orange, J. J. Phillips, Cambridge, Md.
Onward Bell, b.g., by Bellman, A. H. Tyson, Wilmington, Del.
King Wilkes, b.g., untraced, Jas. Morris, Philadelphia, Pa.
No. 2, b.m., by M. Chimes, S. P. Peacock, Wilmington, Del.
Lady Ashland, s.m., Ashland Bird, S. P. Peacock, Wilmington, Del.
Lucy Patchen, br.m., by Director Patchen, Chas. H. Lafferty, Philadelphia, Pa.

CLASS NO. 4—2.15 TROT.

Judge Palmer, br.h., by Bursire, W. J. Dougherty, Peterburg, Va.
Karoni, s.g., by Kanala, L. C. Corbin, Hagerstown, Md.
Bertha Fogg, b.m., by Baron Dean, A. S. Patrick, Trenton, N. J.
Rosalie, b.m., by Sidney Prince, H. N. Reaves, Winston-Salem, N. C.
Mattie-the-Great, ch.m., by Peter-the-Great, H. N. Reaves, Winston-Salem, N. C.
Dr. Peter, b.h., by Peter-the-Great, W. J. Dougherty, Petersburg, Va.
Azora Axworthy, b.m., by Bale Atworthy, R. Hentchel, Baltimore, Md.
Olga's Son, b.g., by Sphinx Tell, Wm. H. Leese, Brooklyn, N. Y.
Miller Boy, br.g., by Percursor, A. H. Tyson, Wilmington, Del.

CLASS NO. 5—2.17 PACE.

Crystal Lewis, b.s., by St. Lewis, W. E. Miller, Washington, D. C.
Comet L., b.g., untraced, James Annan, Boothwyn, Pa.
Judge Mack, ch.h., by Gen. Mack, Wm. J. Hall, Marion, Md.
Col. Mack, br.h., Gen. Mack, Wm. J. Hall, Marion, Md.
Twinkle March, g.g., by Prince March, Holt Woodall, Galena, Md.
Queen Marie, b.m., by Russell B., Robert Jarrell, Goldsboro, Md.
Elsie R., b.m., by Bohemia Boy, D. R. Rees, Middletown, Del.
The Kid, b.m., by Correction, Geo. T. Satterfield, Chestertown, Md.
Ashland Reed, b.m., by Ashland Wilks, Albert W. Kline, Reading, Pa.
Maybird, by Ashland Bird, S. P. Peacock.
Lady Lee, blk.m., by M. Chimes, Howard Wilson, Barclay, Md.
Pony Boy, b.g., by Massey's Belton, H. D. Massey, Church Hill, Md.
Queen Marie, b.m., by Russell B. Robt. Jarrell, Goldsboro, Md.
Billy Fair, b.g., by Fair Promise, Q. L. Kaltrieder, Red Lion, Pa.

CLASS NO. 6—2.18 TROT.

Karoni, s.g., by Kanala, L. C. Corbin, Hagerstown, Md.
Virginia Augusta, b.m., by Constantine, W. E. Miller, Washington, D. C.
Rosalie, b.m., by Sidney Prince, H. N. Reaves, Winston-Salem, N. C.
Ruth Palmer, b.m., by Judge Palmer, W. J. Dougherty, Petersburg, Va.
Dr. Peter, b.h., by Peter-the-Great, W. J. Dougherty, Petersburg, Va.
Belle Bingen, b.m., by Sahib, Geo. D. Hammerbacker, Arlington, Md.
Unkel Ike, br.g., by Jack Drew, John Street, Agent, Harrisburg, Pa.
Olga's Son, b.g., by Sphinx Tell, Wm. H. Leese, Brooklyn, N. Y.
Josephine-the-Great, br.m., by Percursor, A. H. Tyson, Wilmington, Del.
Baron Wilkes, b.s., by Prince Eugene, B. H. Berryam, Burlington, N. J.
Leeman, b.g., Red Medium, J. Sparks, Philadelphia, Pa.
Bonnie L., s.g., Walnut Hall, John Toy, Philadelphia, Pa.

CLASS NO. 7—2.20 PACE.

Marion D., b.m., by Beausant, Frank Stuttgen, Waverly Park, N. J.
Torry, b.g., by Hal Dillon, H. N. Reaves, Winston-Salem, N. C.
Dr. R., b.g., by Geo. Dewey, Richards & Tarbutton, Ridgely, Md.
Col. Mack, br.h., by Gen. Mack, Wm. J. Hall, Marion, Md.
Big Jim, ch.g., by Nutpan, C. M. Varnell, Petersburg, Va.
Peter Q., b.g., by Russell B., E. J. Saunders, Goldsboro, Md.
McKinney, b.s., by McKinney, F. M. Hanson, Chestertown, Md.
Twinkle March, g.g., by Prince March, Holt Woodall, Galena, Md.
J. K., ch.g., by Marvil King, Earl Smith, Worton, Md.
Thresia, b.m., by Dr. Alcantara, Earl Smith, Worton, Md.
Queen Marie, b.m., Russell B., Robt. Jarrell, Goldsboro, Md.
Ashland Reed, b.g., by Ashland Wilkes, Albert W. Kline, Reading, Pa.
Wathen, bk.g., untraced, Jas. Morris, Philadelphia, Pa.
Uncle B., b.g., by Barongale, Wm. J. Yetts, Collingswood, N. J.
Lady Lee, bk.m., by M. Chimes, Howard Wilson, Barclay, Md.
Pony Boy, b.g., by Massey's Belton, H. D. Massey, Church Hill, Md.
Thel Mack, by General Mack, Louie Slacium, Cambridge, Md.
Onward Bell, b.g., by Bellman, A. H. Tyson, Wilmington, Del.
Billy Fair, b.g., by Fair Promise, Q. L. Kaltrieder, Red Lion, Pa.
Doctor R., b.h., by Adventure, E. H. Johnson, Chestertown, Md.
Benj. J., b.h., by Adventure, E. H. Johnson, Chestertown, Md.
Belton R., b.h., by Delbrook, E. H. Johnson, Chestertown, Md.
Vollie J., br.m., by Volman, E. H. Johnson, Chestertown, Md.
Corella, b.f., Colorado E., Dan Leary, Chester, Pa.
Ashland Reed, b.g., Ashland Wilkes, Albert W. Kline, Reading, Pa.

CLASS NO. 8—2.24 TROT.

Combinatin, ch.s., by Andrew M., C. V. Bowen, Church Hill, Md.
Susie A., b.m., by Adbert, Earl Smith, Worton, Md.
Mordecai, br.g., by Cohati, C. J. Selvage, Louisville, Ky.
Merchant Boy, b.g., by Bernarus, W. J. Dougherty, Petersburg, Va.
Bondy Boy, b.g., by Bondsman, Frank Leichthammer, Norristown, Pa.
Nan Bee, b.m., by Bee Sure, Frank Leichthammer, Norristown, Pa.
Hal Harden, br.s., by Moko, L. C. Corbin, Hagerstown, Md.
Main Gallant, s.s., by Main Sheet, L. C. Corbin, Hagerstown, Md.
Robin Adair, b.g., by Lord Ardmore, J. W. Fox, Stevensville, Md.
Happy Victor, b.g., by Victor Russell, J. F. Mallalieu, Chestertown, Md.
Wheeler K., b.g., by Kushan, W. E. Miller, Washington, D. C.
Edna C., br.m., by Adbert, J. W. Fox, Stevensville, Md.
Lit, b.g., by Cordova, S. Boswell, Portsmouth, Va.
King Charley, b.g., by King Electric, H. N. Reaves, Winston-Salem, N. C.
Princes Buisiro, b.y., by Buisiro, H. N. Reaves, Winston-Salem, N. C.
Oraba, ch.m., by Armanda, H. N. Reaves, Winston-Salem, N. C.
Torry Woodrow, b.g., by Addison Cox, C. M. Varnell, Petersburg, Va.
Misss Nancy, b.m., by Jay True, R. Hentchell, Baltimore, Md.
Aleisawood, b.m., by Alliewood, R. Hentchell, Baltimore, Md.
Polly Danvers, b.m., by Danvers, Albert W. Kline, Reading, Pa.
Olga's Son, b.g., by Sphinx Tell, Wm. H. Leese, Brooklyn, N. Y.
Dawson Dillon, b.m., by Barron Dillon, Emmett Ewell, Cambridge, Md.
Alliewood-the-Great, b.s., by Alliewood, D. B. LeCompte, Cambridge, Md.
Bellman H., b.h., by Bellman, A. H. Tyson, Wilmington, Del.
Peter Margin, bk.h., by Peter-the-Great, A. H. Tyson, Wilmington, Del.
Eugene Prince, g.s., by Prince Eugene, B. H. Berryam, Burlington, N. J.
Lake Gilletta, s.m., by Red Lake, E. H. Johnson, Chestertown, Md.
Benjie C., b.m., by Sweet Andy, S. J. Cooper, Oxford, Md.
Miss McKinney, b.m., by Royal McKinney, Dan Leary, West Chester, Pa.
Josh Marselle, b.g., by Royal McKinney, Dan Leary, West Chester, Pa.
Mizzen, b.g., Moko, John Toy, Philadelphia, Pa.

CLASS NO. 9—2.14 PACE

Crystal Lewis, b.s., by St. Lewis, W. E. Miller, Washington, D. C.
Happy J., bk.g., Advance J. John Hall, Barclay, Md.
Comet L., b.g., untraced, James Annan, Boothwyn, Pa.
Are Em Bee, b.g., by Ashland Wilkes, H. N. Reaves, Winston-Salem N. C.
Rowdy Boy, b.g., by Charlie Wilkes, Geo. T. Satertfield, Chestertown, Md.
Ashland Reed, b.g., by Ashland Wilks, Albert W. Kline, Reading Pa.
June Bug, by Dignees Brook, S. P. Peacock, Middletown, Del.
Princess March, by Prince March, S. P. Peacock. Middletown, Del.
Maybird, by Ashland Bird, S. P. Peacock, Middletown, Del.
Joe Promise, b.g., by Fair Promise, H. N. Eldridge, York, Pa.
Bessie Patchen, b.m., by Director Patchen, Charles H. Lafferty, Philadelphia, Pa.
Sallie Patrick, b.m., by Baron Dean, Jas. Morris, Philadelphia, Pa.
Troublesome, bk.m., by Alco Media John E. Lingo, Camden, N. J.

CLASS NO. 10—2.24 PACE.

Axis Jr., b.g., by Axis, W. E. Miller, Washington; D. C.
Lady Lee, bk.m., by M. Chimes, Howard Wilson, Barclay, Md.
Lady Thompson, s.m., by John B., W. C. A. Thompson, Chestertown, Md.
Pony Boy, b.g., by Massey's Belton, H. D. Massey, Church Hill, Md.
Mary R., b.m., by Lord Delmas, J. W. Fox, Stevensville, Md.
Snap Worthy, b.g., by Bale Auxworthy, L. C. Corbin, Hagerstown, Md.
Tony, b.g., by Hal Dillon, H. N. Reaves, Winston-Salem, Md.
Dr. R. b.g., by Geo. Dewy, Richard & Tarbutton, Ridgely, Md.
Peter Q, b.g., by Russell B., E. J. Saunders, Goldsboro, Md.
McKinney, b.s., by McKinney, F. M. Hanson, Chestertown, Md.
Twinkle March, g.g., by Prince March, W. H. Woodall, Galena, Md.
J. K. ch.g., by Marvel King, Earl Smith, Worton, Md.
Thresia, b.m., by Dalrantara, Earl Smith, Worton, Md.
Big Jim, ch.g., by Nutpan, C. M. Varnell, Petersburg, Va.
Jolla P., b.g., by Capt. Ben Jolla, John Street, Harrisburg, Pa.
Lucy Patchen, b.m., Patchen Boy, Charles H. Lafferty, Philadelphia, Pa.
King Wilkes, b.g. Jas. Morris, Philadelphia, Pa.
Uncle B., b.g., by Barongale, Wm. J. Yetts, Collingswood, N. J.
Marendes Boy, b.g., untraced, Emmett Ewell, Cambridge, Md.
William, untraced, Wm. L. Dean, Cambridge, Md.
Thel Mack, by General Mack, Louie Slacicum, Cambridge, Md.
Onward Bell, b.g., by Bellman, A. H. Tyson, Wilmington, Del.
Billy Hailthorpe by Victor Russell, Wm. T. H. Whiteley, Chestertown, Md.
Miss Fantasy, b.m., by Alliewood Fantasy, Harry Hoffberger, Baltimore, Md.
Doctor R., b.h., by Adventure, E. H. Johnson, Chestertown, Md.
Benj. J., b.h., Adventure, E. H. Johnson, Chestertown, Md.
Eastline, ch.s., Westline, Frank L. Turner, Hagerstown, Md.
Julia, b.m., Frank L. Turner, Hagerstown, Md.
No. Two, b.m. Melodious Chimes S. P. Peacock, Middletown, Del.
Lady Ashland, b.m., Ashland W. C., S. P. Peacock, Middletown, Del.
Miss McKinney, b.m., Royal McKinney, Dan Leary, Chester, Pa.

CLASS NO. 11—2.30 PACE.

Kerbash, b.g., by Nutwood Prince, Robt. J. McWhorter, Chestertown, Md.
Elmer Hal, b.g., by Hal B., Robt. J. McWhorter, Chestertown, Md.
Lady Thompson, s.m., by John B., W. C. A. Thompson, Chestertown, Md.
Pony Boy, b.g., by Massey's Belton, H. D. Massey, Church Hill, Md.
Whoa Boy, g.g., by Edwin T., Jr., J. W. Fox, Stevensville, Md.
Dr. R., b.g., by Geo. Dewey, Richards & Tarbutton, Ridgely, Md.
Twinkle March, g.y., by Prince March, W. H. Woodall, Galena, Md.
J. K., ch.g., by Marvil King, Earl Smith, Worton, Md.
No. Two, b.m., by Melodious Chimes, S. P. Peacock, Middletown, Del.

(Continued on page 8)

©Maryland State Archives, msa_sc6000_33_1-0469.jpg