The Chestertown Transcript.

VOL. LIII—NO. 9. CHESTERTOWN, MARYLAND, SATURDAY, JULY 25, 1914 $1.00 PER ANNUM

NATIONAL AND STATE BANKS

ONE of the most vital and important regulations of the NATIONAL BANKING LAW is that which controls what is known as the "Legal Reserve." It requires that 15 per cent. of all Deposits shall be kept in the vaults of National Banks or in the hands of Approved Reserve Agents.

The following statement of the Deposits of three banks of Chestertown shows what reserves these banks held at the time of their last sworn statement, June 30th, 1914:

	Deposits	15%	Reserve Held	Per Cent.
Third National	$586,353.16	$87,952.96	$95,257.66	16%
Chestertown Bank	394,188.67	59,128.30	23,887.34	6%
Kent Savings Bank	319,691.40	47,953.71	17,398.21	5 2-5%

As you will see by the above statement, the Reserve held by the Third National Bank ($95,257.66) is more than twice as much as held by both of the other banks ($41,285.55). After reading the above exhibit, which do you think is the STRONGEST and SAFEST bank in which to transact your banking business? The Third National Bank cannot make as much money for its stockholders by adopting the policy of keeping on hand such a large reserve, but we KNOW it is better banking. Nearly $100,000.00 on hand with which to meet immediate demands. Think of the above while doing your banking.

NOW is the time the farmers realize on their season's work. As you sell your grain, stock or produce, place the money with a reliable bank. Pay your bills by check, which makes the best kind of a receipt, and avoid the worry and danger attending the carrying of large sums of money. Your business is carefully looked after in this bank. We pay 4 per cent. on all Savings Accounts.

Very respectfully,

The Third National Bank
of Chestertown, Md.

POSITION AS OVERSEER WANTED.

Wanted a position as overseer of a farm. Best of references given. For particulars, Apply to S., care of TRANSCRIPT OFFICE, Chestertown, Md.
jy11-3t.

LYCEUM THEATRE
CHESTERTOWN

LATEST AND BEST
LIFE MOTION PICTURES

4—REELS—4

4000 Feet Each Night

Showing all the Leading Photo-Players, including John Bunny, Bronco Billy, Maurice Costello, Alice Joyce, Mary Fuller, Lillian Walker, Flora Finch and others, in Special Feature Plays.

ADMISSION
5 and 10 Cents

Paul Comegys,
MILLINGTON, MD.

Headquarters for all kinds of
HARDWARE, FARM IMPLEMENTS, CARRIAGES, ETC.

Full supply of Farm Implement Repairs always on hand.

SEE ME FIRST!

WE ARE

MAKING THEM! Compare quality, fit and workmanship with some of these guaranteed Suits we're turning out. See if you're treating yourself just right, then we'll make yours.

No large rent, no large stock to carry and carry over, no large up-keep is why we're making Suits to order for less money than you can NOW buy ready-mades. Same quality. Think this over.

In connection with my tailoring business, I've added a line of Alpaca and Mohair Coats, Dusters and Raincoats from a manufacturing plant in New York. I carry sample garments and can deliver in two days. Look them over. I'll save you 25 to 30 per cent. on this line also. Respectfully,

W. E. MOODY,
SPECIAL REPRESENTATIVE OF THE INTERNATIONAL TAILORING CO., OF NEW YORK, CHICAGO AND LONDON,
Office Under Voshell House, Next to Robert McWhorter's, CHESTERTOWN, MARYLAND.

RADCLIFFE MILLS

Rose Bud & Maryland Seal Flour

Given on Exchange for Good Wheat.

Should your FEED be out, give me a call. Corn, Oats and Hay always on hand.

P. M. BROOKS,
ONE 81-2. RADCLIFFE MILLS, CHESTERTOWN, MD.

YOUR PURSE STRINGS will loosen as you pass our store and see the windows "Crowded with BARGAINS."

Let us suggest to you, Mr. Farmer, the early selection of your needs for this spring. The TIME to make this selection is NOW. The PLACE is "HERE."

NOTE THE PRICES—Pick out the ones you like and have them put aside for you until you are ready for them.

If you have never dealt with us, it is your fault, but if you deal with us just once and do not continue, it is our fault, so come in to see us and give us a chance.

We enjoy showing our goods just as much as you do seeing them, and we will see if we cannot show you some bargains. We are,

Yours for business,

Graham & Thomas
Successors to Graham & Clements,
Chestertown, Md.
Next Door to Chestertown Bank.

ROOMS FOR RENT.

Any one having rooms to rent during Fair week, July 28-31, will please notify Mr. John S. Vandegrift, who will notify the Hotel proprietors.
jy18-2t. CLIFTON L. JARRELL, Sec'y.

Peerless Fertilizer a Winner!

Chestertown, Md., July 21st, 1914.
THE PEERLESS FERTILIZER CO., Chestertown, Md.
GENTLEMEN:
Your fertilizer used on last fall's crop was entirely satisfactory. I had in one hundred and forty (140) acres of Wheat and threshed 4910 bushels. On my tomato patch I got forty-seven (47) bushels to the acre, and from one field of forty (40) acres I got forty-one (41) bushels to the acre, and I expect to buy of you again.
Very truly yours,
jy28-2t. J. KENNARD ALDRIDGE.

Redmen's Tournament!

MASSEY, MD.,
SATURDAY, AUG. 29, 1914.

OPEN TO KNIGHTS OF KENT COUNTY AND FIRST DISTRICT OF CECIL COUNTY, MARYLAND.

Prizes: Set Carriage Harness, Carriage Robe and Horse Blanket.

ENTRANCE FEE, $2.00.
Entries must be in by August 22nd.

TOGHWOGH TRIBE 169,
MASSEY, MD.

FOR RENT.

FARM, 100 acres, money rent, Broad Neck, Kent county. Possession at once.
J. WATERS RUSSELL,
jy4-tf. Chestertown, Md.

FESTIVAL & ENTERTAINMENT.

The Girls' Canning Club, of McGinnes, Queen Annes county, will hold a FESTIVAL on the school green SATURDAY EVENING, JULY 25th. Preceding the festival, arrangements are being made for an Entertainment, at which short talks, illustrated by Stereopticon views, both instructive and humorous, will be given by Miss Mary E. Creswell, of Washington, D. C., assistant in charge of Girls' Demonstration Work; Miss Mary A. Burnite, State Agent of Girls' Canning Club Work; Prof. Koehler, County Demonstrator, and Supt. B. J. Grimes, of Centreville. The public is cordially invited to attend. jy18-2t.

MOONLIGHT FETE AND MUSICAL ENTERTAINMENT.

The Ladies' Aid of Union M. E. Church, Worton, will hold a Moonlight Fete and Musical Entertainment on the lawn of Mr. and Mrs. Ralph P. Williams, near Worton, on TUESDAY EVENING, AUGUST 4th. Entertainment begins at 8 o'clock sharp. Admission at gate, 15 cents. Ice Cream, Cake and Candy in abundance, and in addition we will have a "Variety Table" at 10 cents a draw. Don't fail to come and enjoy a pleasant evening. If stormy next evening.
jy18-3t. COMMITTEE.

ENTRY BLANKS NOW READY!

GET ONE BEFORE IT IS TOO LATE!

Positively None Received after July 11th at noon!

Seventh Preliminary Contest—Rock Hall school house, July 21, Miss Mary Camp, chairman.

Parents are requested to write to chairman of contest nearest them for entry blanks. Babies from 6 months to 5 years are eligible, and all are urged to enter the contest.

Parents leave this contest knowing more about teeir children than ever before, and the children are given a better start in life because of the knowledge gained in this way. Small defects are uncovered and remedies suggested by competent physicians.

Ten babies from each preliminary contest, scoring highest, will be taken to Chestertown for final scoring on July 28th. j4-tf.

Change of Automobile Schedule To Tolchester.

Beginning on Sunday, June 7th, 1914, we will meet every boat to and from Baltimore at Tolchester with an Automobile, carrying passengers to and from Chestertown. Will make the trip rain or shine. Will call at residences and hotels for passengers upon notice. Leave for Tolchester at 9.30 A. M. and 2.45 P. M. and 7.15 P. M. on Mondays, Tuesdays, Thursdays and Fridays 9.30 A. M. and 2.45 P. M. on Wednesdays, Saturdays and Sundays. Fare, each way 75c.

Phone 237 and 63.

GRAHAM, CLEMENTS & SUTTON,
mch28-tf. Proprietors Sutton's Garage.

Grain Wanted!

Highest CASH price paid for Wheat delivered at Chestertown, Worton and Lynch. Give us a try.

Metcalfe Grain Co.,
je21-4t. Phone 251—2. CHESTERTOWN, MD.

PERSONAL AND SOCIAL.

Other personals on page 2.

Mrs. Ernest Waddington, of Baltimore, is the guest of Mr. and Mrs. Carey Reinhart, near Fairlee.

Miss Mary S. Catlin, of St. Louis, is visiting her aunt, Mrs. James G. Beck, on Maple avenue.

Miss Gladys Aldridge is visiting Miss Lavinia Crouse at Hollywood, Baltimore county.

Mr. William Welch who has had charge of a large dredge machine and crew in the Pamana Canal, is visiting his mother, Mrs. Harriett Welch on Maple Avenue.

Mrs. Robert Harrison Carey, formerly of this town had the honor of raising the Maryland flag over the site of the Maryland Building at the Panama Pacific International Exposition in San Francisco on July 8. Mrs. Carey is originally from St. Michaels.

Miss Ruth Durding, the efficient operator at Rock Hall Exchange, is enjoying a week's vacation with relatives and friends in Washington, D. C.

Rev. and Mrs. O. B. Rice, of Pomona charge, will leave on Monday for a two weeks' vacation with friends in Trappe, Talbot county. There will be no services at Bond and Mowbray churches during the pastor's absence, except Sunday school at Mowbray at the usual hour. Rev. Rice was suffering with an attack of bilious on Sunday and was unable to fill his pulpits.

Misses Valiett Jones and Clara Gurley, of High Point, N. C., are visiting Mr. and Mrs. Thomas G. Wroth.

Mrs. Leonard Needles, who is at the State Sanitorium in Sabillasville, for the benefit of her health was not so well the latter part of last week, but is doing well at present.

Mr. Allcutt, manager of the Produce Exchange, spent several days the past week in Philadelphia on business.

Mr. Milton Peregoy, of Wilmington, was a guest of his parents on Mill street last week.

Mr. George Titter spent Wednesday evening with friends in Baltimore.

Dr. and Mrs. R. P. Cummins, of Philadelphia, motored to Chestertown last week and were guests of the latter's sister, Mrs. H. L. Boyd.

Mr. W. H. Brown, Jr., and wife of Philadelphia, visited his parents in Chestertown last and this week.

Mrs. C. Kirsh, and Mrs. Harris, of Baltimore, are guests of Mr. and Mrs. A. Cohen, Sandy Bottom.

Mr. and Mrs. R. Hynson Rogers, of Chestertown, attended the funeral of Mr. Rogers' aunt, Miss Rogers, last week in Delaware.

Miss Ethel Price has been spending the week with friends in Baltimore county.

Mrs. Amanda Edwards was quite sick on Saturday and Sunday, but is very much improved, we are glad to state.

Miss Thompson, of Philadelphia, is visiting Miss Minnie Massey, on Maple avepue.

Miss Margaret Anderson, of Newark, Del., has been visiting Mr. and Mrs. W. B. Copper, on Washington avenue, during the week.

Mr. Bartus Trew, after over a half century farming, has rented his farm for next year to Mr. Henry Brown, who is his neighbor.

Mrs. Annie Taylor has been visiting her sister, Mrs. James W. Lambert, on Mill street.

Senator G. W. S. Gaunt, Hon. George H. Warner and Mr. J. A. Ballinger, of New Jersey, spent Thursday with Mr. and Mrs. E. A. Corey.

Mr. Charles McWorter has been appointed to a position in the Maryland House of Correction by the new superintendent.

An enjoyable birthday party was given at the home of Mr. and Mrs. E. R. Anthony, in Queen Anne, near town, Saturday evening, in honor of Mr. Anthony's birthday. About a score were present who enjoyed the pleasant company and splendid evening, and, incidentally, refreshments were served in the evening.

Mrs. Horace Reed and daughter, Harriett, have been visiting friends in Wilmington this week.

Mr. and Mrs. Geo. E. Cannon and four daughters, of Winter Haven, Fla., have been visiting her sister, Mrs. Jas. R. Downey, Swan Creek.

Misses Katherine Beck, Mary Rogers Hynson and Merritt Page Beck, of Chestertown, are guests of Misses Eloise and Elizabeth Wickes, at Rehoboth.

Mr. Wm. T. Nicholson's Fancy farm is among the big producers of wheat this year the average yield on a large tillage being 34½ bus. per acre. The wheat is in fine condition, and Mr. Nicholson sold early in the season to Mr. A. S. Turner for 85 cents net. Mr. A. Earle Nicholson's crop averaged 30 bushels per acre.

STOCK SHEEP.

We are now booking orders for strictly high-grade stock ewes. Our record last year was 1400 head sold without a bad one. We guarantee every sheep sold.
Phone 305-2. J. WALTER SKIRVEN & CO.
j25-tf.

WANTED.

WHITE MAN AND WIFE. House rent free; good wages. Apply to
B. S. SUTTON,
j25-3t. Black's, Md.

FARM FOR SALE.

137 ACRES, conveniently located on new Maryland State road, near Kennedyville, Kent county, Md. Address,
J. F. CREW,
jy18-tf. 1227 Market St., Wilmington, Del.

Notice to Public.

All persons who travel over the Sassafras river bridge between Georgetown and Fredericktown, do so at their own risk. The bridge is in need of repairs. By order of

THE COUNNY COMMISSIONERS OF CECIL AND KENT COUNTIES. j25-3t.

---

40 HEAD OF Mules, Mares and Horses

At Private Sale.

I have been working this bunch of Horses and Mules on stone road, and now that the work is getting completed and several teams are being turned off each week, I will sell any horse, mare or mule I have, as I don't want to have a public sale for about 30 days, I will clean up all I have then.

Now is the time to buy your choice. Range in age from 4 years old up and medium size to heavy draft horses and mules 1000 to 1,400 pounds each.

I will sell you a pair of good mules or mares cheaper than you can buy them anywhere and I have all good workers.

S. G. CALDWELL,
Chr.

JOHN P. AHERN,
DEALER IN
Dressed Lumber

A full line of ROUGH and DRESSED LUMBER, SASH, DOORS AND BLINDS, PORCH POSTS, BRACKETS, GA. AND N. C. FLOORING, COAL, LIME AND CEMENT on hand.

FIRE & LIGHTNING
INSURANCE
IN FIRST-CLASS COMPANIES.

John P. Ahern,
Millington, Md.

WM. C. SUTTON
Sanitary Plumbing
Steam and Hot Water Heating

Our Work our Reference

I am not in the automoblle business, but Plumbing and Steam Heating business. Work done promptly.
Phone—Residence 60, Office 237.

DAVIS & SATTERFIELD
Cross Street, near Depot,
Chestertown, - Maryland.

POTATO PLOW!

Do you know the "Planet, Jr." is the best, lowest priced Potato Plow made? Why spend money buying an expensive digger with a short crop of potatoes when you can buy a "Planet, Jr." for only $18. Any one who knows anything about "Planet, Jr." tools knows they are the best line on the market, made on honor and of quality material. See this if you are interested in a Potato Plow or Digger.

* * * *

Manure Spreaders

Our Low Spread Corn King is a light running, long life, easily loaded, easily operated machine. All steel frame, three changes of feed, wide tires that will not slip on any kind of soil or any kind of weather. Thousands of these Spreaders are now in the hands of satisfied users. They are the best paying machines on the farm. Sample here set up for your inspection.

Davis & Satterfield,
Cross Street, near Depot,
Chestertown, - Maryland.

CIVIL ENGINEERING AND SURVEYING
P. F. JOHNS, Warwick, Md.
(COUNTY SURVEYOR OF CECIL COUNTY.)

Land Surveys in this and adjacent counties promptly attended to and lines accurately defined. 35 years practical experience Grades, levels and drainage correctly given Charges moderate.

WM. PEPPER CONSTABLE
Attorney-at-Law
700-706 Maryland Trust Bldg.
Baltimore, Maryland
—and—
Elkton, Maryland.

FENCE YOUR FARM

with "Lion" or "Page" Woven Wire Fence, Barbed or Plain Galvanized Wire.

Do You Need a Plow?

Look at our WIARD Plow—king of the field and the best in use.

CORRUGATED ROOFING

Manure Forks, Spading Forks, Garden Hoes and Rakes.

Farm Bells, Garden Barrows, Butter Churns, Cream Separators.

Lofland & Culp,
SUCCESSORS TO
J. K. Aldridge & Co.,
CHESTERTOWN, MD.
☞Phone 14

WM. H. KRUSEN,
Funeral Director
AND EMBALMER.
Still Pond, Maryland.

CHASE & SANBORN'S
TEAS & COFFEES
NONE BETTER.
D. ARTHUR BACCHUS,
Chestertown, Md.

Ten Years of Successful Selling of Real Estate!

A GREATER NUMBER of outside buyers located by this Agency than by any other Agency on the Peninsula north of Salisbury.

Hundreds of testimonials in my office.

Over 5,000 bona fide purchasers of land in this Agency: This means is open to you to make a satisfactory sale of your property if you place it in my hands for sale.

These and many other facts you should consider when you think about the best way to sell that farm or property of yours.

J. Waters Russell,
Chestertown, Md.

Don't Suffer From Eye Strain!

EYES carefully examined and GLASSES scientifically fitted.

If you BREAK your glasses BRING or SEND us the pieces and we will DUPLICATE them for you.

JULIAN T. POWER,
OPTOMETRIST, Millington, Md.

We have received a large consignment of HIGH GRADE

Scarlet Seed Clover.

987. pure. Also home grown Alfalfa Seed 99 per cent. pure. Call, write or phone for prices. We can save you big money. Seed Rye ready for delivery. Orders taken for Seed Wheat, highest quality. Our Potato market has opened up in good shape. Bring them along.

THE PRODUCE EXCHANGE,
PHONE 265. CHESTERTOWN MD.

W. S. & A. M. CULP,
LUMBER AND MILL WORK
CHESTERTOWN, - MD.

BEST LUMP LIME
in Oak Barrels,
$1.00

NOTICE TO FARMERS

WE ARE PREPARED TO FURNISH
Deering Machinery
such as Binders, Mowers, Rakes, Clover Leaf Manure Spreaders, Empire Wheat Drills and REPAIRS for all above machinery.

Also Bickford & Huffman Grain Drills and Repairs for same.

Also the best Deering Standard BINDER TWINE.

Two Brands of FERTILIZERS also handled.

CHAS. H. JEFFERSON
PHONE 110—11 CHESTERTOWN, MD.

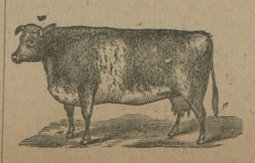

COW APERIENT

MAKES MORE MILK. Ask Mr. John Schauber, he has used it 2 years. Cows FED on it will not be sick. Ask Delaware cow men.

For Sale by
Jan. 24-tf. WALTER T. BRAMBLE, Chestertown, Md.

©Maryland State Archives, msa_sc6000_33_1-0476.jpg