The Chestertown Transcript.

VOL. LV—NO. 10. CHESTERTOWN, MARYLAND, SATURDAY, JULY 31, 1915 $1.00 PER ANNUM

NO. 9744.

REPORT OF THE CONDITION OF THE

THIRD NATIONAL BANK

OF CHESTERTOWN,

in the State of Maryland at the close of business June 23, 1915.

RESOURCES.

Loans and Discounts (notes held in bank)		$505,704.06
Overdrafts, secured and unsecured		85.83
U. S. Bonds deposited to secure circulation (par value)	$50,000.00	
U. S. Bonds pledged to secure U. S. Deposits (par value)	1,000.00	
Total U. S. Bonds		51,000.00
Total bonds, securities, etc.,		190,097.06
Subscription to stock of Federal Reserve bank	$4,800.00	
Less amount unpaid	2,400.00	
All other stocks, including premium on same		2,400.00
Banking house, furniture and fixtures		11,000.00
Due from Federal Reserve bank		9,000.00
Due from approved Reserve Agents in New York, Chicago and St. Louis	5,985.53	
Due from approved reserve agents in other reserve cities	32,712.17	38,697.70
Due from banks and bankers (other than included in 8 or 9)		911.72
Checks on banks in the same city or town as reporting bank		236.35
Outside checks and other cash items, $105; fractional currency, nickels and cents, $295.61		400.61
Notes of other Nat. Banks		3,130.00
Lawful money reserve in bank:		
Total coin and certificates		20,326.00
Legal-tender notes		4,000.00
Redemption Fund with U.S. Treasurer (not more than 5 per cent. on circulation).		2,500.00
Total		$889,489.33

LIABILITIES.

Capital stock paid in		$50,000.00
Surplus fund		30,000.00
Undivided profits	$34,210.39	
Less current expenses, interest, and taxes paid	14,599.59	19,610.80
Circulating notes less amt. on hand in Treasury for redemption or in transit		50,000.00
Due to banks and bankers (other than included in 5 or 6)		4,706.38
Demand deposits:		
Individual Deposits subject to check	136,541.04	
Certified checks	3.20	
United States deposits	1,000.00	137,544.24
Time Deposits:		
Deposits subject to 30 or more days' notice		547,627.91
Total		$889,489.33

State of Maryland, County of Kent, ss: I, W B. Copper, Cashier of the above-named bank, do solemnly swear that the above statement is true to the best of my knowledge and belief.

W. B. COPPER, Cashier.

Subscribed and sworn to before me this 3rd day of July, 1915.

JESSE B. BURCHINAL, Notary Public.

Correct—Attest:

THOMAS D. BOWERS,
HOPE H. BARROLL,
GEO. D. LOFLAND,
Directors.

DIRECTORS.

JAMES A. PEARCE, T. B. DURDING,
HOPE H. BARROLL, L. WETHERED BARROLL
WILBUR W. HUBBARD GEO. D. LOFLAND,
ADAM F. HUEY, ELMER E. LEARY,
D. THOS. HURLOCK, THOS. D. BOWERS,
W. B. COPPER

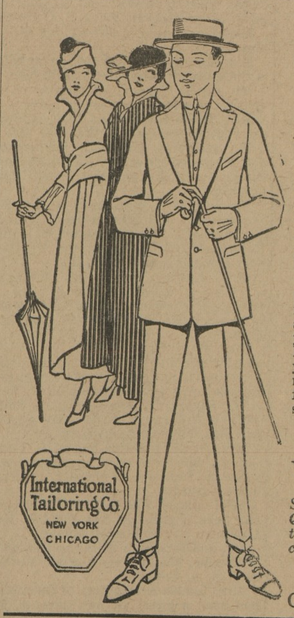

WHY

NOT THIS SEASON? You'll eventually come to us for your Suit.

Did you ever experience the comfort of a made-to-measure suit?

Look around, there's plenty of them turned out by our plant. It's no experiment. See the fit, quality of fabric trimmings and workmanship. Then ask the price paid. Get all this information from the man who wears them. This is our plan. The proof of the pudding, &c.

Don't tell me what you're doing, it's not so convincing, but show me. Special pattern cut for each suit, and guaranteed in every particular, made to your measurements, looks like it belongs to you, feels like it belongs to you, and you can occupy one for less money than you can now buy some fabrics in ready-mades. See for yourselves. Suits from **$12.60** up.

Respectfully,

W. E. MOODY,

Special Representative for Kent and Queen Annes Counties of the International Tailorng Co. of New York, Chicago and London, : : : :

(Next to Robert McWhorter's)

CHESTERTOWN, MARYLAND.

KILLED BY LIGHTNING.

Mr. Bedford Titter's Housekeeper Was Lowering a Window When Fatal Flash Came.

During a heavy electrical storm, which passed over the Quaker Neck section of the county on Wednesday night, Mrs. Long, housekeeper for Mr. Bedford Titter at Cliff City, was instantly killed by lightning. Mrs. Long had gone to a window to lower it, and Mr. Titter was standing near by with a lamp in his hand to enable Mrs. Long to see. The flash entered the window, killing Mrs. Long and only slightly stunning Mr. Titter. The house was only slightly damaged.

The deceased was 32 years old and leaves a small son 9 years old. Funeral services were held in Mowbray M. E. Church yesterday morning at 10 o'clock, conducted by Rev. A. H. Covey. Interment in Bond Church cemetery. The pall-bearers were Messrs. Wm. Knight, Arthur Legg, Wm. Scoone, Spencer Biddle, Wm. Tolson and Addie Startt. Undertaker Charles L. Dodd had charge of the funeral arrangements.

FARM FOR RENT.

250-ACRE FARM FOR RENT FOR 1916, in Baltimore county, eight miles from Baltimore city, on State Road and B. & O. R. R.; new commodious barn; good opportunity for sober experienced farmer. Apply to

R. NELSON STEVENS, 226 S. Charles Street, Baltimore, Md.

jy30-2t.

LOST.

July 5, GOLD WATCH, open face, with large and small second hands. E. A. C. engraved on back. Return to TRANSCRIPT OFFICE and receive reward jy30-3t.

FESTIVAL.

The Ladies of Lynch M. P. Church will hold their annual FESTIVAL on SATURDAY, SEPTEMBER 4th, 1915. We ask for your patronage. jy30-6t.

FISH FRY.

The Ladies of Mowbray Chapel will hold their annual FISH FRY at the Cliff's on WEDNESDAY, AUGUST 18th, 1915. Meals served from 12 to 7 o'clock. Everything in abundance. Come help a worthy cause. jy30-3t.

UNUSUAL BARGAIN.

NINE-ROOM FURNISHED COTTAGE on Baltimore Avenue, near First Street, Rehoboth, Md. Lot 100x150—Ocean view. Price $2,700—in fee.

J. A. O. TUCKER, 405 Courtland Street, Baltimore, Md.

jy30-4t.

FOR SALE.

PAIR 18 MONTHS OLD MARE MULES, bay, on DeCorse farm between Fairlee and Chestertown. Price $130.00.

J. WATERS RUSSELL, Chesertown, Md.
Or FRANK COLEMAN, Chestertown, Md. R. D. No. 2.

jy17-3t.

FARMERS AND SHIPPERS

Who desire best prices for their fruits and produce should make up their consignments to a house that has the outlet, and who have given growers top market prices. Give us a trial. Ship to us.

FRED YOST & CO., Commission Merchants, 190 Reade Street, New York.

apr. 10-3m.

FEED

Special Attention given to orders to be shipped by Boat or Train.
HAY—Can make you Special Price out of car.
All-Grain, No-Waste Chick Feed—Starter and Developer.

Rose Bud Flour

Your FLOUR is running low. Give us your next order, we can save you from 50c to $1.00 per barrel.

P. M. BROOKS,

PHONE 81-J. CHESTERTOWN, MD.

G. E. LEARY & SON

Rock Hall, :: Maryland.

LUMBER AND BUILDING MATERIALS OF ALL KINDS!

Galvanized Iron Roofing.

Proslate and Granitized Roofing—the Best Felt Roofing on the market for the money.

Bricks, Patent Plaster, Lime and Hair.

Washington State Red Cedar Shingles

The Best Cedar Shingles money will buy. Can put on a roof out of Cedar Shingles as cheap as Sap Cypress, and we think they are as good as a Heart Cypress shingle roof.

Peach Baskets and Asparagus Crates in Season.

PRICES ON LUMBER ARE CHEAPER than have been for years.

Up-to-date Mills and Power Pile Driver with a hustling crew.

Delivery by land or water.

G. E. LEARY & SON

Rock Hall, :: Maryland.

LYCEUM THEATRE

CHESTERTOWN

Next Week's Features!

Tuesday, Aug. 3,
The Diamond FROM THE Sky
The Great $500,000 Picturized Dramatic Novel.
Read the Story in the Enterprise.
See the Play.

Thursday, Aug. 5th,
Parmount Travel Picture.
"Trip Through South America."

Saturday, Aug. 7th,
Charlie Chaplin Comedy

N. B.—During the remainder of July and August the Lyceum Theatre will be open only on Tuesday, Thursday and Saturday nights; showing Special Features and other good pictures each night.

FOR SALE

Double Dwelling on the corner of Cross street and Maple Ave. in Chestertown. Rents for $160 per annum. Good location for dwelling or store. House built about 10 years ago and in good condition. Price $1,900. Will not be for sale after July 25th.

J. Waters Russell,
Real Estate Broker,
Chestertown, Maryland.

It's In Every Book!

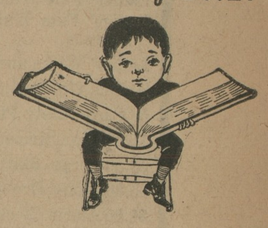

That 25 per cent. Saved Is 25 per cent. Earned.

I can save this on your FIRE INSURANCE. Let me show you how.

E. T. MASSEY, Massey, Md

I WILL

visit the following places for examination of EYES and fitting of GLASSES every week:

Monday at Millington.

Thursday at Rock Hall (Durding's Pharmacy).

Balance of week at my office in Chestertown.

Office hours—9 A. M. to 5 P. M.

JULIAN T. POWER, OPTOMETRIST,
Chestertown, ::: Maryland.

DAVIS & SATTERFIELD

Cross Street, near Depot,
Chestertown, - Maryland.

KENT and Queen Annes Fair promises to be larger this year than ever before, and in keeping with the fair spirit OUR exhibit promises to be larger and more interesting than in former years. The articles exhibited are too many and varied to be done justice in this advertisement, but we ask you to come and see our exhibit at the fair.

The latest thing in the Spreader world will be at our booth. Don't miss seeing it if you have to miss the races.

Out line of Engines will be as complete as usual, and as much interest will center about the new styles as has been manifested in former years.

Come and see us and get a Drinking Cup Free.

Davis & Satterfield,

Cross Street, near Depot,
Chestertown, - Maryland.

THINK

of unmarked graves and

SEE

WILLIAM H. KRUSEN
STILL POND

For TOMBSTONES and MONUMENTS

WM. PEPPER CONSTAB
Attorney-at-Law
700-706 Maryland Trust Bldg.
Baltimore, Maryland
—and—
Elkton, Maryland.

Stavely & Bowers'
Large LUMBER YARD
& Hardware Emporium
AT LYNCH'S, MARYLAND.

All Grades of LUMBER and MATERIALS

Kept constantly in stock in our big yards.

John W. Masury & Son's Paints and Leads.
John T. Lewis & Bro.'s Paints and Leads.

All Kinds HARDWARE

FARM GATES kept on hand.

American Wire Field Fence, 1047, 1041, 989.
American Garden Fence, 1948, 2053, 2158.
Wire Staples and Barbed Wire, Brace Wire.

All Kinds ROOFING

LIME by the barrel.
CEMENT AND HAIR.

OUR BLACKSMITHING & WHEELWRIGHT SHOPS

are thoroughly equipped to do all kinds of Blacksmithing and Repairing.

LET US SUBMIT AN ESTIMATE for building any kind of structure.

Stavely & Bowers,
LYNCH'S, MD.

THIS IS THE SEASON FOR FARMERS TO BUY THEIR

MOWERS, BINDERS AND BINDER TWINE.

We have the above article for sale at lowest prices.

Paul Comegys,
MILLINGTON, :: MD.

WM. C. SUTTON
Sanitary Plumbing
Steam and Hot Water Heating

Our Work our Reference

I am not in the automobile business, but Plumbing and Steam Heating business. Work done promptly.
Phone—Residence 60, Office 237.

WE ARE SELLING

Genuine Oliver Plows and Repairs.
Wiard Plows and Repairs.

Lion and Page Woven Wire Fence,
Galvanized Poultry Fence,
Galvanized Barbed and Plain Wire,
Garden and Canal Barrows.

Rope Hames and Rope Traces,
Plow Bridles and Work Collars,
Forks, Shovels, Spades and Rakes.

Cream Separators and Churns.
Harrow Teeth,
Back Bands and Hame Straps.

Corrugated and Tin Roofing

Table and Pocket Cutlery.

Lofland & Culp,
SUCCESSORS TO
J. K. Aldridge & Co.,
CHESTERTOWN, MD.
Phone 14

FOR SALE.

NINE PURE-BRED POLAND CHINA SOW PIGS.

Papers Furnished With Each Animal.

J. WALTER SKIRVEN & CO.

JOHN P. AHERN,

DEALER IN

Dressed Lumber

HAY FOR SALE
in bales in any quantity.

A FULL LINE

of Georgia, White Oak and North Carolina Framing; German, Bevel and Square Edge Siding; Window and Door Frames, Blinds; Dressed and Rough Boards; White Pine and Alabama Rabbeted Barn Boards; Plaster Laths, Mouldings, Flooring, Ceiling; Cypress Fencing and Gate Material. We keep gates in stock or make them any length on order. Nails and a general line of HARDWARE.

Hard & Soft Coal
Under Cover.

LIME, CEMENT, BRICK, GALVANIZED AND COMPOSITION ROOFING.

FIRE, LIGHTNING AND TORNADO INSURANCE in First-Class Companies.

John P. Ahern,
Millington, Md.

VALUABLE FARM FOR SALE

VALUABLE 400-ACRE FARM, near Millington, Md., close to both river and railroad, schools and churches. All necessary buildings and in good repair. If in market for a farm, see me before you buy. Can arrange terms to the convenience of purchaser.

W. FRANK JARRELL,
m15-tf. CHESTERTOWN, MD

W. S. & A. M. CULP,
BUILDING CONTRACTORS

Mill work
Lumber
Lime
Cement

W. S. & A. M. CULP.
Chestertown, Md.

CHASE & SANBORN'S
TEAS & COFFEES
NONE BETTER.
D. ARTHUR BACCHUS,
Chestertown, Md.

PATTON'S SUN-PROOF PAINTS

Last Longest

They're fresh and beautiful when common paints have chalked away. Made of scientifically balanced proportions of pure linseed oil, lead, zinc and silica, proved by public tests and endorsed by men of science. Analysis on every can.

Get a color card.

T. B. NEWCOMB
LYNCH, MD.

PAINTER AND CONTRACTOR.

Paints of all kinds for all purposes.
—Phone 801F3.

Are you in "Kent County And Those Who Make It"?

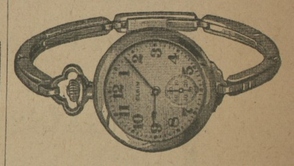

Let Us Show You Our Line of Wrist Watches.

They are not only a real necessity, but a thing of beauty as well. We have them from $2.50 to $25.00.

J. S. Kreeger,
JEWELER & OPTOMETRIST,
CHESTERTOWN, MD.
PHONE 53-J.

This store will close at 7 o'clock, cept Saturday during July and Aug

©Maryland State Archives, msa_sc6000_33_1-0484.jpg