The Chestertown Transcript.

VOL. LV—NO. 11. CHESTERTOWN, MARYLAND, SATURDAY, AUGUST 7, 1915 $1.00 PER ANNUM

DAVIS & SATTERFIELD

Cross Street, near Depot,
Chestertown, - Maryland.

KENT and Queen Annes Fair promises to be larger this year than ever before, and in keeping with the fair spirit OUR exhibit promises to be larger and more interesting than in former years. The articles exhibited are too many and varied to be done justice in this advertisement, but we ask you to come and see our exhibit at the fair.

The latest thing in the Spreader world will be at our booth. Don't miss seeing it if you have to miss the races.

Out line of Engines will be as complete as usual, and as much interest will center about the new styles as has been manifested in former years.

Come and see us and get a Drinking Cup Free.

Davis & Satterfield,
Cross Street, near Depot,
Chestertown, - Maryland.

WE ARE SELLING

Genuine Oliver Plows and Repairs.
Wiard Plows and Repairs.

Lion and Page Woven Wire Fence,
Galvanized Poultry Fence,
Galvanized Barbed and Plain Wire,
Garden and Canal Barrows.

Rope Hames and Rope Traces,
Plow Bridles and Work Collars,
Forks, Shevels, Spades and Rakes.

Cream Separators and Churns.
Harrow Teeth,
Back Bands and Hame Straps.

Corrugated and Tin Roofing

Table and Pocket Cutlery.

Lofland & Culp,
SUCCESSORS TO
J. K. Aldridge & Co.,
CHESTERTOWN, MD.
☞Phone 14

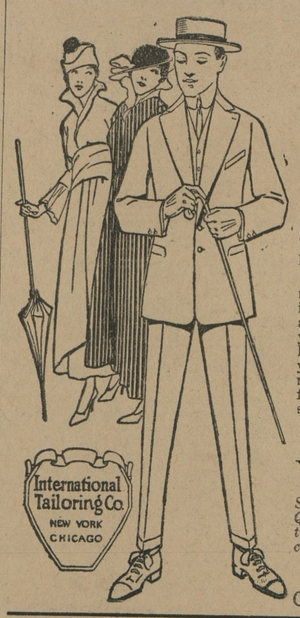

WHY

NOT THIS SEASON? You'll eventually come to us for your Suit.

Did you ever experience the comfort of a made-to-measure suit?

Look around, there's plenty of them turned out by our plant. It's no experiment. See the fit, quality of fabric trimmings and workmanship. Then ask the price paid. Get all this information from the man who wears them. This is our plan. The proof of the pudding, &c.

Don't tell me what you're doing, it's not so convincing, but show me. Special pattern cut for each suit, and guaranteed in every particular, made to your measurements, looks like it belongs to you, feels like it belongs to you, and you can occupy one for less money than you can now buy some fabrics in ready-mades. See for yourselves. Suits from $12.60 up.

Respectfully,
W. E. MOODY,
Special Representative for Kent and Queen Annes Counties of the International Tailorng Co. of New York, Chicago and London, : : : :
(Next to Robert McWhorter's)
CHESTERTOWN, MARYLAND.

FEED

Special Attention given to orders to be shipped by Boat or Train.
HAY—Can make you Special Price out of car.
All-Grain, No-Waste Chick Feed—Starter and Developer.

Rose Bud Flour

Your FLOUR is running low. Give us your next order, we can save you from 50c to $1.00 per barrel.

P. M. BROOKS,
PHONE 81-J. CHESTERTOWN, MD.

PROGRESS

GREATER DELMARVIA

Delmarvia Advancement Co.
INCORPORATED
141 DuPont Building, Wilmington, Del.
VICTOR TORBERT, Pres., Gen. Mgr.

Publishing	New York
Advertising	Philadelphia
Photographing	Wilmington
Real Estate	Baltimore
	Washington

An Association of newspapers, capitalists, manufacturers, bankers, professional men and progressive citizens, co-operating in the general advancement and progress of the Delmarvia Peninsula and the preservation of its notable history, as early America.

Historical and art publications, portraying the attractions and advantages, are now in preparation for Cecil and Kent Counties, Maryland, and New Castle County, Delaware. The plan will in turn be carried out in all the counties of Delmarvia—one of the most inviting Peninsulas and sections of the world.

Delmarvians Strive for Greater Delmarvia

IF YOU STAND FOR PROGRESS AT HOME, Correspond With Us.

JOHN P. AHERN,

DEALER IN
Dressed Lumber

HAY FOR SALE
in bales in any quantity.

A FULL LINE
of Georgia, White Oak and North Carolina Framing; German, Bevel and Square Edge Siding; Window and Door Frames, Blinds; Dressed and Rough Boards; White Pine and Alabama Rabbeted Barn Boards; Plaster Laths, Mouldings, Flooring, Ceiling; Cypress Fencing and Gate Material. We keep gates in stock or make them any length on order. Nails and a general line of HARDWARE.

Hard & Soft Coal
Under Cover.

LIME, CEMENT, BRICK, GALVANIZED AND COMPOSITION ROOFING.

FIRE, LIGHTNING AND TORNADO INSURANCE in First-Class Companies.

John P. Ahern,
Millington, Md.

G. E. LEARY & SON

Rock Hall, :: Maryland.

LUMBER AND BUILDING MATERIALS OF ALL KINDS!

Galvanized Iron Roofing.
Proslate and Granitized Roofing—the Best Felt Roofing on the market for the money.
Bricks, Patent Plaster, Lime and Hair.

Washington State Red Cedar Shingles

The Best Cedar Shingles money will buy. Can put on a roof out of Cedar Shingles as cheap as Sap Cypress, and we think they are as good as a Heart Cypress shingle roof.

Peach Baskets and Asparagus Crates in Season.

PRICES ON LUMBER ARE CHEAPER than have been for years.
Up-to-date Mills and Power Pile Driver with a hustling crew.
Delivery by land or water.

G. E. LEARY & SON
Rock Hall, :: Maryland.

LYCEUM THEATRE

CHESTERTOWN

Next Week's Features!

Tuesday, Aug. 10th,
The Diamond FROM THE Sky
The Great $800,000 Picturized Dramatic Novel.
Read the Story in the Enterprise.
See the Play.

Thursday, Aug. 12th,
Parmount Travel Picture.
"Trip Through South America."

Saturday, Aug. 14th,
Charlie Chaplin Comedy

N. B.—During the remainder of July and August the Lyceum Theatre will be open only on Tuesday, Thursday and Saturday nights; showing Special Features and other good pictures each night.

FOR SALE

Double Dwelling on the corner of Cross street and Maple Ave. in Chestertown. Rents for $160 per annum. Good location for dwelling or store. House built about 10 years ago and in good condition. Price $1,900. Will not be for sale after July 25th.

J. Waters Russell,
Real Estate Broker,
Chestertown, Maryland.

It's In Every Book!

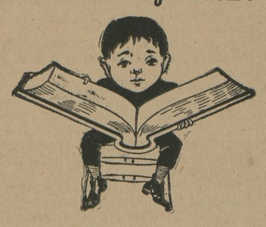

That 25 per cent. Saved Is 25 per cent. Earned.

I can save this on your FIRE INSURANCE. Let me show you how.

E. T. MASSEY,
Massey, Md

Stavely & Bowers'
Large LUMBER YARD & Hardware Emporium
AT LYNCH'S, MARYLAND.

All Grades of LUMBER and MATERIALS
Kept constantly in stock in our big yards.
John W. Masury & Son's Paints and Leads.
John T. Lewis & Bro.'s Paints and Leads.

All Kinds HARDWARE
FARM GATES kept on hand.
American Wire Field Fence, 1047, 1041, 939.
American Garden Fence, 1948, 2053, 2158.
Wire Staples and Barbed Wire, Brace Wire.

All Kinds ROOFING
LIME by the barrel.
CEMENT AND HAIR.

OUR BLACKSMITHING & WHEELWRIGHT SHOPS
are thoroughly equipped to do all kinds of Blacksmithing and Repairing.
LET US SUBMIT AN ESTIMATE for building any kind of structure.

Stavely & Bowers,
LYNCH'S, MD.

THIS IS THE SEASON FOR FARMERS TO BUY THEIR

MOWERS, BINDERS AND BINDER TWINE.

We have the above article for sale at lowest prices.

Paul Comegys,
MILLINGTON, :: MD.

THINK
of unmarked graves and
SEE
WILLIAM H. KRUSEN
STILL POND
For TOMBSTONES and MONUMENTS

WM. PEPPER CONSTAB
Attorney-at-Law
700-706 Maryland Trust Bldg.
Baltimore, Maryland
—and—
Elkton, Maryland.

VALUABLE FARM FOR SALE

VALUABLE 400-ACRE FARM, near Millington, Md., close to both river and railroad, schools and churches. All necessary buildings and in good repair. If in market for a farm, see me before you buy. Can arrange terms to the convenience of purchaser.
W. FRANK JARRELL,
m15-tf. CHESTERTOWN, MD

W. S. & A. M. CULP,

BUILDING CONTRACTORS

Mill work
Lumber
Lime
Cement

W. S. & A. M. CULP.
Chestertown, Md.

CHASE & SANBORN'S
TEAS & COFFEES
NONE BETTER.
D. ARTHUR BACCHUS,
Chestertown, Md.

PATTON'S SUN-PROOF PAINTS
Last Longest

They're fresh and beautiful when common paints have chalked away. Made of scientifically balanced proportions of pure linseed oil, lead, zinc and silica, proved by public tests and endorsed by men of science. Analysis on every can.
Get a color card.

T. B. NEWCOMB
LYNCH, MD.

PAINTER AND CONTRACTOR.
Paints of all kinds for all purposes.
—Phone 801F3.

Are you in "Kent County And Those Who Make It"?

I WILL

visit the following places for examination of EYES and fitting of GLASSES every week:

Monday at Millington.
Thursday at Rock Hall (Durding's Pharmacy).
Balance of week at my office in Chestertown.
Office hours—9 A. M. to 5 P. M.

JULIAN T. POWER,
OPTOMETRIST,
Chestertown, ::: Maryland.

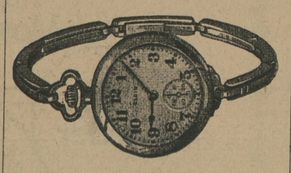

Let Us Show You Our Line of Wrist Watches.

They are not only a real necessity, but a thing of beauty as well. We have them from $2.50 to $25.00.

J. S. Kreeger,
JEWELER & OPTOMETRIST,
CHESTERTOWN, MD.
PHONE 53-J.
☞This store will close at 7 o'clock, except Saturday during July and August.

WM. C. SUTTON
Sanitary Plumbing
Steam and Hot Water Heating
Our Work our Reference

I am not in the automoblle business, but Plumbing and Steam Heating business. Work done promptly.
Phone—Residence 60, Office 237.

FOR SALE.

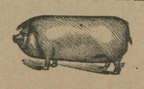

NINE PURE-BRED POLAND CHINA SOW PIGS.
Papers Furnished With Each Animal.
J. WALTER SKIRVEN & CO.

IN THE CHURCHES.

Chestertown M. E. Church, Rev. Louis E. Barrett, D. D., pastor—Services next Sunday, August 8th, as follows: 9.30 A. M., Sabbath school and pastor's bible class—missionary collection will be taken; 10.30 A. M., preaching by the pastor, subject: "Cannot Come Down;" 7 P. M., Epworth League twilight service of song and short sermon by the pastor—whole service but one hour. All welcome.

Emmanuel P. E. Church is closed for August, Rev. Dr. H. B. Martin, the rector, being away on his vacation.

Rev. G. A. Ogg, of Delta, Pa., preached at Christ M. P. Church last Sunday morning and evening. Dr. Graham assisted with the services.

Rev. C. O. Ewing, of Rowlandsville, Md., will fill Dr. W. R. Graham's pulpit next Sunday morning and evening. Dr. Graham will not preach during August.

Lightning Freaks.

During the heavy storm on Sunday afternoon last, the lightning played some queer pranks in various parts of the county. At the home of Mr. I. R. Leaverton, near Lankford, a bolt entered the room where his daughter, Miss Anna, was sitting, and burned five holes in her stocking and she was not injured in the slightest. In Quaker Neck a gentleman was sitting on his porch and his wife was in the sitting room reading. When the storm broke the wife placed her glasses on the sitting room table and joined her husband. When she returned to the sitting room she found the furniture shattered and her glasses broken into bits. Neither the wife nor her husband had an idea that their home had been struck by lightning. A large tree in front of the gate at Mr. Mahlon P. Lee's Tulip Forest farm was struck.

Mr. John Mallalieu will take several of his best racers to the Salisbury fair next week. Trainers Satterfield, E. H. Johnson and Earle Smith will also be there.

EMPTY FREEZERS.

Please let us know if you have any empty Ice Cream Freezers belonging to us, as they cost money and we need them in our business.
Mrs. J. C. Loud,
a7-1t Chestertown, Md.

FESTIVAL AND COMMUNITY DANCE.

A Festival and County Dance will be held on the Square in Chestertown this SATURDAY EVENING, AUG. 7th.
COMMITTEE.

CHAUTAUQUA TICKETS ON SALE

All subscribers will please call at H. F. Jefferson & Bro.'s store and procure their Chautauqua tickets.
Those who have not subscribed for tickets can get them either at Jefferson's store or Bordley & Sons' store.
Adult tickets, $2; Children's tickets, $1 each.
C. NORMAN JEFFERSON,
a7-3t. Chairman Ticket Committee.

MILK PASTEURIZED.

Pasteurized by the Modern Cherry Method. A Positive safeguard against all diseases contracted through milk. Delivered daily from the Hopewell Dairy wagons by JOHN SCHAUBER & BRO.
Telephone your needs to "SCHAUBER'S" No. 211—R. a7-3t.

FOR RENT.

STORE AND DWELLING at Catlin's corner for balance of year 1915 and for the year 1916. Apply to
SAMUEL COMEGYS,
Or JOHN H. NEWNAM,
a7-2t. Church Hill, Md.

My Lord's Gift Tournament.

My Lord's Gift Tournament, Queenstown, for benefit of St. Peter's Church, will be held WEDNESDAY, AUGUST 18th, with Hon. Emerson C. Harrington, Hon. J. H. C. Legg and Senator Blair Lee as the speakers. a7-2t.

LOST.

July 5, GOLD WATCH, open face, with large and small second hands. E. A. C. engraved on back. Return to TRANSCRIPT OFFICE and receive reward jy30-3t.

FESTIVAL.

The Ladies of Lynch M. P. Church will hold their annual FESTIVAL on SATURDAY, SEPTEMBER 4th, 1915. We ask for your patronage. jy30-6t.

L. Harris Crewe. Mrs. Sara C. Crewe.
BAYSIDE INN,
BETTERTON, MD.
Large and shady lawns. Long and wide verandas. Cool and airy rooms. All modern conveniences. Garage and livery attached. Horses fed and cared for. Yacht anchorage. Special attention to automobile and week-end parties. Terms reasonable. Phone 69—3, or write.
BAYSIDE INN, BETTERTON, MD.

UNUSUAL BARGAIN.

NINE-ROOM FURNISHED COTTAGE on Baltimore Avenue, near First Street, Rehoboth, Md. Lot 100x150—Ocean view. Price $2,700—in fee.
J. A. O. TUCKER,
405 Courtland Street,
jy30-4t. Baltimore, Md.

MASSEY'S GALA DAY

Everybody Is Going
TO THE
2nd Annual Tournament
at MASSEY, MD., on
Saturday, Aug. 21, '15

Horse Back and Auto Parade at 10 o'clock A. M.

Professional Tournament at 2 P. M.—Three Prizes.

Amateur Tournament at 3 P. M.—Three Prizes.

Base-Ball, Massey vs. Golts, at 4 P. M. This will be a great game.

Fish Supper on the grounds at 5.30 P. M.

Dance in Red Men's Hall at 8 P. M.

EXTRA The Handsome Six-Cylinder Grant Automobile will positively be given away that day. a7-3t.

LEE HAS A CINCH.

The long list of the most prominent Democrats in the State who are publicly declaring themselves for Senator Blair Lee and the rest of the Lee ticket is constantly increasing. Such big men as Edwin Warfield, Henry Williams, George W. Williams, William L. Marbury, Cy Cummings, Guy Steele, Johnzie Beaseman and others have been added to the list recently, and the poor old Organization crowd has nothing back of it except Senator John Walter Smith and a few State office-holders. Frank Furst don't count because he was forced to take the stand he did by Senator Smith, a close personal and corporation friend, in order to give the county forces the impression that Harrington has some sort of an Organization in Baltimore city. Harrington won't get a smell in Baltimore city. You might as well try to knock a brick wall down with a soft peach as to try to buck that Baltimore city Organization. We have tried it before now, and we know what it means. The city Organization is more powerful and in better working order than it has been for twenty years, and by the time the steam roller gets through with Frank Furst in Baltimore he won't know the difference between it and a dredge machine. Lee is going to sweep Baltimore city, and he is going to be the next Governor of Maryland, and before Mr. Furst gets through with his second speech for Harrington, he will be taken suddenly ill, and will have to hike to Atlantic City for the rest cure again. Chairman Danny Loden is getting that old machine all oiled up, and it is in fine running order, and by the time September 14th rolls around, it will be about in the free-for-all class. Harrington is licked, and no one knows it any better than his backers.

WHAT DO THEY STAND FOR?

The campaign has progressed to within practically one month of the day of the primaries. During all these months of discussion what have the Kent News and its Organization stood for? Have they given the people one single issue of any importance whatever of what they are for, or what they propose to do? Not ONE. Their whole campaign has been one of attack after attack upon Mr. Barroll and the TRANSCRIPT, with no other object in view save that of trying to deceive the people and refrain from acknowledging the short comings of some of the very men who are seeking office again to go down to Annapolis to do the very same thing they did in the last Legislature. Not one word of excuse have they offered for the retention of the present incompetent road management, not one word as to what they mean to do as to perpetuating this management, not one word of excuse to offer for the loss of a part of the State appropriation for good roads, not one word of excuse for their participation in the lavish waste of the people's money both in the county and State; nothing but BOSS BARROLL and the TRANSCRIPT from one week's end to the next, as if the people get their living, and get money enough to pay their constantly increasing taxes from Mr. Barroll and the TRANSCRIPT. The Organization hasn't got *one* thing. They can furnish neither an excuse nor an issue. Nothing in stock but Barroll and the TRANSCRIPT. Well, aren't you tired of going to the store and finding the same old thing every week? If you had that kind of a store at which to do your dealing you would soon be doing your dealing somewhere else. We therefore advise every Democrat in Kent county "to deal somewhere else." The Organization hasen't anything to offer, and the Antis have full and plenty. Come get a square deal, and know that there is something more in the Democratic storehouse than a Barroll and the TRANSCRIPT.

THE SUN INCONSISTENT.

The Baltimore Sun, speaking editorially one day last week, said:

"In recent years the Maryland Legislature has gone wild on the subject of commissions. In the old days, when a statesman was out of a job, an office might be created for him. But with the advance of progress—a term that has been appropriated by the class of people who took refuge in "patriotism," in Dr. Johnson's time—instead of creating one office, a "commission" is created. There is a body of commissioners, with secretaries and stenographers and legal advisers, until it has come to pass that the government of the State is taken out of the hands of the constitutional agents and the State is run by commissions.

"The General Assembly at the next session will have an opportunity for a fine lot of pruning and reconstruction."

We agree thoroughly with the Sun in the above statement, but its inconsistency is shown by the fect that it is supporting the candidacy of the man, Emerson C. Harrington, whose chief sponsor, Senator John Walter Smith, is absolutely responsible for the creation of so many useless offices and commissions.

Farm Labor.

August 4th, 1915.

TO THE FARMERS OF KENT COUNTY,
GENTLEMEN:

In case you should desire to employ Germans and other foreign laborers on your farm at the present time, it will give me pleasure to have on hand at my office, 609 Keyser Building, Baltimore, a number of these laborers, one day each week.

If you will call at my office on Thursday of each week I believe I will be able to locate satisfactory help for you. As in the past, I shall make no charge for my services.

Yours truly,
L. WETHERED BARROLL.

Red Men's Tournament.

The second annual tournament to be held at Massey on August 21st, promises to be an event of merit. Professional knights from Kent, Queen Annes and Cecil are invited as are amateur riders.

The tournament will start with a parade at one o'clock P. M., the procession going direct to the tournament field, where the riders will compete. Immediately following the tournament a ball game—Massey vs. Golts—will be played, followed by supper and dance in the evening. The Massey brass band will be in attendance during the day.

©Maryland State Archives, msa_sc6000_33_1-0499.jpg