The Chestertown Transcript.

VOL. LV—NO. 12. CHESTERTOWN, MARYLAND, SATURDAY, AUGUST 14, 1915 $1.00 PER ANNUM

NO. 9744.

REPORT OF THE CONDITION OF THE

THIRD NATIONAL BANK

OF CHESTERTOWN,

in the State of Maryland at the close of business June 23, 1915.

RESOURCES.

Loans and Discounts (notes held in bank)		$505,704.06
Overdrafts, secured and unsecured		85.83
U. S. Bonds deposited to secure circulation (par value)	$50,000.00	
U. S. Bonds pledged to secure U. S. Deposits (par value)	1,000.00	
Total U. S. Bonds		51,000.00
Total bonds, securities, etc.,		190,097.06
Subscription to stock of Federal Reserve bank	$4,800.00	
Less amount unpaid	2,400.00	
All other stocks, including premium on same		2,400.00
Banking house, furniture and fixtures		11,000.00
Due from Federal Reserve bank		9,000.00
Due from approved Reserve Agents in New York, Chicago and St. Louis	5,985.53	
Due from approved reserve agents in other reserve cities	32,712.17	38,697.70
Due from banks and bankers (other than included in 8 or 9)		911.72
Checks on banks in the same city or town as reporting bank		286.85
Outside checks and other cash items, $105; fractional currency, nickels and cents, $295.61		400.61
Notes of other Nat. Banks		3,130.00
Lawful money reserve in bank:		
Total coin and certificates		20,326.00
Legal-tender notes		4,000.00
Redemption Fund with U.S. Treasurer (not more than 5 per cent. on circulation).		2,500.00
Total		$839,489.33

LIABILITIES.

Capital stock paid in		$50,000.00
Surplus fund		30,000.00
Undivided profits	$34,210.39	
Less current expenses, interest, and taxes paid	14,599.59	19,610.80
Circulating notes less amt. on hand in Treasury for redemption or in transit		50,000.00
Due to banks and bankers (other than included in 5 or 6)		4,706.38
Demand deposits:		
Individual Deposits subject to check	136,541.04	
Certified checks	3.20	
United States deposits	1,000.00	137,544.24
Time Deposits:		
Deposits subject to 30 or more days' notice		547,627.91
Total		$839,489.33

State of Maryland, County of Kent, ss: I, W B. Copper, Cashier of the above-named bank, do solemnly swear that the above statement is true to the best of my knowledge and belief.

W. B. COPPER, Cashier.

Subscribed and sworn to before me this 3rd day of July, 1915.

JESSE B. BURCHINAL, Notary Public.

Correct—Attest:

THOMAS D. BOWERS.
HOPE H. BARROLL,
GEO. D. LOFLAND,
Directors.

DIRECTORS.

JAMES A. PEARCE, T. B. DURDING,
HOPE H. BARROLL, L. WETHERED BARROLL
WILBUR W. HUBBARD GEO. D. LOFLAND,
ADAM F. HUEY, ELMER E. LEARY,
D. THOS. HURLOCK, THOS. D. BOWERS,
W. B. COPPER

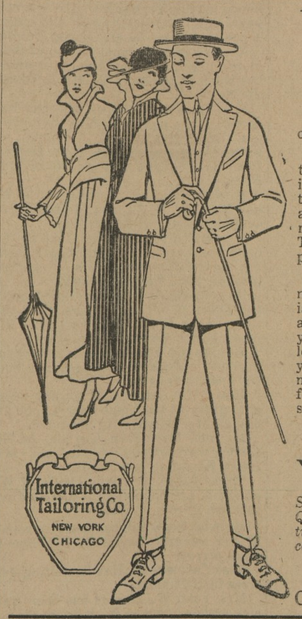

WHY

NOT THIS SEASON? You'll eventually come to us for your Suit.

Did you ever experience the comfort of a made-to-measure suit?

Look around, there's plenty of them turned out by our plant. It's no experiment. See the fit, quality of fabric trimmings and workmanship. Then ask the price paid. Get all this information from the man who wears them. This is our plan. The proof of the pudding, &c.

Don't tell me what you're doing, it's not so convincing, but show me. Special pattern cut for each suit, and guaranteed in every particular, made to your measurements, looks like it belongs to you, feels like it belongs to you, and you can occupy one for less money than you can now buy some fabrics in ready-mades. See for yourselves. Suits from $12.60 up.

Respectfully,

W. E. MOODY,

Special Representative for Kent and Queen Annes Counties of the International Tailorng Co. of New York, Chicago and London, : : : :

(Next to Robert McWhorter's)

CHESTERTOWN, MARYLAND.

Stockholders' Annual Meeting

The annual meeting of The Hubbard Fertilizer Company was held on Tuesday, August 10th, at their office in the Keyser Building, Baltimore, Md. The following directors were elected: Wilbur W. Hubbard, William L. Hubbard, Jr., Walter P. Summers, Judge H. C. Conrad, Judge Morris A. Soper, George Numsen, Martin B. Burris, C. W. Holland. Mr. Wilbur W. Hubbard, who has been vice-president since the incorporation of the company, was elected president to succeed the late William L. Hubbard. Mr. William L. Hubbard, Jr., was not only elected a director of the company, but was also elected vice-president. Mr. Walter P. Summers, was re-elected treasurer and also general manager. Mr. W. D. Wilson, formerly auditor of the company, was the newly elected secretary. The stockholders seemed to be very much gratified at the past year's showing, and the new organization starts out with an encouraging outlook for the future.

A. CARD.

The industrial history of Kent county now being prepared by me, is rapidly nearing completion, and promises to be the most graphic and complete historical work ever prepared on this county.

Conditions have been such that I have not been able to see and interview everybody as yet, and would appreciate a line from any who are interested.

Having gone to much expense and trouble in the compilation of data of Kent and its people, I feel justified in saying that those of import in Kent's past, present and future, should feel an interest in a work of this kind.

All communications will be treated confidentially. Because of the scope, character and general makeup of this book, it is necessary that I request you not to confound this with any other project.

FRANK WHELEN, JR.,
Massey, Md.

FEED

Special Attention given to orders to be shipped by Boat or Train.
HAY—Can make you Special Price out of car.
All-Grain, No-Waste Chick Feed—Starter and Developer.

Rose Bud Flour

Your FLOUR is running low. Give us your next order, we can save you from 50c to $1.00 per barrel.

P. M. BROOKS,

PHONE 81-J. CHESTERTOWN, MD.

LAWN FETE.

The Ladies' Aid of Union M. E. Church, of Worton, will hold a LAWN FETE, in Worton Hall, on TUESDAY EVENING, AUGUST 17th. Come and help a good cause. a14-1t

CARD PARTY.

A CARD PARTY will be given on TUESDAY AFTERNOON, AUGUST 24th, from 2 to 5 o'clock, in Mr. Turner's dancing hall, Betterton. Proceeds for benefit of fund to build Catholic Church in Betterton. Admission 50 cents. All cordially invited. a14-2t.

PORCH PATRTY.

The "Progressive Club" of Grace Presbyterian Church will hold a PORCH PARTY, consisting of one act drama, entitled: "How a Woman Keeps a Secret," recitations and music by Chestertown quartette, on Mr. J. C. Redmile's lawn, near Kennedyville, THURSDAY, AUGUST 26th, at eight o'clock. It stormy, Friday evening Admission at gate 10 cents. Refreshments for sale. a14-2t.

SALESMAN WANTED.

A live wire to represent us on OFFICE SUPPLIES and TYPEWRITERS on a commission basis.

THE WHITE COMPANY
OFFICE OUTFITTERS,
a14-tf. Salisbury, Md

FOR SALE.

Any make of Typewriter from $10 to $100.

THE WHITE COMPANY
OFFICE OUTFITTERS,
a14-tf. Salisbury, Md.

FISH FRY.

The Ladies of Mowbray Chapel will hold their annual FISH FRY at the Cliff's on WEDNESDAY, AUGUST 18th, 1915. Meals served from 12 to 7 o'clock. Everything in abundance. Come help a worthy cause. jy30-3t.

My Lord's Gift Tournament.

My Lord's Gift Tournament, Queenstown, for benefit of St. Peter's Church, will be held WEDNESDAY, AUGUST 18th, with Hon. Emerson C. Harrington, Hon. J. H. C. Legg and Senator Blair Lee as the speakers. a7-2t.

LOST.

July 5, GOLD WATCH, open face, with large and small second hands. E. A. C. engraved on back. Return to TRANSCRIPT OFFICE and receive reward jy30-3t.

L. Harris Crewe. Mrs. Sara C. Crewe.

BAYSIDE INN,
BETTERTON, MD.

Large and shady lawns. Long and wide verandas. Cool and airy rooms. All modern conveniences. Garage and livery attached. Horses fed and cared for. Yacht anchorage. Special attention to automobile and week-end parties. Terms reasonable. Phone 69—3, or write.
BAYSIDE INN, BETTERTON, MD.

It's In Every Book!

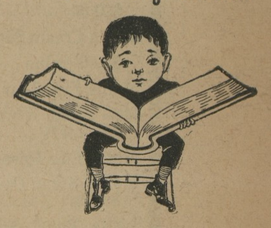

That 25 per cent. Saved Is 25 per cent. Earned.

I can save this on your FIRE INSURANCE. Let me show you how.

E. T. MASSEY,
Massey, Md

DAVIS & SATTERFIELD

Cross Street, near Depot,
Chestertown, - Maryland.

DEARBORNS

Tomato Season is now here and you look over the old Dearborn and think it will not hold out for the season, you naturally think of buying a new one and wonder where to get it. Now we want you, before you buy, to come and look our Dearborn over. When we say it is better this year than ever before, we do not say so without due consideration. Our wheels are better than they were a few years ago. We use a better shaft than ever, and the material in the bodies is the best Gulf Cypress. We have them already to hook a horse to and take home with you. The price is no higher than last year.

DISK HARROWS.

The best oiled, most even running Harrow we have ever seen. Press grease cups take the place of the old open pipe boxes on this Harrow and make the oiling positive. Our large buying of these Harrows has made it possible for us to sell them at about the same prices as formerly. If you are interested in Disk Harrows don't fail to look this one ever.

Yours to serve

Davis & Satterfield,
Cross Street, near Depot,
Chestertown, - Maryland.

THINK
of unmarked graves and
SEE
WILLIAM H. KRUSEN
STILL POND
For TOMBSTONES and MONUMENTS

WM. PEPPER CONSTABLE
Attorney-at-Law
700-706 Maryland Trust Bldg.
Baltimore, Maryland
—and—
Elkton, Maryland.

WE ARE SELLING

Genuine Oliver Plows and Repairs.
Wiard Plows and Repairs.

Lion and Page Woven Wire Fence,
Galvanized Poultry Fence,
Galvanized Barbed and Plain Wire,
Garden and Canal Barrows.

Rope Hames and Rope Traces,
Plow Bridles and Work Collars,
Forks, Shovels, Spades and Rakes.

Cream Separators and Churns.
Harrow Teeth,
Back Bands andHame Straps.

Corrugated and Tin Roofing

Table and Pocket Cutlery.

Lofland & Culp,
SUCCESSORS TO
J. K. Aldridge & Co.,
CHESTERTOWN, MD.
Phone 14

WM. C. SUTTON
Sanitary Plumbing
Steam and Hot Water Heating

Our Work our Reference

I am not in the automobile business, but Plumbing and Steam Heating business. Work done promptly.
Phone—Residence 60, Office 237.

JOHN P. AHERN,
DEALER IN
Dressed Lumber

HAY FOR SALE
in bales in any quantity.

A FULL LINE
of Georgia, White Oak and North Carolina Framing; German, Bevel and Square Edge Siding; Window and Door Frames, Blinds; Dressed and Rough Boards; White Pine and Alabama Rabbeted Barn Boards; Plaster Laths, Mouldings, Flooring, Ceiling; Cypress Fencing and Gate Material. We keep gates in stock or make them any length on order. Nails and a general line of HARDWARE.

Hard & Soft Coal
Under Cover.

LIME, CEMENT, BRICK, GALVANIZED AND COMPOSITION ROOFING.

FIRE, LIGHTNING AND TORNADO INSURANCE in First-Class Companies.

John P. Ahern,
Millington, Md.

FOR SALE.

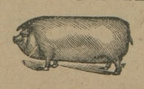

NINE PURE-BRED POLAND CHINA SOW PIGS.
Papers Furnished With Each Animal.

J. WALTER SKIRVEN & CO.

G. E. LEARY & SON
Rock Hall, :: Maryland.

LUMBER AND BUILDING MATERIALS OF ALL KINDS!

Galvanized Iron Roofing.
Proslate and Granitized Roofing—the Best Felt Roofing on the market for the money.
Bricks, Patent Plaster, Lime and Hair.

Washington State Red Cedar Shingles
The Best Cedar Shingles money will buy. Can put on a roof out of Cedar Shingles as cheap as Sap Cypress, and we think they are as good as a Heart Cypress shingle roof.

Peach Baskets and Asparagus Crates in Season.

PRICES ON LUMBER ARE CHEAPER than have been for years.
Up-to-date Mills and Power Pile Driver with a hustling crew.
Delivery by land or water.

G. E. LEARY & SON
Rock Hall, :: Maryland.

VALUABLE FARM FOR SALE

VALUABLE 400-ACRE FARM, near Millington, Md., close to both river and railroad, schools and churches. All necessary buildings and in good repair. If in market for a farm, see me before you buy. Can arrange terms to the convenience of purchaser.

W. FRANK JARRELL,
m15-tf. CHESTERTOWN, MD

FESTIVAL.

The Ladies of Lynch M. P. Church will hold their annual FESTIVAL on SATURDAY, SEPTEMBER 4th, 1915. We ask for your patronage. jy30-6t.

Stavely & Bowers'
Large LUMBER YARD & Hardware Emporium
AT LYNCH'S, MARYLAND.

All Grades of LUMBER and MATERIALS
Kept constantly in stock in our big yards.
John W. Masury & Son's Paints and Leads.
John T. Lewis & Bro.'s Paints and Leads.

All Kinds HARDWARE
FARM GATES kept on hand.
American Wire Field Fence, 1047, 1041, 939.
American Garden Fence, 1948, 2053, 2158.
Wire Staples and Barbed Wire, Brace Wire.

All Kinds ROOFING
LIME by the barrel.
CEMENT AND HAIR.

OUR BLACKSMITHING & WHEELWRIGHT SHOPS
are thoroughly equipped to do all kinds of Blacksmithing and Repairing.
LET US SUBMIT AN ESTIMATE for building any kind of structure.

Stavely & Bowers,
LYNCH'S, MD.

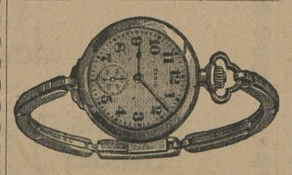

Let Us Show You Our Line of Wrist Watches.

They are not only a real necessity, but a thing of beauty as well. We have them from $2.50 to $25.00.

J. S. Kreeger,
JEWELER & OPTOMETRIST,
CHESTERTOWN, MD.
PHONE 53-J.

This store will close at 7 o'clock, except Saturday during July and August.

W. S. & A. M. CULP,
BUILDING CONTRACTORS

Mill work
Lumber
Lime
Cement

W. S. & A. M. CULP.
Chestertown, Md.

UNUSUAL BARGAIN.

NINE-ROOM FURNISHED COTTAGE on Baltimore Avenue, near First Street, Rehoboth, Md. Lot 100x150—Ocean view. Price $2,700—in fee.
J. A. O. TUCKER,
405 Courtland Street,
jy30-4t. Baltimore, Md.

LYCEUM THEATRE
CHESTERTOWN

Next Week's Features!

Tuesday, Aug. 17th,
The Diamond FROM THE Sky
The Great $800,000 Picturized Dramatic Novel.
Read the Story in the Enterprise.
See the Play.

Thursday, Aug. 19th,
Parmount Travel Picture.
"Trip Through South America."

Saturday, Aug. 21th,
Charlie Chaplin Comedy

N. B.—During the remainder of July and August the Lyceum Theatre will be open only on Tuesday, Thursday and Saturday nights; showing Special Features and other good pictures each night.

FOR SALE

Desirable 60-acre farm for sale, three miles from Sudlersville. Same distance from Barclay. 50 acres under the plow, 10 acres good timber. Only $1000. Possession January 1st next.

Also 10 acres land three miles from Chestertown, without improvements, for $400.

J. Waters Russell,
Real Estate Broker,
Chestertown, Maryland.

PATTON'S SUN-PROOF PAINTS
Last Longest

They're fresh and beautiful when common paints have chalked away. Made of scientifically balanced proportions of pure linseed oil, lead, zinc and silica, proved by public tests and endorsed by men of science. Analysis on every can.
Get a color card.

T. B. NEWCOMB
LYNCH, MD.

PAINTER AND CONTRACTOR.
Paints of all kinds for all purposes.
Phone 801F3.

I WILL
visit the following places for examination of EYES and fitting of GLASSES every week:
Monday at Millington.
Thursday at Rock Hall (Durding's Pharmacy).
Balance of week at my office in Chestertown.
Office hours—9 A. M. to 5 P. M.

JULIAN T. POWER,
OPTOMETRIST,
Chestertown, ::: Maryland.

CHASE & SANBORN'S
TEAS & COFFEES
NONE BETTER.
D. ARTHUR BACCHUS,
Chestertown, Md.

©Maryland State Archives, msa_sc6000_33_1-0515.jpg