The Chestertown Transcript.

VOL. LV—NO. 13. CHESTERTOWN, MARYLAND, SATURDAY, AUGUST 21, 1915 $1.00 PER ANNUM

NO. 9744.

REPORT OF THE CONDITION OF THE

THIRD NATIONAL BANK

OF CHESTERTOWN,

in the State of Maryland at the close of business June 23, 1915.

RESOURCES.

Loans and Discounts (notes held in bank)		$505,704.06
Overdrafts, secured and unsecured		85.83
U. S. Bonds deposited to secure circulation (par value)	$50,000.00	
U. S. Bonds pledged to secure U. S. Deposits (par value)	1,000.00	
Total U. S. Bonds		51,000.00
Total bonds, securities, etc.		190,097.06
Subscription to stock of Federal Reserve bank	$4,800.00	
Less amount unpaid	2,400.00	
All other stocks, including premium on same		2,400.00
Banking house, furniture and fixtures		11,000.00
Due from Federal Reserve bank		9,000.00
Due from approved Reserve Agents in New York, Chicago and St. Louis	5,985.53	
Due from approved reserve agents in other reserve cities	32,712.17	38,697.70
Due from banks and bankers (other than included in 8 or 9)		911.72
Checks on banks in the same city or town as reporting bank		236.35
Outside checks and other cash items, $105; fractional currency, nickels and cents, $295.61		400.61
Notes of other Nat. Banks		3,130.00
Lawful money reserve in bank:		
Total coin and certificates		20,326.00
Legal-tender notes		4,000.00
Redemption Fund with U.S. Treasurer (not more than 5 per cent. on circulation).		2,500.00
Total		$839,489.33

LIABILITIES.

Capital stock paid in		$50,000.00
Surplus fund		30,000.00
Undivided profits	$34,210.39	
Less current expenses, interest, and taxes paid	14,599.59	19,610.80
Circulating notes less amt. on hand in Treasury for redemption or in transit		50,000.00
Due to banks and bankers (other than included in 5 or 6)		4,706.38
Demand deposits:		
Individual Deposits subject to check	136,541.04	
Certified checks	3.20	
United States deposits	1,000.00	137,544.24
Time Deposits:		
Deposits subject to 30 or more days' notice		547,627.91
Total		$839,489.33

State of Maryland, County of Kent, ss: I, W B. Copper, Cashier of the above-named bank, do solemnly swear that the above statement is true to the best of my knowledge and belief.

W. B. COPPER, Cashier.

Subscribed and sworn to before me this 3rd day of July, 1915.

JESSE B. BURCHINAL, Notary Public.

Correct—Attest:

THOMAS D. BOWERS.
HOPE H. BARROLL,
GEO. D. LOFLAND,
Directors.

DIRECTORS.

JAMES A. PEARCE, T. B. DURDING,
HOPE H. BARROLL, L. WETHERED BARROLL
WILBUR W. HUBBARD GEO. D. LOFLAND,
ADAM F. HUEY, ELMER E. LEARY,
D. THOS. HURLOCK, THOS. D. BOWERS,
W. B. COPPER

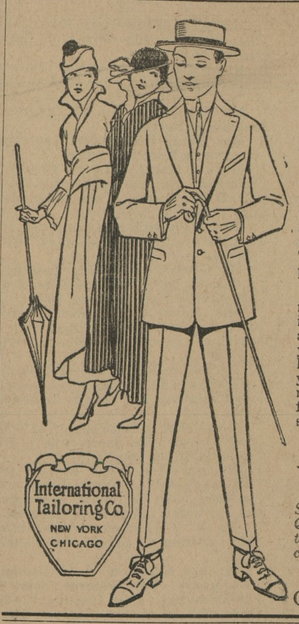

WHY

NOT THIS SEASON? You'll eventually come to us for your Suit.

Did you ever experience the comfort of a made-to-measure suit?

Look around, there's plenty of them turned out by our plant. It's no experiment. See the fit, quality of fabric trimmings and workmanship. Then ask the price paid. Get all this information from the man who wears them. This is our plan. The proof of the pudding, &c.

Don't tell me what you're doing, it's not so convincing, but show me. Special pattern cut for each suit, and guaranteed in every particular, made to your measurements, looks like it belongs to you, feels like it belongs to you, and you can occupy one for less money than you can now buy some fabrics in ready-mades. See for yourselves. Suits from **$12.60** up.

Respectfully,

W. E. MOODY,

Special Representative for Kent and Queen Annes Counties of the International Tailorng Co. of New York, Chicago and London, : : : :

(Next to Robert McWhorter's)

CHESTERTOWN, MARYLAND.

No Reserved Seats.—The reserved seat feature for the Chestertown Chautauqua which begins August 30th, will not be enforced. Everybody can take the seat he prefers and there will be no reserved seats. The program is finer than ever, and every one who has subscribed for tickets is urged to get them at H. F. Jefferson & Bro's. at once, as they are going rapidly.

Making Good in Musical World.—Mr. John Thomas, who is well-known in Chestertown, having taken part in a musical concert in the M. E. Church here sometime ago, under the direction of Mr. T. Kemp Bordley, is making good in the musical world. Mr. Thomas is engaged as the leading baritone in a prominent company, and is receiving a salary of $300 a week, with all the appurtenances of such a splendid salary. Mr. Thomas possesses a grand voice, and bids fair to become one of the country's greatest baritones. The Sunday Sun recently gave him a very lengthy and complimentary writeup.

Mr. James Jefferson, of Crumpton, has sold his store goods and property to his brothers, Messrs. Harry F. and Norman C. Jefferson, and will remove to Philadelphia or Chester, Pa. Mrs. Jefferson's health has not been good for some time, and they are moving in the hope that she may be physically benefitted. The store goods are for sale at private sale.

FEED

Special Attention given to orders to be shipped by Boat or Train.
HAY—Can make you Special Price out of car.
All-Grain, No-Waste Chick Feed—Starter and Developer.

Rose Bud Flour

Your FLOUR is running low. Give us your next order, we can save you from 50c to $1.00 per barrel.

P. M. BROOKS,

PHONE 81-J. CHESTERTOWN, MD.

SUPPER AND FESTITAL.

The Ladies of St. Paul's will hold their annual Fall SUPPER AND FESTIVAL on the church green WEDNESDAY, SEPTEMBER 8th. Oysters, Fish and all the delicacies of the season will be served. a21-3t.

SUPPER AND FESTIVAL.

The ladies of St. John's Catholic Church, Rock Hall, Md., will give their Annual Supper and Festival on the Church Lawn, SATURDAY EVENING, SEPTEMBER 11th. All invited. Tickets 50 cents. jl7-9t.

FESTIVAL.

The Ladies of Lynch M. P. Church will hold their annual FESTIVAL on SATURDAY, SEPTEMBER 4th, 1915. We ask for your patronage. jy30-6t.

FARM FOR SALE—137½ ACRES

Very desirable, conveniently located on State road, near Kennedyville, Md. Inquire of

J. F. CREW,
1227 Market Street,
Wilmington, Del.

jy17-tf.

NOTICE.

Mr. John C. Turner will represent me in buying grain. Let us quote you prices.

JOHN P. AHERN,
Millington, Md.

June 9-tf

MILK PASTEURIZED.

Pasteurized by the Modern Cherry Method. A positive safeguard against all diseases contracted through milk. Delivered daily from the Hopewell Dairy wagons by JOHN SCHAUBER & BRO.

Telephone your needs to "SCHAUBER'S" No. 211—R, a7-3t.

CARD PARTY.

A CARD PARTY will be given on TUESDAY AFTERNOON, AUGUST 24th, from 2 to 5 o'clock, in Mr. Turner's dancing hall, Betterton. Proceeds for benefit of fund to build Catholic Church in Betterton. Admission 50 cents. All cordially invited. a14-2t.

PORCH PATRTY.

The "Progressive Club" of Grace Presbyterian Church will hold a PORCH PARTY, consisting of one act drama, entitled: "How a Woman Keeps a Secret," recitations and music by Chestertown quartette, on Mr. J. C. Redmile's lawn, near Kennedyville, THURSDAY, AUGUST 26th, at eight o'clock. It stormy, Friday evening Admission at gate 10 cents. Refreshments for sale. al4-2t.

FOR SALE.

Any make of Typewriter from $10 to $100.

THE WHITE COMPANY
OFFICE OUTFITTERS,
Salisbury, Md.

a14-tf.

L. Harris Crewe. Mrs. Sara C. Crewe.

BAYSIDE INN,

BETTERTON, MD.

Large and shady lawns, Long and wide verandas. Cool and airy rooms. All modern conveniences. Garage and livery attached. Horses fed and cared for. Yacht anchorage. Special attention to automobile and week-end parties. Terms reasonable. Phone 69—3, or write.

BAYSIDE INN, BETTERTON, MD.

It's In Every Book!

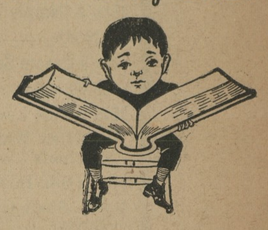

That 25 per cent. Saved Is 25 per cent. Earned.

I can save this on your FIRE INSURANCE. Let me show you how.

E. T. MASSEY,
Massey, Md

DAVIS & SATTERFIELD

Cross Street, near Depot,
Chestertown, - Maryland.

DEARBORNS

Tomato Season is now here and you look over the old Dearborn and think it will not hold out for the season, you naturally think of buying a new one and wonder where to get it. Now we want you, before you buy, to come and look our Dearborn over. When we say it is better this year than ever before, we do not say so without due consideration. Our wheels are better than they were a few years ago. We use a better shaft than ever, and the material in the bodies is the best Gulf Cypress. We have them already to hook a horse to and take home with you. The price is no higher than last year.

DISK HARROWS.

The best oiled, most even running Harrow we have ever seen. Press grease cups take the place of the old open pipe boxes on this Harrow and make the oiling positive. Our large buying of these Harrows has made it possible for us to sell them at about the same prices as formerly. If you are interested in Disk Harrows don't fail to look this one ever.

Yours to serve

Davis & Satterfield,
Cross Street, near Depot,
Chestertown, - Maryland.

THINK
of unmarked graves and
SEE
WILLIAM H. KRUSEN
STILL POND.
For TOMBSTONES and MONUMENTS

WM. PEPPER CONSTABLE
Attorney-at-Law
700-706 Maryland Trust Bldg.
Baltimore, Maryland
—and—
Elkton, Maryland.

WE ARE SELLING

Genuine Oliver Plows and Repairs.
Wiard Plows and Repairs.

Lion and Page Woven Wire Fence,
Galvanized Poultry Fence,
Galvanized Barbed and Plain Wire,
Garden and Canal Barrows.

Rope Hames and Rope Traces,
Plow Bridles and Work Collars,
Forks, Shovels, Spades and Rakes.

Cream Separators and Churns.
Harrow Teeth,
Back Bands and Hame Straps.

Corrugated and Tin Roofing

Table and Pocket Cutlery.

Lofland & Culp,
SUCCESSORS TO
J. K. Aldridge & Co.,
CHESTERTOWN, MD.
Phone 14

WM. C. SUTTON

Sanitary Plumbing
Steam and Hot Water Heating

Our Work our Reference

I am not in the automobile business, but Plumbing and Steam Heating business. Work done promptly.
Phone—Residence 60, Office 237.

JOHN P. AHERN,

DEALER IN

Dressed Lumber

HAY FOR SALE
in bales in any quantity.

A FULL LINE
of Georgia, White Oak and North Carolina Framing; German, Bevel and Square Edge Siding; Window and Door Frames, Blinds; Dressed and Rough Boards; White Pine and Alabama Rabbeted Barn Boards; Plaster Laths, Mouldings, Flooring, Ceiling; Cypress Fencing and Gate Material. We keep gates in stock or make them any length on order. Nails and a general line of HARDWARE.

Hard & Soft Coal
Under Cover.

LIME, CEMENT, BRICK, GALVANIZED AND COMPOSITION ROOFING.

FIRE, LIGHTNING AND TORNADO INSURANCE in First-Class Companies.

John P. Ahern,
Millington, Md.

FOR SALE.

NINE PURE-BRED POLAND CHINA SOW PIGS.
Papers Furnished With Each Animal.

J. WALTER SKIRVEN & CO.

G. E. LEARY & SON

Rock Hall, :: Maryland.

LUMBER AND BUILDING MATERIALS OF ALL KINDS!

Galvanized Iron Roofing.

Proslate and Granitized Roofing—the Best Felt Roofing on the market for the money.

Bricks, Patent Plaster, Lime and Hair.

Washington State Red Cedar Shingles

The Best Cedar Shingles money will buy. Can put on a roof out of Cedar Shingles as cheap as Sap Cypress, and we think they are as good as a Heart Cypress shingle roof.

Peach Baskets and Asparagus Crates in Season.

PRICES ON LUMBER ARE CHEAPER than have been for years.

Up-to-date Mills and Power Pile Driver with a hustling crew.

Delivery by land or water.

G. E. LEARY & SON
Rock Hall, :: Maryland.

VALUABLE FARM FOR SALE

VALUABLE 400-ACRE FARM, near Millington, Md., close to both river and railroad, schools and churches. All necessary buildings and in good repair. If in market for a farm, see me before you buy. Can arrange terms to the convenience of purchaser.

W. FRANK JARRELL,
m15-tf. CHESTERTOWN, MD

Subscription to the Transcrip $1 per annum.

Stavely & Bowers'

Large LUMBER YARD & Hardware Emporium
AT LYNCH'S, MARYLAND.

All Grades of LUMBER and MATERIALS

Kept constantly in stock in our big yards.

John W. Masury & Son's Paints and Leads.
John T. Lewis & Bro.'s Paints and Leads.

All Kinds HARDWARE

FARM GATES kept on hand.

American Wire Field Fence, 1047, 1041, 939.
American Garden Fence, 1946, 2053, 2158.
Wire Staples and Barbed Wire, Brace Wire.

All Kinds ROOFING

LIME by the barrel.
CEMENT AND HAIR.

OUR BLACKSMITHING & WHEELWRIGHT SHOPS

are thoroughly equipped to do all kinds of Blacksmithing and Repairing.

LET US SUBMIT AN ESTIMATE for building any kind of structure.

Stavely & Bowers,
LYNCH'S, MD.

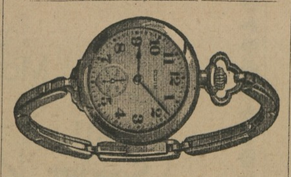

Let Us Show You Our Line of Wrist Watches.

They are not only a real necessity, but a thing of beauty as well. We have them from $2.50 to $25.00.

J. S. Kreeger,
JEWELER & OPTOMETRIST,
CHESTERTOWN, MD.
PHONE 53-J.

This store will close at 7 o'clock, except Saturday during July and August.

W. S. & A. M. CULP,

BUILDING CONTRACTORS

Mill work
Lumber
Lime
Cement

W. S. & A. M. CULP.
Chestertown, Md.

UNUSUAL BARGAIN.

NINE-ROOM FURNISHED COTTAGE on Baltimore Avenue, near First Street, Rehoboth, Md. Lot 100x150—Ocean view. Price $2,700—in fee.

J. A. O. TUCKER,
405 Courtland Street,
Baltimore, Md.

jy30-4t.

LYCEUM THEATRE

CHESTERTOWN

Next Week's Features!

Tuesday, Aug. 24th,
The Diamond FROM THE Sky
The Great $800,000 Picturized Dramatic Novel.
Read the Story in the Enterprise.
See the Play.

Thursday, Aug. 26th,
Parmount Travel Picture.
"Trip Through South America."

Saturday, Aug. 28th,
Charlie Chaplin Comedy

COMING WEEK OF SEPT. 6th
Columbia Stock Co.
in Repertoire of High-Class Plays

FOR SALE

Desirable 60-acre farm for sale, three miles from Sudlersville. Same distance from Barclay. 50 acres under the plow, 10 acres good timber. Only $1000. Possession January 1st next.

Also 10 acres land three miles from Chestertown, without improvements, for $400.

J. Waters Russell,
Real Estate Broker,
Chestertown, Maryland.

PAINTER AND CONTRACTOR.
Paints of all kinds for all purposes.
Phone 861F3.

I WILL

visit the following places for examination of EYES and fitting of GLASSES every week:

Monday at Millington.

Thursday at Rock Hall (Durding's Pharmacy).

Balance of week at my office in Chestertown.

Office hours—9 A. M. to 5 P. M.

JULIAN T. POWER,
OPTOMETRIST,
Chestertown, ::: Maryland.

CHASE & SANBORN'S
TEAS & COFFEES
NONE BETTER.
D. ARTHUR BACCHUS,
Chestertown, Md.

©Maryland State Archives, msa_sc6000_33_1-0530.jpg