Reduction Sale on Low Shoes

¶To clean up our stock of Summer Footwear we are offering them at a great reduction. The prices below are for cash only.

$4.50 values now		$3.25
4.00	" "	3.00
3.50	" "	2.75
3.00	" "	2.35
2.50	" "	2.00

Unusual values in Summer HOSIERY.

C. C. Jones---The Shoe Man

Phone 222—2. Chestertown, Md.

A Wedding Ring

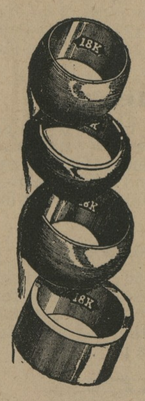

Start out right by getting your Wedding Ring from us. We have the Correct Size and Watch. Any inscription engraved free of charge. Our Rings are seamless—no joints to open and the quality is stamped in each.

Wedding and Family Silver—Many attractive and useful inexpensive pieces from $1 to $10 and up.

I am the sole representative of the celebrated Stieff Silverware, a complete assortment of which is always on display in my store.

Telephone Connection — LOCAL LONG DISTANCE TELEPHONE

PHONE 98—11

ROTE'S
Jewelry Store,
CHESTERTOWN, MD.

A GREAT

Piano Sale

—AT—

Newnam's Music Store.

For ten days only, starting July 27th, a special discount sale of ten per cent. on Pianos, Organs, Sewing Machines and Bicycles.

The Victor Records for August will be here July 28th, 29th, 30th.

All Popular Sheet Music

10c

PHONE NO. 224

NEWNAM'S MUSIC STORE,

CHESTERTOWN, MD.

LOCAL MATTERS

SALE RECORD.

All the sales advertised in the TRANSCRIPT to take place during the past week were largely attended, and prices were good on everything sold. Cows maintained their high prices, while horses, hogs and farm implements sold well. The following are further dates:

SATURDAY, AUGUST 22nd—Public sale of 150 head of fine stock by Mr. Samuel G. Caldwell, at his stables in Galena. Rain or shine.

MONDAY, AUGUST 24th—Valuable personalty of the late John F. Dodson, on the home farm, near Chestertown.

TUESDAY, AUGUST 25th—Public sale of the John F. Dodson farm in the Fifth District, two miles from Tolchester and tenanted by Mr. Chas. Jarman, by his executors, Messrs. Willard E. and Owen S. Dodson.

THURSDAY, AUGUST 27th—Public sale of 40 head of fine horses, fine dairy cattle and farm implements of Hiram Powell, on the farm where he now resides, near Galena.

THURSDAY, SEPTEMBER 3rd—Large public sale of valuable personalty of Wm. J. Beck, on his farm, the Vannort farm, near Hanesville.

TUESDAY, SEPTEMBER 8th.—Executors sale of fine building lots on Washington avenue, belonging to the estate of the late George B. McWhorter. Here is a chance for a beautiful location for a home in one of the most beautiful residence sections of Chestertown.

Registration Dates.—Every voter in Kent county must be reregistered after the next primaries in order to vote in the primaries next year. The registration and revision dates are Tuesday, September 22, Wednesday, Sept. 23, Tuesday, Oct. 6, and Wednesday, Oct. 7, with Tuesday, Oct. 13, for revision only.

New Professor at the College.—The Board of Visitors and Governors of Washington College, have appointed Mr. Martin Ten Hoor, a graduate of the University of Michigan, professor of philosophy and education to succeed Dr. Dana, who resigned at the close of the last term. Prof. Ten Hoor is unmarried, and comes to the college highly recommended.

Buys Home.—Mrs. Annie H. Stam has purchased of Mrs. Carrie Wroth her fine residence property on Front street. The price paid was $3,800. The lot has a frontage of about 45 feet and is beautifully situated on the river. Mrs. Stam gets possession September, 1914. The residence is rented from September 1st next to one of our prominent young business men who will be married in September.

Asked to Name Delegates.—Mayor William E. Duyer, of Chestertown, has been requested by the Hon. A. B. Thatcher, president of the Fourth American Road Congress and State Highway Engineer of California, to name three delegates to attend the sessions of the Congress at Atlanta, Georgia, during the week of November 9th. Forty-seven great organizations are taking part in the Congress under the leadership of the American Highway and the American Automobile Associations. In his letter to the Mayor, President Fletcher calls attention to the fact that practically every state highway commissioner will be present and take part in discussing the important problems of road construction and maintenance.

¶We stated last week that a First District landowner had sold 2,000 bushels of his future corn crop for 81 cents per bushel. We misunderstood our informant. He stated that he had sold 2,000 bushels of corn for 81 cents, and we understood him to mean his future crop, not dreaming that he had that much of last year's crop to sell. He lost just 5½ cents per bushel on his sale, as Mr. Owen S. Dodson was offered 86½ cents last week for 600 bushels of old corn, and perhaps he finally sold it for more.

¶The Jones farm, situated near Worton Station, was offered at public sale on Tuesday by Hope H. Barroll, Esq., trustee. It was sold to Mr. Fred H. Cornelius for $7,050. The farm contains 108 acres of fine land, and may be made one of the best small farms in the county. Its price was equivalent to about $70 per acre.

BRIEF ITEMS OF INTEREST

¶Eat less candy and the price of sugar will not be so high.

¶Local buyers were paying 96 cents a bushel for wheat yesterday.

¶Taxes are due and collectable September 1. Pay up and save interest.

¶Mr. Robie Rasin has rented Green Point farm and will return there January 1.

¶Ewerywhere you go it is Chautauqua. Get your season tickets, only a few left.

¶Yesterday was the last late boat day at Tolchester. Change of schedule in this issue.

¶Teachers' Institute will be held August 31 to September 6. Same dates as Chautauqua.

¶Mr. Wm. G. Smyth is erecting a new and comfortable dwelling on his farm on Lankford's bay.

¶The week-end crowds at Betterton are great, and the hotels and cottages are taxed to their full capacity.

¶The rear of Emmanuel Parish House is being torn down. It will be rebuilt and made larger.

¶A female vagrant prisoner who had been given the liberty of the jail by the sheriff, walked off on Sunday.

¶Our grain buyers have been loading wheat for shipment during the week, and the grain market situation is easier.

¶Mr. Frank A. Hurlock has an attractive delivery wagon for use in his increasing grocery and provision business.

¶National Bank Examiner Gilbert examined the affairs of the Third National Bank last week and found the finances in fine condition.

¶Farmers shipping tomatoes. Canneries will open next week. There is much complaint about tomatoes rotting on the vines.

¶Mr. Herbert A. Urie has been appointed Police Justice at Rock Hall in the place of Mr. Samuel K. Taylor, who has resigned.

¶Early potatoes have taken a jump in price during the week and some of the growers have been receiving 61 cents per bushel for them.

¶Sheriff Brown has appointed his son-in-law, Mr. Mark Perkins, his deputy in place of Mr. Jas. Bolton, who resigned to go to the Voshell House as clerk.

¶Dove shooting began last week, but the birds are reported to be very scarce. One gunner walked all over a usually fine place for the birds and failed to see one.

¶There are $28,000,000 horses and mules in the United States valued at $3,336,000,000. There is an active foreign demand for horses and mules for use in war.

¶This has been the hottest and driest week the people in this section have experienced in years. Vegetation is literally burning up and the drouth has even struck the water wagon. But my, how much worse it might have been.

¶Supervisor of Assessments Harry J. McWhorter attended a meeting of the County Supervisors in Baltimore on Thursday. The meeting was held for the purpose of agreeing upon a uniform plan of operation.

¶The carnival given by the ladies of Washington avenue last Friday evening for the benefit of the Baltimore Babies' Fund netted $39.35. Mrs. W. E. Moody and her corps of assistants managed the affair splendidly.

¶Mr. Thomas G. Wroth has awarded to Contractor Wm. S. Carroll the contract for the erection of three new dwellings on his lot adjoining the property of Mr. Thomas B. Elliott, on High street, and for one on the old Stouffer lot in Church Alley.

¶Mr. Thomas G. Wroth has purchased of the heirs of the late Walter W. Crew, the property on High street with stable in the rear and building lots on Kent street. Mr. Wroth will remodel the High street dwelling and erect dwellings on the Kent street lots.

¶B. S. Sutton, Black's merchant, asks us to drop coffee quotations from his advertisement owing to fluxuation in price. The price quoted in his advertisement don't count this week.

¶All the hogs in pens in Santiago section of the town are affected with hog cholera, while the disease is raging in Piney Neck section of the county. The hogs in the Quaker Neck section belonging to residents of the town are not affected.

¶More peaches have found their way to Chestertown market during the week than has been known for many years. The reason is that they are scarcely bringing expenses in the city, and yet 35 and 40 and even 50 cents a basket is being asked for them here.

¶Contractor Adkinson expects to complete the road bed of High street to College avenue by Sept. 1. There will be several culverts to be built which will delay the completion of the road to about Sept. 15th. Cross street will be improved next, and then Queen to Maple avenue.

¶Mr. William R. and Miss Phœbe Maul have one of the prettiest flower yards in Chestertown. They have besides a lovely bed of phlox, a new and beautiful plant in this section which is attracting much attention. Their yard is a perfect bower of beauty at this time.

¶Mr. Thomas Kibler, the crack Washington College coach, has recently been appointed manager of the San Antonio team of the Texas League. Mr. Kibler will make an improvement in the standing of the team we feel sure. He will return to Washington College in time for the opening on September 16th.

¶The very desirable building lots belonging to the estate of the late Dr. S. E. Ford were offered at public sale on Tuesday by the administrator, H. H. Klinefelter, and Attorneys Hope H. Barroll and Thomas J. Keating, of Centreville. They were withdrawn on an insufficient bid, the offer for the entire tract being $2,600. They may be purchased at private sale.

¶Fishing with hook and line in Chester river has been very poor during the past week. Seanettles and skates have played havoc with the sport, and even the seine haulers say they are not making expenses. One or two good catches of trout and rock have been made, but you have to go very early in the morning for the speckled fellows.

¶Local Health Officer George Jones and Dr. Taylor, of the State Board of Health, took samples of milk furnished by our dairymen, John Schauber & Bro., J. T. Anthony and Walter T. Morris for analysis Monday. We do not anticipate that there will be any unfavorable analysis, as our dairymen exercise every precaution to keep their dairies and their stables clean and sanitary.

¶When you visit Baltimore during the Star Splangled Banner Celebration in September, you are invited to make the John Deere Plow Company's plant, 211-219 West Pratt street, your headquarters and leave your packages and inspect the stock, Mr. Farmer. Mr. A. S. Turner, the local representative, will be on hand to receive all Kent countians.

¶The following members of the local chapter, Daughters of America, went to Crumpton on Tuesday evening to organize a chapter at that point: Mrs. Thomas Holdson, Mrs. William J. Elliott, Mrs. Clifton Coleman, Mrs. Walter Alcutt, Mrs. Horace Reed, Mrs. Wm. F. Malin, Mrs. S. Frank Robinson and Mr. and Mrs. Samuel Cooper. A chapter of 26 members was organized and started on the road to success.

¶Mr. A. S. Turner, who advertised his John Deere Van Brunt wheat drill for sale in the TRANSCRIPT, phoned us this week that he is already receiving numerous inquiries about the drill, and has booked an order for one drill on one insertion from Eastern Neck Island. Mr. Charles P. Hodgkins, who advertised his two fine cows for sale in last week's TRANSCRIPT has had several offers during the week.

IN THE CHURCHES.

Rev. F. D. Reynolds will preach at the M.P. Church, Kennedyville, Sunday, Aug. 23, 1914, at 10.30.

Christ Methodist Protestant Church, Dr. W. R. Graham pastor. Services on Sunday, Aug. 23rd., and preaching by the pastor at 10.30 A. M. and 6. 30 P. M. Short twilight service in the evening. Sabbath School 2.30 P. M. Christian Endeavor service Friday evening at 7.30 o'clock. Mid-week service Thursday evening at 8 o'clock.

Chestertown M. E. Church, Rev. L. E. Barrett, D. D., pastor. Services next Sunday, Aug. 23rd, as follows: 10.30 A. M., preaching by the pastor, subject, "Salt"; 2.15 P. M., Sabbath School and pastor's Bible class; 7 P. M., Epworth League song service followed by brief service by the pastor Prayer service every Wednesdy evening. Come and worship with us, and we will do you good.

Bond M. E. Sunday school held an enjoyable picnic on the Church lawn on Wednesday, and Mowbray Chapel will hold its picnic today. Salem M. E. Church enjoyed the day at Tolchester on Thursday of last week.

The Rev. John G. Sadtler, rector of St. Mary's Protestant Episcopal Church, Roland Avanue, Baltimore, and well-known in Chestertown, has accepted a call to Christ Protestant Episcopal Church, Connecituct, and will leave Oct. 1. Mr. Sadtler married a daughter of the late Thomas Hill, of Baltimore.

Rev. J. E. Maloy, the Nestor of the Maryland Annual Conference, was taken seriously ill in Wilmington last week, and had to be removed to his home in Rowlandville, Cecil county. Mr. Maloy is more than 80 years of age and has served as chaplain in the Maryland Legislature during several sessions.

Rev. J. S. Bowers, D. D., President of Maryland Annual Conference, will preach in Kennedyville M. P. Church on Sunday, Aut. 30, 7.45 P. M. Public invited to be present.

These Have Sold Farms.

Mr. George F. Gootee and wife, of Smyrma, Del., are the parties who have purchased 1700 acres of land in the vicinity of Massey, for the purpose of dividing them into small farms of 50 acres or more, and offering them to a desirable and progessive class of settlers. These tracts include lands adjoining each other as far as possible, and comprise eight farms as follows:

Eliza Cammile and Temple E. Hollins, of Philadelphia, the Emory farm of 15 acres; C. S. Hurlock and wife, farm of 221 acres, near No. 10 school house; Edward H. Trinks and wife, 81 acres, Oscar Clark, near Cypress bridge; Esther M. Stauffer and husband, farm of 338 acres between Millington and Delaware and Maryland, and State line; Joseph H. Moffett, farm of 48 acres, adjoining Hurlock farm. Kent land Company, Crane farm of 251¼ acres, near Peacock's corner; Walter Dulany Rogers and others, farm of 411 acres and one of 122 acres, near No. 10 school; L. W. Wickes, attorney and trustee, Yates farm of 205 acres. Here, as has been stated repeatedly in the Transcript an effort will be made to develope the small farm idea which by many advanced thinkers is believed to be the only solution of the perplexing labor problem. Mr. W. H. Cacy, of Massey, is largely responsable for this innovation and if the project is successful the honor and glory will be his.

Political Advertisement.

A Friend of President Wilson and His Policies

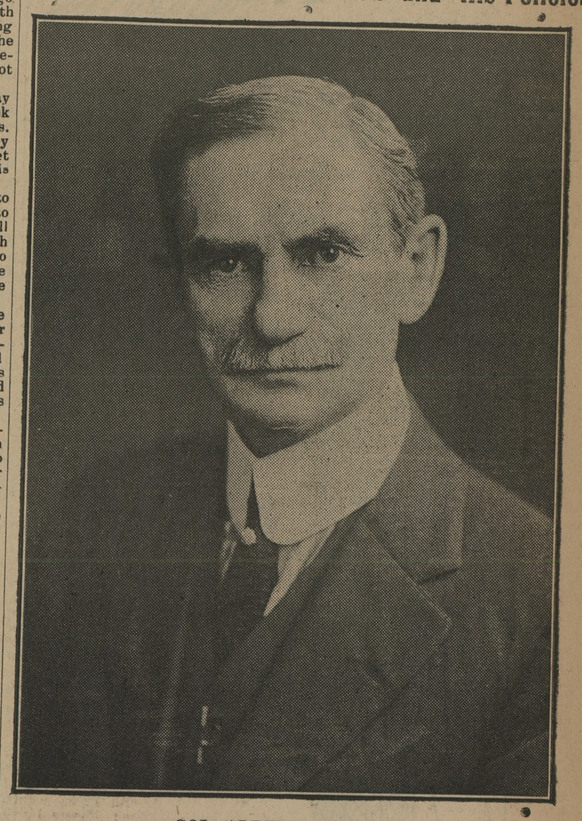

COL. ALBERT W. SISK,
DEMOCRATIC CANDIDATE FOR CONGRESS.

TO ALL THE DEMOCRATIC VOTERS OF THE FIRST CONGRESSIONAL DISTRICT:

A month ago when my first announcement as a candidate for Congress was made a preliminary statement was given out as to my attitude on some of the important questions before the country, and promise made that other questions would be taken up later.

Again I want to impress upon the voters of the First Congressional District the importance of having a man to represent them in Congress at this juncture of our national affairs who will be in sympathy with President Wilson in the stupendous effort he is making for the uplift of both the social and business interests of the country. His task is indeed an enormous one and is being watched eargerly by the nations and peoples of the world. The "big business" interests had made the government at Washington its tool and servant in both the executive and legislative departments, hence tariff and currency laws had been enacted that enabled these corporate interests to control the business of the country to their own advantage and to the corresponding disadvantage of the greater number of smaller tradesmen, as well as the consuming public.

Since his inauguration President Wilson, through a Democratic Congress, has revised the tariff downward to an extent that will bring relief to millions of our people in lowering the cost of living; and when the new currency becomes operative in full force both small and large business will be prosperous, and strikes will not be known, and a new freedom will be given our people not realized by the present generation.

Even to-day, while the war clouds are hanging over all Europe, black with evil portent for our own country, an unscrupulous corporation began the cry "panic," and the whole land trembled and stood aghast with the apprehension; the Wilson Democratic government at Washington stood forth with its wealth and power, with all its great humanitarian spirit, and said "Be still. No harm shall come to the business world—and there shall be no panic." And as if by magic the wheels of commerce and trade move and in the fullest confidence. I am a believer in this kind of democracy; the kind that stands for human rights as against the rights of the dollar; in the kind that will give every man, woman and child in this great country a fair deal and an equal opportunity whether they be rich or poor, great or small, in material things, and that will respect the rights of all the people.

In the very beginning of this contest I desire and do hereby pledge myself, if elected, to join hands with President Wilson in this great cause for the sake of humanity and for the love of our country.

The present European war has brought the whole country to a keen sense of the urgent need of ships controlled by, if not owned by, the United States government. The recent complete paralysis of the grain-exporting business and the consequent damage done to business thereby, while our warehouses bulged with the products of our lands, because the trade vessels of the world owned by warring nations, could not venture on the seas, calls for Congressional action for the future as well as the present time. There should be ships flying the Stars and Stripes, so that such conditions cannot occur.

I favor a radical change in our method of electing both national and State officials. Under the present plan the expense of conducting a campaign is frequently more than the salary for the entire term of election, which prohibits a poor man from entering the race. I would favor a plan whereby the amount expended should be limited and this sum to be paid by either State or nation, the candidate himself being prohibited absolutely from expending anything for the purpose of placing himself in office. I believe this simple plan would be effective in bringing to the front in official life many young men who are now without hope in this direction on account of extraordinary cost. It will be but simple justice—an act of true democracy—that will give such men their freedom.

I consider it prudent at this time to bring to the attention of all Democrats the clause in our party platform adopted by the last State convention which reads as follows:

> We declare that the sole purpose for which the party's organization exists is to organize and win the party's battles at the general elections, and therefore pledge the choice of this convention for State chairman to place all the party's machinery, pollbooks and paraphernalia at the disposal on equal terms of all the Democratic candidates in the primaries, without prejudice or partiality, and to refrain from designating or proclaiming any candidate or set of candidates in the primaries as representing or being supported by the party organization. It is the sense of this convention that there are no organization candidates of the party until the Democratic voters themselves have selected the nominees at the primaries.

The attention of the voters of this Cougressional District is called to the above extract from the Democratic platform in view of the fact that the Baltimore Sun and a few of the county papers persist in saying that a certain gentleman is "backed by the organization and will, therefore, be nominated." The concluding clause in the platform states that the pledges therein are made to be kept after the election as well as relied on during the campaign. I cannot, therefore, believe the organization leaders of the State or any of the counties of the First Congressional District will violate the above pledge made so very recently to the people and still fresh in their minds, and the papers noted above should not place our leaders in this inconsistent attitude. I believe in fair elections at all times, and especially at the primaries when candidates are being chosen should all undue influence be entirely removed, that every voter may express his free and untrammeled choice.

I appeal to my Democratic brethren of the Eastern Shore for support, promising if they choose me to represent the District in Congress that I will uphold to my utmost ability the party of Jefferson, the leader and devoted friend of the people of the early days, and follow gladly the teachings of Wilson, the wise and patriotic head of our great party of the present day, whose labors receive, as they deserve to receive, the admiration and applause of our nation and the good people of all the world.

Preston, Md., August 19, 1914. ALBERT W. SISK.

THANK THE WEATHER MAN

SALE STARTS SATURDAY, AUG. 8th

FOR THE BARGAINS LISTED BELOW

You can thank a backward season for these prices on our stock of new fresh, seasonable, up-to-the-minute shoes. The weather made sales slow for every retailer during the early Spring and, frankly, we find ourselves with more shoes than we should have. We are determined not to carry over these goods, and as a consequence have placed prices upon them which will surely cause them to "move" in quick step time. The real Summer wearing season is still ahead of you. Don't fail to take advantage of this opportunity to secure your vacation shoes at ridiculously low prices. Our loss is your gain. Come early while our range of styles sizes and widths are unbroken.

RALSTON OXFORDS

Gun Metal, Tan, Pat. Colt and Kangaroo,

$3.25.

All $4.50 Oxfords now go at

$3.25.

WOMEN'S OXFORDS

Tan Rubber Sole Sneakers

$3.00 Grade, Clear at $2.19
$3.50 Grade, Clear at $2.69
$4.00 Grade, Clear at $3.00
$2 Gun & Tan Clear at $1.50
$2.50 & $3.00 Clear at $2.19
$3.50 Grade, Clear at $2.69

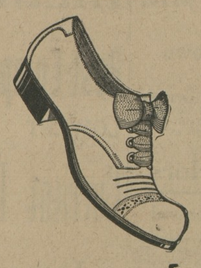

RECREATION OXFORDS

White, with and without Rubber Soles.

$2.00 Grade, **$1.50.**

$3.50 Grade, **$2.50.**

ENGLISH MODELS

Gun Metal, Tan and Mahogony.

$4.50 Clear at... $3.25
4.00 Clear at... 3.00
3.50 Clear at... 2.69
3.00 Clear at... 2.29
2.50 Clear at... 2.10

MEN'S HIGH SHOES

A few pair of broken lots including Gun Metal and Pat. Colt, Button and Lace.

HALF PRICE.

OXFORDS

Full Round Raised Toe, Gun's Tans and Pat. Colt.

$3.50 Grade, **$2.69.**
$3.00 Grade, **$2.29.**
$2.50 Grade, **$2.10.**
$2.00 Grade, **$1.79.**

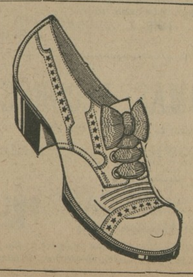

ANY STRAW HAT in the house now goes at 75c, $3.00, $2.50, $2.25, $2.00, $1.75. $1.50 and $1.00 Straws all Clear at 75c.

VANSANT & NEWSOME, CHESTERTOWN, MD.

©Maryland State Archives, msa_sc6000_33_1-0542.jpg