The Chestertown Transcript.

VOL. LV—NO. 14. CHESTERTOWN, MARYLAND, SATURDAY, AUGUST 28, 1915 $1.00 PER ANNUM

NO. 9744.

REPORT OF THE CONDITION OF THE

THIRD NATIONAL BANK

OF CHESTERTOWN,

in the State of Maryland at the close of business June 23, 1915.

RESOURCES.

Loans and Discounts (notes held in bank)		$505,704.06
Overdrafts, secured and unsecured		85.83
U. S. Bonds deposited to secure circulation (par value)	$50,000.00	
U. S. Bonds pledged to secure U. S. Deposits (par value)	1,000.00	
Total U. S. Bonds		51,000.00
Total bonds, securities, etc.,		190,097.06
Subscription to stock of Federal Reserve bank	$4,800.00	
Less amount unpaid	2,400.00	
All other stocks, including premium on same		2,400.00
Banking house, furniture and fixtures		11,000.00
Due from Federal Reserve bank		9,000.00
Due from approved Reserve Agents in New York, Chicago and St. Louis	5,985.53	
Due from approved reserve agents in other reserve cities	32,712.17	38,697.70
Due from banks and bankers (other than included in 8 or 9)		911.72
Checks on banks in the same city or town as reporting bank		236.35
Outside checks and other cash items, $105; fractional currency, nickels and cents, $295.61		400.61
Notes of other Nat. Banks..		3,130.00
Lawful money reserve in bank:		
Total coin and certificates..		20,326.00
Legal-tender notes		4,000.00
Redemption Fund with U.S. Treasurer (not more than 5 per cent. on circulation).		2,500.00
Total		$839,489.33

LIABILITIES.

Capital stock paid in		$50,000.00
Surplus fund		30,000.00
Undivided profits	$34,210.39	
Less current expenses, interest, and taxes paid	14,599.59	19,610.80
Circulating notes less amt. on hand in Treasury for redemption or in transit..		50,000.00
Due to banks and bankers (other than included in 5 or 6)		4,706.88
Demand deposits:		
Individual Deposits subject to check	136,541.04	
Certified checks	3.20	
United States deposits	1,000.00	137,544.24
Time Deposits:		
Deposits subject to 30 or more days' notice		547,627.91
Total		$839,489.33

State of Maryland, County of Kent, ss: I, W B. Copper, Cashier of the above-named bank, do solemnly swear that the above statement is true to the best of my knowledge and belief.

W. B. COPPER, Cashier.

Subscribed and sworn to before me this 3rd day of July, 1915.

JESSE B. BURCHINAL, Notary Public.

Correct—Attest:

THOMAS D. BOWERS.
HOPE H. BARROLL,
GEO. D. LOFLAND,
Directors.

DIRECTORS.

JAMES A. PEARCE, T. B. DURDING,
HOPE H. BARROLL, L. WETHERED BARROLL
WILBUR W. HUBBARD GEO. D. LOFLAND,
ADAM F. HUEY, ELMER E. LEARY,
D. THOS. HURLOCK, THOS. D. BOWERS,
W. B. COPPER

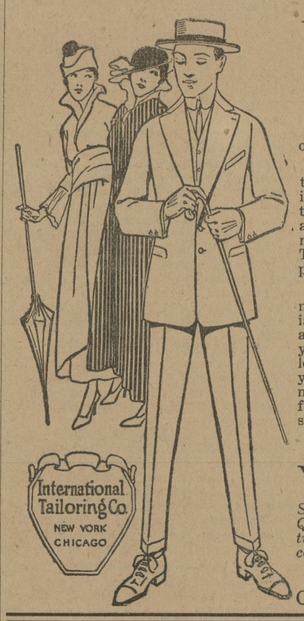

WHY

NOT THIS SEASON? You'll eventually come to us for your Suit.

Did you ever experience the comfort of a made-to-measure suit?

Look around, there's plenty of them turned out by our plant. It's no experiment. See the fit, quality of fabric trimmings and workmanship. Then ask the price paid. Get all this information from the man who wears them. This is our plan. The proof of the pudding, &c.

Don't tell me what you're doing, it's not so convincing, but show me. Special pattern cut for each suit, and guaranteed in every particular, made to your measurements, looks like it belongs to you, feels like it belongs to you, and you can occupy one for less money than you can now buy some fabrics in ready-mades. See for yourselves. Suits from $12.60 up.

Respectfully,

W. E. MOODY,

Special Representative for Kent and Queen Annes Counties of the International Tailorng Co. of New York, Chicago and London, : : : :

(Next to Robert McWhorter's)

CHESTERTOWN, MARYLAND.

THE Anti-Organization faction stands for ECONOMY of the Right Kind—not the kind that gives one man a $6,000 job, another at $1,500 job and then turns around and gives the people an increase of 10 cents in their tax rate to help pay their big salaries.

OUR DEATH RECORD.

RUTH ELIZABETH NEWCOMB.

Ruth Elizabeth, the infant daughter of Mr. and Mrs. J. S. Newcomb, of Betterton, died at their home Monday morning, age 4 months, 11 days. Funeral was held on Wednesday, Rev. M. P. Nichols officiating, interment in Still Pond cemetery. Untertaker W. H. Kruson.

MR. EUGENE M. DENNY.

After being out fishing several hours near his home, Mr. Eugene M. Denny, brother of Mr. J. Hall Denny, aged 59, died at his home near Royal Oak Tuesday night of last week of heart failure.

¶It is becoming very popular to ship almost everything by Parcel Post now. There will be a change in insurance rates effective Sept. 1. An insurance of $5 will carry for 3 cents; $25 for 5 cents; $50 for 10 cents, and $100 for 25 cents.

NOTICE.

I am prepared to accommodate a number of persons with Rooms and Board next week, Aug. 30 to Sept. 5th. Write or phone

MRS. G. SPENCER COMEGYS,
1t. Chestertown, Md.

JERSEY COW FOR SALE.

FINE JERSEY COW, 8 years old. Good Milker. For particulars, Apply to

W. L. PHILLIPS,
Phone 815-12. a28-3t. Chestertown, Md., R. R. No. 3.

FOR SALE.

ONE BLACK MARE, good driver and isn't afraid of anything; 1 Buggy, 1 Organ Wagon, 1 set of Harness, nearly new. For particulars, apply to

NEWNAM'S MUSIC STORE,
a28-4t. Phone No. 224. Chestertown, Md.

Typewriter Users Attention.

Ribbons, any color, any machine, 3 for $1.00. Carbons, any color, size or weight, $1.00 per 100.

THE WHITE COMPANY,
OFFICE OUTFITTERS,
a28-3t. Salisbury, Md.

HORSES & MULES FOR SALE.

Being overstocked, I will sell 2 young, good all round HORSES, and 2 pairs young mules, Mules have been worked, are tame, kind and true, and coming 3 years old. Will take good note, time to suit.

RICHARD HAGUE,
a28-3t. Chestertown, Md., R. D. No. 2.

FEED

Special Attention given to orders to be shipped by Boat or Train.
HAY—Can make you Special Price out of car.
All-Grain, No-Waste Chick Feed—Starter and Developer.

Rose Bud Flour

Your FLOUR is running low. Give us your next order, we can save you from 50c to $1.00 per barrel.

P. M. BROOKS,

PHONE 81-J. CHESTERTOWN, MD.

UNUSUAL BARGAIN.

NINE-ROOM FURNISHED COTTAGE on Baltimore Avenue, near First Street, Rehoboth, Md. Lot 100x150—Ocean view. Price $2,700—in fee.

J. A. O. TUCKER,
jy30-4t. 405 Courtland Street, Baltimore, Md.

DAVIS & SATTERFIELD

Cross Street, near Depot,
Chestertown, - Maryland.

DEARBORNS

Tomato Season is now here and you look over the old Dearborn and think it will not hold out for the season, you naturally think of buying a new one and wonder where to get it. Now we want you, before you buy, to come and look our Dearborn over. When we say it is better this year than ever before, we do not say so without due consideration. Our wheels are better than they were a few years ago. We use a better shaft than ever, and the material in the bodies is the best Gulf Cypress. We have them already to hook a horse to and take home with you. The price is no higher than last year.

DISK HARROWS.

The best oiled, most even running Harrow we have ever seen. Press grease cups take the place of the old open pipe boxes on this Harrow and make the oiling positive. Our large buying of these Harrows has made it possible for us to sell them at about the same prices as formerly. If you are interested in Disk Harrows don't fail to look this one ever.

Yours to serve,

Davis & Satterfield,

Cross Street, near Depot,
Chestertown, - Maryland.

THINK

of unmarked graves and
SEE
WILLIAM H. KRUSEN
STILL POND
For TOMBSTONES and MONUMENTS

WM. P. HILL COSTAR
Attorney-at-Law
700-706 Maryland Trust Bldg.
Baltimore, Maryland
—and—
Elkton, Maryland.

WE ARE SELLING

Genuine Oliver Plows and Repairs.
Wiard Plows and Repairs.

Lion and Page Woven Wire Fence,
Galvanized Poultry Fence,
Galvanized Barbed and Plain Wire,
Garden and Canal Barrows.

Rope Hames and Rope Traces,
Plow Bridles and Work Collars,
Forks, Shovels, Spades and Rakes.

Cream Separators and Churns.
Harrow Teeth,
Back Bands and Hame Straps.

Corrugated and Tin Roofing

Table and Pocket Cutlery.

Lofland & Culp,

SUCCESSORS TO
J. K. Aldridge & Co.,
CHESTERTOWN, MD.
Phone 14

WM. C. SUTTON

Sanitary Plumbing
Steam and Hot Water Heating

Our Work our Reference

I am not in the automoblle business, but Plumbing and Steam Heating business. Work done promptly.
Phone—Residence 60, Office 237.

JOHN P. AHERN,

DEALER IN
Dressed Lumber

HAY FOR SALE
in bales in any quantity.

A FULL LINE

of Georgia, White Oak and North Carolina Framing; German, Bevel and Square Edge Siding; Window and Door Frames, Blinds; Dressed and Rough Boards; White Pine and Alabama Rabbeted Barn Boards; Plaster Laths, Mouldings, Flooring, Ceiling; Cypress Fencing and Gate Material. We keep gates in stock or make them any length on order. Nails and a general line of HARDWARE.

Hard & Soft Coal
Under Cover.

LIME, CEMENT, BRICK, GALVANIZED AND COMPOSITION ROOFING.

FIRE, LIGHTNING AND TORNADO INSURANCE in First-Class Companies.

John P. Ahern,
Millington, Md.

FOR SALE
or to Put Out for Service

FINE-BRED SHROPSHIRE BUCKS.
Fat Cattle of All Kinds Wanted!

J. WALTER SKIRVEN & CO.

G. E. LEARY & SON

Rock Hall, :: Maryland.

LUMBER AND BUILDING MATERIALS OF ALL KINDS!

Galvanized Iron Roofing.
Proslate and Granitized Roofing—the Best Felt Roofing on the market for the money.
Bricks, Patent Plaster, Lime and Hair.

Washington State Red Cedar Shingles

The Best Cedar Shingles money will buy. Can put on a roof out of Cedar Shingles as cheap as Sap Cypress, and we think they are as good as a Heart Cypress shingle roof.

Peach Baskets and Asparagus Crates in Season.

PRICES ON LUMBER ARE CHEAPER than have been for years.
Up-to-date Mills and Power Pile Driver with a hustling crew.
Delivery by land or water.

G. E. LEARY & SON

Rock Hall, :: Maryland.

VALUABLE FARM FOR SALE

VALUABLE 400-ACRE FARM, near Millington, Md., close to both river and railroad, schools and churches. All necessary buildings and in good repair. If in market for a farm, see me before you buy. Can arrange terms to the convenience of purchaser.

W. FRANK JARRELL,
m15-tf. CHESTERTOWN, MD

Subscription to the Transcrip $1 per annum.

Stavely & Bowers'
Large LUMBER YARD & Hardware Emporium
AT LYNCH'S, MARYLAND.

All Grades of LUMBER and MATERIALS
Kept constantly in stock in our big yards.
John W. Masury & Son's Paints and Leads.
John T. Lewis & Bro.'s Paints and Leads.

All Kinds HARDWARE
FARM GATES kept on hand.
American Wire Field Fence, 1047, 1041, 939.
American Garden Fence, 1948, 2053, 2158.
Wire Staples and Barbed Wire, Brace Wire.

All Kinds ROOFING
LIME by the barrel.
CEMENT AND HAIR.

OUR BLACKSMITHING & WHEELWRIGHT SHOPS
are thoroughly equipped to do all kinds of Blacksmithing and Repairing.
LET US SUBMIT AN ESTIMATE for building any kind of structure.

Stavely & Bowers,
LYNCH'S, MD.

LYCEUM THEATRE
CHESTERTOWN

Next Week's Features!

Tuesday, Aug. 31st,
The Diamond FROM THE Sky
The Great $800,000 Picturized Dramatic Novel.
Read the Story in the Enterprise.
See the Play.

Thursday, Sept. 2d,
Parmount Travel Picture.
"Trip Through South America."

Saturday, Sept. 4th,
Charlie Chaplin Comedy

COMING WEEK OF SEPT. 6th
Columbia Stock Co.
in Repertoire of High-Class Plays

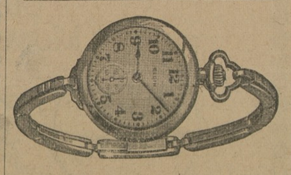

Let Us Show You Our Line of Wrist Watches.

They are not only a real necessity, but a thing of beauty as well. We have them from $2.50 to $25.00.

J. S. Kreeger,
JEWELER & OPTOMETRIST,
CHESTERTOWN, MD.
PHONE 53-J.

This store will close at 7 o'clock, except Saturday during July and August.

FOR SALE

Desirable 60-acre farm for sale, three miles from Sudlersville. Same distance from Barclay. 50 acres under the plow, 10 acres good timber. Only $1000. Possession January 1st next.

Also 10 acres land three miles from Chestertown, without improvements, for $400.

J. Waters Russell,
Real Estate Broker,
Chestertown, Maryland.

W. S. & A. M. CULP,
BUILDING CONTRACTORS

Mill work
Lumber
Lime
Cement

W. S. & A. M. CULP.
Chestertown, Md.

PATTON'S SUN-PROOF PAINTS
Last Longest

They're fresh and beautiful when common paints have chalked away. Made of scientifically balanced proportions of pure linseed oil, lead, zinc and silica, proved by public tests and endorsed by men of science. Analysis on every can.
Get a color card.

T. B. NEWCOMB
LYNCH, MD.

PAINTER AND CONTRACTOR.
Paints of all kinds for all purposes.
Phone 801F3.

WHO IS WHO?

Comedy in Three Acts
COMEGY'S HALL
Millington, Md.
Friday and Saturday Nights, August 27 and 28.
Auspices of
DAUGHTER OF AMERICA
Directed by
MISS E. JUNE BREIMEIER of Philadelphia.

SCENE—The living-room or Percival's summer hotel, "Idlewilde."

It's In Every Book!

That 25 per cent. Saved Is 25 per cent. Earned.

I can save this on your FIRE INSURANCE. Let me show you how.

E. T. MASSEY,
Massey, Md

I WILL

visit the following places for examination of EYES and fitting of GLASSES every week:
Monday at Millington.
Thursday at Rock Hall (Durding's Pharmacy).
Balance of week at my office in Chestertown.
Office hours—9 A. M. to 5 P. M.

JULIAN T. POWER,
OPTOMETRIST,
Chestertown, ::: Maryland.

CHASE & SANBORN'S
TEAS & COFFEES
NONE BETTER.
D. ARTHUR BACCHUS,
Chestertown, Md.

©Maryland State Archives, msa_sc6000_33_1-0546.jpg