The Chestertown Transcript.

VOL. LV—NO. 16. CHESTERTOWN, MARYLAND, SATURDAY, SEPTEMBER 11, 1915 $1.00 PER ANNU M

NO. 9744.

REPORT OF THE CONDITION OF THE

THIRD NATIONAL BANK

OF CHESTERTOWN,
in the State of Maryland at the close of business Sept. 2, 1915.

RESOURCES.

Loans and Discounts (notes held in bank)		$514,642.29
Overdrafts, secured and unsecured		261.61
U. S. Bonds deposited to secure circulation (par value)	$50,000.00	
U. S. Bonds pledged to secure U. S. Deposits (par value)	1,000.00	
Total U. S. Bonds		51,000.00
Total bonds, securities, etc.,		218,951.36
Subscription to stock of Reserve bank	$4,800.00	
Less amount unpaid	2,400.00	24,000.00
Banking house, furniture and fixtures		11,000.00
Due from Federal Reserve bank		9,000.00
Due from approved Reserve Agents in New York, Chicago and St. Louis	1,551.22	
Due from approved reserve agents in other reserve cities	54,866.86	56,418.08
Due from banks and bankers (other than included in 9 or 10)		1,576.07
Checks on banks in the same city or town as reporting bank		410.02
Outside checks and other cash items, $90; fractional currency, nickels and cents, $321.11		411.11
Notes of other Nat. Banks..		2,440.00
Lawful money reserve in bank:		
Total coin and certificates..		17,864.25
Legal-tender notes		6,000.00
Redemption Fund with U.S. Treasurer (not more than 5 per cent. on circulation).		2,500.00
Total		$894,874.79

LIABILITIES.

Capital stock paid in		$50,000.00
Surplus fund		30,000.00
Undivided profits	$21,651.25	
Less current expenses, interest, and taxes paid	1,094.15	20,557.10
Circulating notes less amt. on hand in Treasury for redemption or in transit..		50,000.00
Due to banks and bankers (other than included in 5 or 6)		6,979.81
Demand deposits:		
Individual Deposits subject to check	162,443.79	
Certified checks	430.99	
United States deposits	1,000.00	163,874.78
Time Deposits:		
Deposits subject to 30 or more days' notice		573,463.10
Total		$894,874.79

State of Maryland, County of Kent, ss: I, W B. Copper, Cashier of the above-named bank, do solemnly swear that the above statement is true to the best of my knowledge and belief.

W. B. COPPER, Cashier.

Subscribed and sworn to before me this 9th day of September, 1915.

JESSE B. BURCHINAL,
Notary Public.

Correct—Attest:

JAMES A. PEARCE,
GEO. D. LOFLAND,
L. WETHERED BARROLL,
Directors.

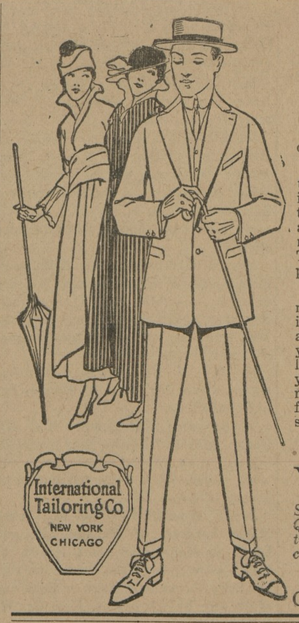

WHY

NOT THIS SEASON? You'll eventually come to us for your Suit.

Did you ever experience the comfort of a made-to-measure suit?

Look around, there's plenty of them turned out by our plant. It's no experiment. See the fit, quality of fabric trimmings and workmanship. Then ask the price paid. Get all this information from the man who wears them. This is our plan. The proof of the pudding, &c.

Don't tell me what you're doing, it's not so convincing, but show me. Special pattern cut for each suit, and guaranteed in every particular, made to your measurements, looks like it belongs to you, feels like it belongs to you, and you can occupy one for less money than you can now buy some fabrics in ready-mades. See for yourselves. Suits from **$12.60** up.

Respectfully,

W. E. MOODY,

Special Representative for Kent and Queen Annes Counties of the International Tailorng Co. of New York, Chicago and London, : : : :

(Next to Robert McWhorter's)
CHESTERTOWN, MARYLAND.

FEED

Special Attention given to orders to be shipped by Boat or Train.
HAY—Can make you Special Price out of car.
All-Grain, No-Waste Chick Feed—Starter and Developer.

Rose Bud Flour

Your FLOUR is running low. Give us your next order, we can save you from 50c to $1.00 per barrel.

P. M. BROOKS,
PHONE 81-J. CHESTERTOWN, MD.

Bought Business.—Messrs. Conlyn Noland, T. H. Morris Bramble and Mr. Wallace Kilbourn have purchased of Mr. T. Barclay Kilbourn his big merchandising business at Fairlee. Mr. Kilbourn will retire and rest up for a year or so. These gentlemen are all men of good business ability and they will undoubtedly make things hustle out that way.

Tolchester Beach closed the 1915 season Monday, it being a very successful one. The old resort grows more popular with the city folks each year.

A CARD OF THANKS.

Mrs. A. S. Crawford desires in this way to express her heartfelt appreciation of the unremitting kindness of many friends during the illness of her husband, and greatly acknowledges the sympathy that has since been extended by words, by deeds, and by the beautiful floral tributes. 1t.

LEGAL HOLIDAY.

MONDAY NEXT, September 13th, being Defenders Day and a legal holiday, THE THIRD NATIONAL BANK of Chestertown will be closed. All notes maturing on that day may be attended to the following day.
1t. W. B. COPPER, CASHIER.

SUPPER AND FESTIVAL.

The ladies of Worton Presbyterian Church will hold a Festival and Oyster Supper and Country Store in the M. E. Hall on SATURDAY, SEPTEMBER 25, 1915. Public invited. s11-3t.

WANTED.

We will pay the highest cash market price for all the DRY ANIMAL BONES brought to our factory.
THE PEERLESS FERTILIZER CO.,
1t. Chestertown, Md.

LOST—AUTOMOBILE CHAIN.

In Tolchester woods road Tuesday, 1 Chain in a white bag. Liberal reward if returned to
D. B. FORD,
1t. Chestertown, Md.

OYSTER SUPPER & FESTIVAL.

The ladies of Bond M. E. Church will hold an OYSTER SUPPER and FESTIVAL on the Church Lawn WEDNESDAY and THURSDAY, SEPTEMBER 22 and 23. A corrdial welcome is extended to all. Supper commences at 5 o'clock.
s11-2t. COMMITTEE.

CARD TO THE PUBLIC.

I desire to express my appreciation to those who have favored me with their patronage since I have been engaged in the mercantile business at Fairlee. Without their assistance it would have been impossible for me to have succeeded. Now that I have sold out, I hope the general public will be as liberal with the new firm of Bramble, Kilbourn & Noland, to whom I have sold the business, as they have been with me.

All accounts due Kilbourn & Bramble and T. B. Kilbourn are payable to me. I must have prompt settlement, as it is necessary that the business of both firms be closed up.

T. B. KILBOURN,
s11-tf. Fairlee, Md.

DAVIS & SATTERFIELD

Cross Street, near Depot,
Chestertown, - Maryland.

DEARBORNS

Tomato Season is now here and you look over the old Dearborn and think it will not hold out for the season, you naturally think of buying a new one and wonder where to get it. Now we want you, before you buy, to come and look our Dearborn over. When we say it is better this year than ever before, we do not say so without due consideration. Our wheels are better than they were a few years ago. We use a better shaft than ever, and the material in the bodies is the best Gulf Cypress. We have them already to hook a horse to and take home with you. The price is no higher than last year.

DISK HARROWS.

The best oiled, most even running Harrow we have ever seen. Press grease cups take the place of the old open pipe boxes on this Harrow and make the oiling positive. Our large buying of these Harrows has made it possible for us to sell them at about the same prices as formerly. If you are interested in Disk Harrows don't fail to look this one ever.

Yours to serve,
Davis & Satterfield,
Cross Street, near Depot,
Chestertown, - Maryland.

THINK
of unmarked graves and
SEE
WILLIAM H. KRUSEN
STILL POND.
For TOMBSTONES and MONUMENTS

WM. PEPPER CONSTABLE
Attorney-at-Law
700-706 Maryland Trust Bldg.
Baltimore, Maryland
—and—
Elkton, Maryland.

WE ARE SELLING

Genuine Oliver Plows and Repairs.
Wiard Plows and Repairs.

Lion and Page Woven Wire Fence,
Galvanized Poultry Fence,
Galvanized Barbed and Plain Wire,
Garden and Canal Barrows.

Rope Hames and Rope Traces,
Plow Bridles and Work Collars,
Forks, Shovels, Spades and Rakes.

Cream Separators and Churns.
Harrow Teeth,
Back Bands and Hame Straps.

Corrugated and Tin Roofing

Table and Pocket Cutlery.

Lofland & Culp,
SUCCESSORS TO
J. K. Aldridge & Co.,
CHESTERTOWN, MD.
Phone 14

WM. C. SUTTON

Sanitary Plumbing
Steam and Hot Water Heating

Our Work our Reference

I am not in the automoblle business, but Plumbing and Steam Heating business. Work done promptly.
Phone—Residence 60, Office 237.

JOHN P. AHERN,

DEALER IN
Dressed Lumber

HAY FOR SALE
in bales in any quantity.

A FULL LINE
of Georgia, White Oak and North Carolina Framing; German, Bevel and Square Edge Siding; Window and Door Frames, Blinds; Dressed and Rough Boards; White Pine and Alabama Rabbeted Barn Boards; Plaster Laths, Mouldings, Flooring, Ceiling; Cypress Fencing and Gate Material. We keep gates in stock or make them any length on order. Nails and a general line of HARDWARE.

Hard & Soft Coal
Under Cover.

LIME, CEMENT, BRICK, GALVANIZED AND COMPOSITION ROOFING.

FIRE, LIGHTNING AND TORNADO INSURANCE in First-Class Companies.

John P. Ahern,
Millington, Md.

FOR SALE

or to Put Out for Service

FINE-BRED SHROPSHIRE BUCKS.
Fat Cattle of All Kinds Wanted!

J. WALTER SKIRVEN & CO.

G. E. LEARY & SON

Rock Hall, :: Maryland.

LUMBER AND BUILDING MATERIALS OF ALL KINDS!

Galvanized Iron Roofing.

Proslate and Granitized Roofing—the Best Felt Roofing on the market for the money.

Bricks, Patent Plaster, Lime and Hair.

Washington State Red Cedar Shingles

The Best Cedar Shingles money will buy. Can put on a roof out of Cedar Shingles as cheap as Sap Cypress, and we think they are as good as a Heart Cypress shingle roof.

Peach Baskets and Asparagus Crates in Season.

PRICES ON LUMBER ARE CHEAPER than have been for years.

Up-to-date Mills and Power Pile Driver with a hustling crew.

Delivery by land or water.

G. E. LEARY & SON
Rock Hall, :: Maryland.

VALUABLE FARM

FOR SALE

VALUABLE 400-ACRE FARM, near Millington, Md., close to both river and railroad, schools and churches. All necessary buildings and in good repair. If in market for a farm, see me before you buy. Can arrange terms to the convenience of purchaser.
W. FRANK JARRELL,
m15-tf. CHESTERTOWN, MD

Are you in "Kent County And Those Who Make It"?

Stavely & Bowers'

Large LUMBER YARD & Hardware Emporium
AT LYNCH'S, MARYLAND.

All Grades of LUMBER and MATERIALS

Kept constantly in stock in our big yards.

John W. Masury & Son's Paints and Leads.
John T. Lewis & Bro.'s Paints and Leads.

All Kinds HARDWARE

FARM GATES kept on hand.

American Wire Field Fence, 1047, 1041, 939.
American Garden Fence, 1948, 2058; 2158.
Wire Staples and Barbed Wire, Brace Wire.

All Kinds ROOFING

LIME by the barrel.
CEMENT AND HAIR.

OUR BLACKSMITHING & WHEELWRIGHT SHOPS

are thoroughly equipped to do all kinds of Blacksmithing and Repairing.

LET US SUBMIT AN ESTIMATE for building any kind of structure.

Stavely & Bowers,
LYNCH'S, MD.

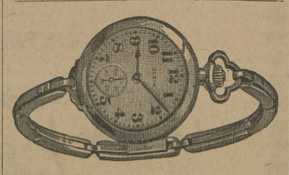

Let Us Show You Our Line of Wrist Watches.

They are not only a real necessity, but a thing of beauty as well. We have them from $2.50 to $25.00.

J. S. Kreeger,
JEWELER & OPTOMETRIST,
CHESTERTOWN, MD.
PHONE 53-J.

This store will close at 7 o'clock, except Saturday during July and August.

W. S. & A. M. CULP,

BUILDING CONTRACTORS

Mill work
Lumber
Lime
Cement

W. S. & A. M. CULP.
Chestertown, Md.

FARM FOR SALE—137½ ACRES

Very desirable, conveniently located on State road, near Kennedyville, Md. Inquire of
J. F. CREW,
1227 Market Street,
jy17-tf. Wilmington, Del.

COMING!

A SHOW WITH A FIRST-CLASS REPUTATION

Barlow and Wilson's
COMEDIANS

Comedians Vaudeville Dramas
Strictly Moral, Clean and Refined

COMEGY'S HALL
Millington, Md.

Tuesday, Sept. 14, 1915.

Reserved Seats, 35c; General Admission, 25c. Reserved seats on sale at Comegy's Hardware Store.

FOR SALE

Desirable 60-acre farm for sale, three miles from Sudlersville. Same distance from Barclay. 50 acres under the plow, 10 acres good timber. Only $1000. Possession January 1st next.

Also 10 acres land three miles from Chestertown, without improvements, for $400.

J. Waters Russell,
Real Estate Broker,
Chestertown, Maryland.

They're fresh and beautiful when common paints have chalked away. Made of scientifically balanced proportions of pure linseed oil, lead, zinc and silica, proved by public tests and endorsed by men of science. Analysis on every can.

Get a color card.

T. B. NEWCOMB
LYNCH, MD.

PAINTER AND CONTRACTOR.
Paints of all kinds for all purposes.
Phone 801F3.

LYCEUM THEATRE

CHESTERTOWN

. . TO-NIGHT . .
SATURDAY, SEPT. 11TH.

COLUMBIA STOCK CO.
will present the Three-Act Comedy Drama
"Is Marriage a Failure?"

ADMISSION 10, 20 & 30 CTS.

NEXT WEEK
LATEST AND BEST
LIFE MOTION PICTURES
EVERY NIGHT
Starting at 7.30.

Admission Only 5c and 10c.

It's In Every Book!

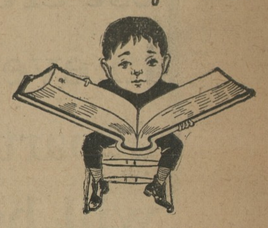

That 25 per cent. Saved Is 25 per cent. Earned.

I can save this on your FIRE INSURANCE. Let me show you how.

E. T. MASSEY,
Massey, Md

I WILL

visit the following places for examination of EYES and fitting of GLASSES every week:

Monday at Millington.

Thursday at Rock Hall (Durding's Pharmacy).

Balance of week at my office in Chestertown.

Office hours—9 A. M. to 5 P. M.

JULIAN T. POWER,
OPTOMETRIST,
Chestertown, ::: Maryland.

CHASE & SANBORN'S
TEAS & COFFEES
NONE BETTER.
D. ARTHUR BACCHUS,
Chestertown, Md.

©Maryland State Archives, msa_sc6000_33_1-0580.jpg