The Chestertown Transcript.

VOL. LV—NO. 17. CHESTERTOWN, MARYLAND, SATURDAY, SEPTEMBER 18, 1915 $1.00 PER ANNUM

NO. 9744.

REPORT OF THE CONDITION OF THE

THIRD NATIONAL BANK

OF CHESTERTOWN,
in the State of Maryland at the close of business Sept. 2, 1915.

RESOURCES.

Loans and Discounts (notes held in bank)		$514,642.29
Overdrafts, secured and unsecured		261.61
U. S. Bonds deposited to secure circulation (par value)	$50,000.00	
U. S. Bonds pledged to secure U. S. Deposits (par value)	1,000.00	
Total U. S. Bonds		51,000.00
Total bonds, securities, etc.		218,951.36
Subscription to stock of Reserve bank	$4,800.00	
Less amount unpaid	2,400.00	24,000.00
Banking house, furniture and fixtures		11,000.00
Due from Federal Reserve bank		9,000.00
Due from approved Reserve Agents in New York, Chicago and St. Louis	1,551.22	
Due from approved reserve agents in other reserve cities	54,866.86	56,418.08
Due from banks and bankers (other than included in 9 or 10)		1,576.07
Checks on banks in the same city or town as reporting bank		410.02
Outside checks and other cash items, $90; fractional currency, nickels and cents, $321.11		411.11
Notes of other Nat. Banks		2,440.00
Lawful money reserve in bank:		
Total coin and certificates		17,864.25
Legal-tender notes		6,000.00
Redemption Fund with U.S. Treasurer (not more than 5 per cent. on circulation).		2,500.00
Total		$894,874.79

LIABILITIES.

Capital stock paid in		$50,000.00
Surplus fund		30,000.00
Undivided profits	$21,651.25	
Less current expenses, interest, and taxes paid	1,094.15	20,557.10
Circulating notes less amt. on hand in Treasury for redemption or in transit		50,000.00
Due to banks and bankers (other than included in 5 or 6)		6,979.81
Demand deposits:		
Individual Deposits subject to check	162,443.79	
Certified checks	430.99	
United States deposits	1,000.00	163,874.78
Time Deposits:		
Deposits subject to 30 or more days' notice		573,463.10
Total		$894,874.79

State of Maryland, County of Kent, ss: I, W B. Copper, Cashier of the above-named bank, do solemnly swear that the above statement is true to the best of my knowledge and belief.

W. B. COPPER, Cashier.

Subscribed and sworn to before me this 9th day of September, 1915.

JESSE B. BURCHINAL,
Notary Public.

Correct—Attest:

JAMES A. PEARCE,
GEO. D. LOFLAND,
L. WETHERED BARROLL,
Directors.

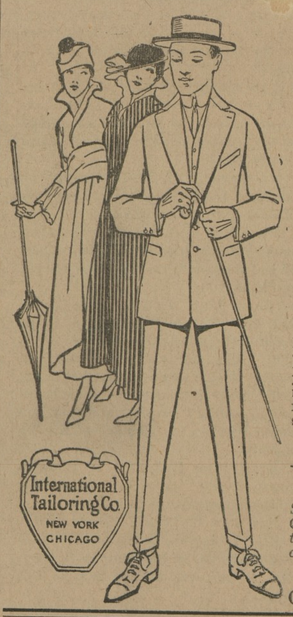

WHY

NOT THIS SEASON? You'll eventually come to us for your Suit.

Did you ever experience the comfort of a made-to-measure suit?

Look around, there's plenty of them turned out by our plant. It's no experiment. See the fit, quality of fabric trimmings and workmanship. Then ask the price paid. Get all this information from the man who wears them. This is our plan. The proof of the pudding, &c.

Don't tell me what you're doing, it's not so convincing, but show me. Special pattern cut for each suit, and guaranteed in every particular, made to your measurements, looks like it belongs to you, feels like it belongs to you, and you can occupy one for less money than you can now buy some fabrics in ready-mades. See for yourselves. Suits from **$12.60** up.

Respectfully,

W. E. MOODY,

Special Representative for Kent and Queen Annes Counties of the International Tailorng Co. of New York, Chicago and London, : : : :

(Next to Robert McWhorter's)

CHESTERTOWN, MARYLAND.

FEED

Special Attention given to orders to be shipped by Boat or Train.
HAY—Can make you Special Price out of car.
!All-Grain, No-Waste Chick Feed—Starter and Developer.

Rose Bud Flour

Your FLOUR is running low. Give us your next order, we can save you from 50c to $1.00 per barrel.

P. M. BROOKS,

PHONE 81-J. CHESTERTOWN, MD.

THE TRANSCRIPT pledges its support and the support of its friends throughout the county to the ticket nominated in the primaries on Tuesday. We shall do our best to elect the ticket nominated, not because we do now approve of Organization methods of goverment, but simply because we went into this primary fight and lost and because we lost in our effort for better and more economical adminstration of the state and county affairs, this is sufficient to compel any good party man to support the ticket nominated. Mr. Harrington and his victorious associates have pledged themselves to a new order of things. They have promised the people *econony* and believing that it is for the very best interests of the State morally and politically that it should be controlled by the Democratic party, we shall do everything in our power for the election of the ticket in November.

TO MY DEMOCRATIC FRIENDS.

I feel it my duty to take this method of thanking my friends who worked for and voted for me in last Tuesday's primary, Sept. 14th, and urge you all to get behind Mr. George Sutton and the rest of the Democratic ticket in the election as you did me in the primary.

S. G. CALDWELL.

FARM FOR SALE.

Forty-four Acres, New Buildings, 1 mile to Betterton. Bargain to quick buyer.

B. Y. HARMAN,
s18-3t. Worton, Md., R. R. No. 2.

RETURN OUR FREEZERS.

Persons having our empty Freezers will please return them or notify us and we will send for them. We are badly in need of Freezers and must have them.

MRS. J. C. LOUD,
s18-1t. Phone 54. Chestertown, Md.

BAKE.

The ladies of Shrewsbury Parish will hold a "BAKE" at Kennedyville Garage, SATURDAY, SEPT. 25th, from 3 till 5 P. M. Bread, Cakes, Pies and Candy for sale. Proceeds for the Organ Fund.

s18-2t. COMMITTEE.

FOR SALE.

Horses, Mules, Cows. This stock is guaranteed to be sound and healthy or money refunded. For particulars, apply to

HELLER BROS.,
s18-3t. Chestertown Laundry.

PIANO TUNER.

My Piano Tuner will be in Kent county all of next week. All orders for Piano Tuning left at my store will have prompt attention. Work guaranteed.

W. P. NEWNAM,
1t. Phone 224. Chestertown, Md.

PEARS FOR SALE.

LAURENCE PEARS are ready now for preserving. Orders delivered in Chestertown at 50c per basket.

D. W. INGERSOLL,
s18-tf. Phone 815-3. Chestertown R. R. No. 3.

FOR SALE.

MY STORE AND BUSINESS on High Street. Good opportunity for quick cash buyer. Will sell right.

Also one Young Heifer, Guernsey and Holstein stock.

HARRY HODGKIN,
s18-3t. Chestertown, Md.

DAVIS & SATTERFIELD

Cross Street, near Depot,
Chestertown, - Maryland.

DEARBORNS

Tomato Season is now here and you look over the old Dearborn and think it will not hold out for the season, you naturally think of buying a new one and wonder where to get it. Now we want you, before you buy, to come and look our Dearborn over. When we say it is better this year than ever before, we do not say so without due consideration. Our wheels are better than they were a few years ago. We use a better shaft than ever, and the material in the bodies is the best Gulf Cypress. We have them already to hook a horse to and take home with you. The price is no higher than last year.

DISK HARROWS.

The best oiled, most even running Harrow we have ever seen. Press grease cups take the place of the old open pipe boxes on this Harrow and make the oiling positive. Our large buying of these Harrows has made it possible for us to sell them at about the same prices as formerly. If you are interested in Disk Harrows don't fail to look this one ever.

Yours to serve,

Davis & Satterfield,

Cross Street, near Depot,
Chestertown, - Maryland.

THINK

of unmarked graves and

SEE

WILLIAM H. KRUSEN
STILL POND.

For TOMBSTONES and MONUMENTS

WM. PEPPER CONSTABLE
Attorney-at-Law
700-706 Maryland Trust Bldg.
Baltimore, Maryland
—and—
Elkton, Maryland.

WE ARE SELLING

Genuine Oliver Plows and Repairs.
Wiard Plows and Repairs.

Lion and Page Woven Wire Fence,
Galvanized Poultry Fence,
Galvanized Barbed and Plain Wire,
Garden and Canal Barrows.

Rope Hames and Rope Traces,
Plow Bridles and Work Collars,
Forks, Shovels, Spades and Rakes.

Cream Separators and Churns.
Harrow Teeth,
Back Bands and Hame Straps.

Corrugated and Tin Roofing

Table and Pocket Cutlery.

Lofland & Culp,

SUCCESSORS TO

J. K. Aldridge & Co.,

CHESTERTOWN, MD.

Phone 14

WM. C. SUTTON

Sanitary Plumbing

Steam and Hot Water Heating

Our Work our Reference

I am not in the automobile business, but Plumbing and Steam Heating business. Work done promptly.
Phone—Residence 60, Office 237.

JOHN P. AHERN,

DEALER IN

Dressed Lumber

HAY FOR SALE
in bales in any quantity.

A FULL LINE

of Georgia, White Oak and North Carolina Framing; German, Bevel and Square Edge Siding; Window and Door Frames, Blinds; Dressed and Rough Boards; White Pine and Alabama Rabbeted Barn Boards; Plaster Laths, Mouldings, Flooring, Ceiling; Cypress Fencing and Gate Material. We keep gates in stock or make them any length on order. Nails and a general line of HARDWARE.

Hard & Soft Coal
Under Cover.

LIME, CEMENT, BRICK, GALVANIZED AND COMPOSITION ROOFING.

FIRE, LIGHTNING AND TORNADO INSURANCE in First-Class Companies.

John P. Ahern,
Millington, Md.

FOR SALE

or to Put Out for Service

FINE-BRED SHROPSHIRE BUCKS.

Fat Cattle of All Kinds Wanted!

J. WALTER SKIRVEN & CO.

G. E. LEARY & SON

Rock Hall, :: Maryland.

LUMBER AND BUILDING MATERIALS OF ALL KINDS!

Galvanized Iron Roofing.

Proslate and Granitized Roofing—the Best Felt Roofing on the market for the money.

Bricks, Patent Plaster, Lime and Hair.

Washington State Red Cedar Shingles

The Best Cedar Shingles money will buy. Can put on a roof out of Cedar Shingles as cheap as Sap Cypress, and we think they are as good as a Heart Cypress shingle roof.

Peach Baskets and Asparagus Crates in Season.

PRICES ON LUMBER ARE CHEAPER than have been for years.

Up-to-date Mills and Power Pile Driver with a hustling crew.

Delivery by land or water.

G. E. LEARY & SON

Rock Hall, :: Maryland.

VALUABLE FARM

FOR SALE

VALUABLE 400-ACRE FARM, near Millington, Md., close to both river and railroad, schools and churches. All necessary buildings and in good repair. If in market for a farm, see me before you buy. Can arrange terms to the convenience of purchaser.

W. FRANK JARRELL,
m15-tf. CHESTERTOWN, MD

Are you in "Kent County And Those Who Make It"?

Stavely & Bowers'

Large LUMBER YARD & Hardware Emporium

AT LYNCH'S, MARYLAND.

All Grades of LUMBER and MATERIALS

Kept constantly in stock in our big yards.

John W. Masury & Son's Paints and Leads.
John T. Lewis & Bro.'s Paints and Leads.

All Kinds HARDWARE

FARM GATES kept on hand.

American Wire Field Fence, 1047, 1041, 939.
American Garden Fence, 1948, 2053, 2158.
Wire Staples and Barbed Wire, Brace Wire.

All Kinds ROOFING

LIME by the barrel.
CEMENT AND HAIR.

OUR BLACKSMITHING & WHEELWRIGHT SHOPS

are thoroughly equipped to do all kinds of Blacksmithing and Repairing.

LET US SUBMIT AN ESTIMATE for building any kind of structure.

Stavely & Bowers,
LYNCH'S, MD.

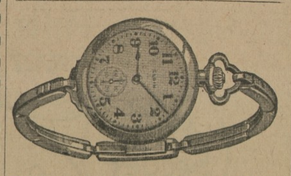

Let Us Show You Our Line of Wrist Watches.

They are not only a real necessity, but a thing of beauty as well. We have them from $2.50 to $25.00.

J. S. Kreeger,
JEWELER & OPTOMETRIST,
CHESTERTOWN, MD.
PHONE 53-J.

This store will close at 7 o'clock, except Saturday during July and August.

W. S. & A. M. CULP,

BUILDING CONTRACTORS

Mill work
Lumber
Lime
Cement

W. S. & A. M. CULP.
Chestertown, Md.

FARM FOR SALE—137½ ACRES

Very desirable, conveniently located on State road, near Kennedyville, Md. Inquire of

J. F. CREW,
jy17-tf. 1227 Market Street, Wilmington, Del.

LYCEUM THEATRE

CHESTERTOWN

LATEST AND BEST PHOTO-PLAYS

New Pictures Every Night

SPECIAL FEATURES
NO EXTRA CHARGE

"The Diamond FROM THE Sky"
Tuesday, Sept. 28th.

Admission Only 5c and 10c.
Pictures Start at 7.30 P. M.

FOR SALE

Desirable 60-acre farm for sale, three miles from Sudlersville. Same distance from Barclay. 50 acres under the plow, 10 acres good timber. Only $1000. Possession January 1st next.

Also 10 acres land three miles from Chestertown, without improvements, for $400.

J. Waters Russell,
Real Estate Broker,
Chestertown, Maryland.

PATTON'S SUN-PROOF PAINTS

Last Longest

They're fresh and beautiful when common paints have chalked away. Made of scientifically balanced proportions of pure linseed oil, lead, zinc and silica, proved by public tests and endorsed by men of science. Analysis on every can.

Get a color card.

T. B. NEWCOMB,
LYNCH, MD.
PAINTER AND CONTRACTOR.
Paints of all kinds for all purposes.
Phone 801F3.

CHASE & SANBORN'S
TEAS & COFFEES
NONE BETTER.
D. ARTHUR BACCHUS,
Chestertown, Md.

LARGE PUBLIC SALE

—OF—

175 Head Stock

I WILL SELL AT PUBLIC AUCTION AT MY STABLES IN GALENA, MD.,

Saturday, Sept. 25th, 1915,

beginning promptly at 10.30 A. M., rain or shine, the following stock described below, consisting of

30 Head Horses & Mules

75 HEAD OF CATTLE

20 of them are Holstein and Guernsey Heifers. 20 Good Fresh Cows and Springers, and balance are Cows and Bulls of every breed and kind.

1 REGISTERED HOLSTEIN BULL
WITH PAPERS.

50 PIGS AND SHOATS
From 25 to 50 lbs. each.

Will sell anything or kind of stock for you at this sale, and every animal will be guaranteed as represented. Will sell Hogs and Cattle first.

TERMS CASH.

Will meet all trains at Lambson's Station that day free of cost.

S. G. CALDWELL, Owner.

It's In Every Book!

That 25 per cent. Saved Is 25 per cent. Earned.

I can save this on your FIRE INSURANCE. Let me show you how.

E. T. MASSEY,
Massey, Md

I WILL

visit the following places for examination of EYES and fitting of GLASSES every week:

Monday at Millington.

Thursday at Rock Hall (Durding's Pharmacy).

Balance of week at my office in Chestertown.

Office hours—9 A. M. to 5 P. M.

JULIAN T. POWER,
OPTOMETRIST,
Chestertown, ::: Maryland.

©Maryland State Archives, msa_sc6000_33_1-0598.jpg