NO. 1911

SCHOOL SHOES!

The shoe illustrated is carried in Patent Colt, Gun Metal and Tan, and is an ideal Shoe for School or Dress wear.

Sizes 5 to 8.....$1.50
Sizes 8½ to 11.....1.75
Sizes 11½ to 2.....2.00

Come in and let us show you this and our other good School Shoes before you make your purchases.

C. C. Jones---The Shoe Man

Phone 222—2. Chestertown, Md.

STOP IN

—AT—

Newnam's Music Store.

AND HEAR

—THE—

VICTOR RECORDS!

for September,

WHICH ARE NOW ON SALE.

PHONE NO. 224

NEWNAM'S MUSIC STORE,

CHESTERTOWN, MD.

Change of Automobile Schedule To Tolchester.

Beginning on Sunday, June 7th, 1914, we will meet every boat to and from Baltimore at Tolchester with an Automobile, carrying passengers to and from Chestertown. Will make the trip rain or shine. Will call at residences and hotels for passengers upon notice. Leave for Tolchester at 9.30 A. M. and 2.45 P. M. and 7.15 P. M. on Mondays, Tuesdays, Thursdays and Fridays 9.30 A. M. and 2.45 P. M. on Wednesdays, Saturdays and Sundays. Fare, each way 75c.

Phone 237 and 63.

GRAHAM, CLEMENTS & SUTTON,
mch28-tf. Proprietors Sutton's Garage.

Subscription to the Transcript $1 per annum.

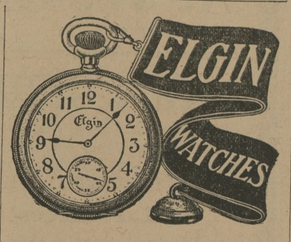

This is the Lost Opportunity to Get a

Man's $12.50 Elgin Watch for $10.00!

¶ These are open face watches, with gold filled cases that are guaranteed for 25 years.

¶ Have plain or engraved designs, movements are Elgin and guaranteed for one year, just as though you bought a $25 watch. While the lot lasts **$10.00.**

¶ CUFF LINKS, BAR PINS and CUFF PINS. Various designs of engraving and sizes.

Telephone Connection — LOCAL AND LONG DISTANCE TELEPHONE

PHONE 198—1

ROTE'S

Jewelry Store,

CHESTERTOWN, MD.

LOCAL MATTERS

BRIEF ITEMS OF INTEREST

December corn is quoted at 72⅝ cents in city markets.

Mr. Harry Nicols, Jr., has purchased a Ford automobile.

The ice man don't care how hot it keeps. He is always cool.

The Hotel Imperial has been closed, and proprietor and Mrs. Ruark have left town.

Mr. A. C. Loud's flock of sheep was raided one night last week and nine were killed.

Mr. Percy Hendrickson received a carload of fine stock ewes yesterday for sale in the county.

There will be a meeting of Fairlee Grange Wednesday evening, Sept. 30. Business of importance to be discussed. A good attendance is requested.

Two Chestertown lovers of hook and line fishing caught 131 taylors, 30 rock and a number of perch last Saturday, near Queenstown.

The sheet-iron roofing on the Cross street side of the building occupied by the Candy Kitchen firm, was torn away last week.

During the past week there has been a great run of soft and peeler crabs of the largest size. The run has been equal to any time this season in quantity but far superior in quality.

Major-General Morris K. Barroll, now stationed in Charleston, S. C., was in Chestertown on Tuesday to registar. Mr. Barroll retains a deep interest in the affairs of his home county.

Mr. John C. Sutton is selling some of the finest meat scrap for poultry we have ever used. It is absolutely odorless and fresh, and makes an excellent ration for the hens while moulting.

The oyster season has been very poor thus far. There is no market for oysters and the warm weather of the past week has been very detrimental to the business.

Mr. P. A. M. Brooks has purchased from Graham, Clements & Sutton a fine five-passenger Chevrolet. Mr. George Cooper, of Worton, has purchased Mr. Brooks' Ford car.

Messrs. Graham, Clements & Sutton last week received a carload of three Buick automobiles. These cars were made for South America, but the war prevented their shipment.

The Wielder property situated in the town of Galena was offered at mortgagee's sale on Tuesday by Hope H. Barroll, assignee. It was withdrown on an insufficient bid and may be purchased at private sale.

The world's series of baseball games between the winners of the National and American League pennants will begin October 5. The series will most likely be played between Boston and the Athletics.

W. Frank Jarrell is having 32 steel stalls with concrete foundations erected in his stable on the Wickes farm, near town. Stavely & Bowers are superintending the work. These stalls will be used for the splendid cattle which Mr. Jarrell is raising and to which he is giving special attention.

A special meeting of the Woman's Relief Society will be held on Wednesday evening next at 2 30 o'clock at the home of Mrs. Frank Clark on High street. Matters of vital importance to be attended to. Everybody interested is invited to attend.

A watch which suddenly disappeared from Mr. Keithley, the baker, about three months ago, was returned to the owner this week. It had been sold by the one who took it for $1 and returned to Mr. Kiethley by the father of the young man who purchased it.

As an evidence of the unusually arge number of trout in the bay and tributaries at present, it is reported that seine haulers in three short hauls made in the Haven, at Rock Hall, two weeks ago, 500 trout were caught. This is a most unusual occurrence for those waters.

The public sale of personalty advertised in the TRANSCRIPT by Messrs. Wm. C. and George L. Mench, of the Fifth District, to take place on September 30th, has been withdrawn, the Messrs. Mench having arranged to rent a farm.

A party of five gentlemen from Church Hill and Chestertown caught 85 fine trout, rock, taylors and perch on Swan Point on Monday. Some of the trout weighed five pounds. One of the rock weighed four pounds and he made a dandy pull. It started the boys to going and numerous fishing parties have been out during the week.

Scarcely within the history of the country has such ideal Equinoctial weather been known as we have had this week. The only disturbing factor is the dry weather. It is so dry some of the wells are drying up. One farmer in Double Creek section of Queen Annes has to carry water to his stock a distance of two miles.

Mr. Edward Blackway, one of the hustling proprietors of the Chestertown Bottling Works, had a narrow escape Friday, when a rut in the road caused his big delivery wagon to throw him to the roadside in the woods near Piney Neck. Mr. Blackway escaped with several bruises about the head and body. The auto was uninjured.

Master Horace Woods, son of Supt. and Mrs. Woods, has erected a wireless receiving station at his home, corner Cannon and West Front streets. The apparatus is located in a tree and messages can be received within a radius of several hundred miles. It is the object of much curiosity. Mr. Russell Wheatley last week heard the government giving orders to the "Prairie", and caught the base ball scores in the National and American Leagues.

Town Officer Samuel E. Cooper was notified on Tuesday evening of the disappearance of Alexander Towson from his home in Santiago. Officer Cooper made an investigation of the colored man's home and found his lifeless body lying across his bed. Coroner Frank Smith was notified and he pronounced death due to hemorrhage. Towson had been missing several days. He lived alone in Santiago, worked at the basket factory, and was a respectable and industrious negro.

Messrs. J. Walter Skirven & Co. received three car loads of fine stock ewes for deliver in the county.

This is the month of the beautifu Harvest Moon. It is the time of the year when the farmers of Europe harvest their crops, but the harvest of death will be greater there than any other harvest this year.

Mr. Robert Brown's team ran away on the Quaker Neck road on Thursday afternoon throwing Mr. Brown to the ground and bruising his face and body quite badly. One of the horses got frightened at a chain dangling from the dearborn.

Dr. A. S. Hall accompanied his son, Mr. Daniel Hall, to Baltimore on Thursday, where the son will enter the Peabody Conservatory of Music. It is the second time Dr. Hall has been absent from his classroom in Washington College in 18 years.

NUPTIAL EVENTS.

KILBOURN—KENDALL.

The home of Mr. A. M. Kendall, in Fairlee, was the scene on Tuesday morning, September 22nd, of a most beautiful marriage when Catherine Lynette, daughter of Mr. Kendall, became the wife of Mr. Wallace Kilbourn. A large number of relatives and friends witnessed the ceremony. The room in which the marriage took place was beautifully trimmed in evergreen and decked with flowers. A pretty arch of flowers and evergreens spanned the place where the marriage ceremony was performed. A rug of evergreen and flowers was arranged under the arch upon which thebridal couple stood during the ceremony.

At 9.15 to the sweet strains of Lohengrin's wedding march, performed by Miss Fannie Ward, the couple marched slowly to the marriage altar where they were met by Rev. W. W. White, of Fairlee, who according to the beautiful ceremony of the M. E. Church, using the ring service, impressively pronounced them husband and wife in the name of the Father, and the Son and the Holy Ghost.

The bride was becomingly attired in a traveling dress of green broadcloth, while the groom wore the conventional black. After the usual congratulations the happy couple started on a short wedding tour going by way of Tolchester to Baltimore and other points. The bride was the recipient of numerous and beautiful presents. Their beautiful home just erected by the bride's father is now about ready for their occupancy. May joy follow them through life.

WARD—PATTISON.

Surprising her many friends in Talbot county, Mrs. Amy Hardcastle Pattison, of Easton, leading field worker for the Just Government League on the Shore, was married on Saturday afternoon of last week to Johnson Gillam Ward, of New York. The wedding ceremony was solemnized at the home of Mrs. Edward Trippe, Chestnut Hill, Philadelphia. Mrs. Pattison, is a daughter of Col. and Mrs. A. B. Hardcastle, of Easton, and is well-known in this county. She was here during the fair in July and lectured in the baby contest tent. Mr. and Mrs. Ward will reside at the Hotel McAlpine, New York.

State Now Owns M. A. C.

Through the foreclosure of a mortgage given by private stockholders to the State of Maryland, the latter secured on Wednesday sole ownership of the Maryland Agricultural College. The property was bought in by State Treasurer Murray Vandiver, representing the State, the price bid being $19,000.

Speaker James McC. Trippe and Ogle Marbury, solicitors for the State were present, as was Dr. Harry J. Patterson, President, and members of the faculty of the institution.

The property purchased by the State was a one-half undivided interest in 282 acres of land, improved by the college buildings. The following were exempted from the sale: 36 acres conveyed to John Berry, 83 acres conveyed to Dr. Montgomery Johns, 43 acres conveyed to Christian Engle and the portion of ground over which the city and suburban railroad runs.

The principal cause for the purchase of the private stockholders' interests was the fact that the Legislature always has been slow to appropriate money with which to make improvements and to enlarge the scope of the institution when the State did not have an absolute fee-simple title to the property upon which the money was to be spent. The college probably would have received an appropriation of $1,000,000 at the last session of the Legislature if the title had been vested in the State. The circuit court is expected to ratify the sale.

Our Merchants' Interests.

Mr. W. E. Moody reports his fall and winter made-to-measure tailoring business as starting up very satisfactorily. Mr. Moody's long experience in this line has placed him in a position to know his offerings are correct and has built up quite a substantial trade in this locality in strictly made-to-measure clothes at very reasonable prices indeed. Call at his office where he will be pleased to show you the actual saving on your requirements for fall and winter.

Frank A Hurlock, successor to Owen B. Crow has sweet and mixed Timothy Hay for sale. He is also advertising special brands of teas and coffees which he is offering at special prices. Give him a call.

All kinds fo fall and winter needables at W. M. Hadaway's merchandies store in Worton. Bed blankets, conforts and sweaters that keep you warm. All country produce.

OUR DEATH RECORD.

WM. R. GLENN.

Mr. Wm. R. Glenn, a highly esteemed resident of Piney Neck, died on Tuesday morning, aged 78 years. He leaves a widow and the following children: Messrs. George M. Glenn, of Locust Grove; John B. Glenn, of Piney Neck; Herbert P. and Charles L. Glenn, of Baltimore, and Mrs. J. F. Welch, also of Baltimore. He also leaves a sister, Mrs. John Apsley. Funeral services were held from his late residence yesterday afternoon at 2 o'clock, conducted by Rev. Mr. Travers, of Piney Neck M. E. Church. The pall-bearers were his four sons and J. F. Welch. Undertaker Charles L. Dodd had charge of the funeral arrangements.

CLARENCE E. NEWSOME.

Clarence E., the two-year-old son of Mr. and Mrs. John Newsome, of Melitota, died on Friday afternoon last after a short illness of intestinal trouble. Funeral services were held at the home of his parents on Sunday morning at ten o'clock, Rev. Mr. Jester, of St. James M. P. Church, officiating. The bearers were: Arthur and Harvey Coleman, Raymond Long and Barton Thompson. Undertaker W. H. Krusen had charge of the funeral arrangements and interment was in Still Pond cemetery.

RUBY M. BECK.

Ruby M., the infant daughter of Mr. and Mrs. Wm. R. Beck, died in Chestertown last Saturday. Interment on Monday at Piney Neck, with services conducted by the Rev. Alonza Travers. four little girls acting as pall-bearers, Undertaker Wm. T. Hicks had charge of arrangements.

Monday's Baltimore papers noted the death of Mrs. Maria Rosa Panettiere, at her home, 318 Park avenue, after an illness of several months, aged 56 years. The deceased was the mother of Galethana Panettiere, a student at Washington College.

PERSONAL AND SOCIAL.

Other personals on page 2.

Miss Grace Anderson, daughter of Mr. and Mrs. Henry Anderson, of near Fairlee, has been awarded a scholarship to the Maryland State Normal School.

Miss Emma France returned from Baltimore on Tuesday where she had been in the Church Home for special treatment. We are very glad to state that she is very much improved in health.

Miss Harley, of Sabillasville, has been the guest of her mother on Front street during the week.

Mrs. Carl M. Russell, of Baltimore, is visiting relatives and friends here during the week.

Rev. W. A. Melvin, pastor of First Methodist Protestant Church, Washington, D. C., returned from his trip to the Holy Land September 11, after a stormy voyage across the Atlantic. He says it was a very wonderful trip, greater than he could have dreamed it would be. Among the places visited was the Azores, Algiers, Naples, Patmos, Corinth, Athens, Constantinople, Alexandria in Egypt, Port Said, Joppa, Jerusalem, Bethany, Bethlehem, Jericho, up and down the Jordan, Dead Sea, Nazareth, Canan, Tiberius, Damascus, Baalbeck, Beirout, Cantania, Messina, etc. Mr. Melvin had a most enjoyable trip.

Mr. George Aman and family, of Wayne, Pa., spent the week-end with Mrs. George B. McWhorter and daughter, Miss Nellie. They are cousins of Mrs. McWhorter and had not been in Chestertown for 15 years. Mrs. McWhorter and daughter, Miss Nellie, will be in their handsome new home next week. Mr. James H. Brice and family will remove where Mrs. McWhorter now is.

Postmaster M. W. Thomas was an eye witness to the terrible accident which resulted in the death of Mr. and Mrs. Gooden, of Wilmington, Del., on the railroad at State Road, Del., on Wednesday. Mr. Thomas was on the express train which struck Mr. Gooden's car. Mr. and Mrs. Gooden were on a short trip in their car and they failed to notice the approach of the train, and they got on the track just as the train came rushing through at 60 miles an hour. Mr. Gooden was instantly killed, while his wife died shortly after. Mr. Thomas says it was the most harrowing sight he ever witnessed. The train was brought to a standstill a short distance from the accident and the male passengers alighted to render assistance.

Mr. J. LeGrand Johnson, of Baltimore, visited friends here this week.

Mrs. George Q. Bacchus, of St. Michaels, is visiting Mrs. W. R. Graham.

Miss Ethel Bacchus has been suffering with a badly gathered finger during the week. It had to be lanced, and Miss Bacchus is now much relieved.

Mr. and Mrs. Thomas D. France returned this week from Bolivar Heights, West Virginia, where Mr. France had spent ten days for the benefit of his health. We are glad to state that Mr. France is very much improved in health.

W. C. T. U. Convention.

The State Convention of the Woman's Christian Temperance Union will be held in Salisbury September 29th and 30th and October 1st. Members of the State executive committee will go by train Tuesday morning to attend meetings at 2.30 P. M. and at 8 P. M. There will be no public service on Tuesday, and delegates may go by afternoon train if they prefer. All going by morning train will take lunch with them. The convention will close Thursday night. Noon lunch will be served at the church Wednesday and Thursday. All delegates will be entertained. Presidents of the union are requested to send promply the names of delegates to Mrs. W. J. Downing, 700 Park avenue, Salisbury, Md.

Betterton Notes.

The work on the new church is progressing rapidly and, weather permitting, will be dedicated early in December. Every member of the church and every society is interested in raising sums for some particular part of the church. The Ladies' Aid Society will furnish it, the Epworth League will put in the heat or lights, the Junior League will furnish the primary room of the Sunday School and a memorial window. The committee on memorial windows report nearly all the windows sold.

The supper and dance held on Turner's Pier for the benefit of the shell road between Still Pond and Betterton was very successful. A number of persons from Fairlee, Chestertown, Galena, etc.

Miss Marie Brice has been quite ill at her home the past week.

Miss Jones, of Calvert county, is the guest of Mrs. Arthur Brice.

Mr. Charles Gooding, Jr., of Wilmington, spent Sunday with friends near Betterton.

Mr. John S. Owens has accepted the position of purser on the "Groves" of the Ericsson line.

Miss Anna Smyth, of Chestertown, spent the week-end with Mrs. John Brice, and attended the dance Saturday night.

Mrs. Clarence Newsome is entertaining guests from Baltimore.

Mr. and Mrs. Littleton Moore and son are visiting Mr. Moore's parents, Mr. and Mrs, T. H. Moore.

Mr. George Vandyke, of Philadelphia, is the guest of Mrs. M. V. Turner.

Mr. and Mrs. F. S. Groves spent the week-end at their bungalow in Betterton.

Miss Carrie Karas, who has recently graduated from Mercy Hospital, is vising Mrs. Fountain Crew.

The fall supper and festival given by the stewards of the M. E. Church will be held next Saturday evening at Turner's Pleasure Pier.

Aster Show.

The aster show held at the High School Friday under the auspices of the Ladies' Town Improvement Society, while not large, showed that the children are taking an interest in the culture of flowers, one exhibition, Alton Latham, having on hand six varieties of asters.

We are always glad to see the boys and girls interested in anything tending to beautify our town and hope the ladies will continue the good work.

Below we give a list of prize winners: Olive Kent, Annie Joiner, Dorothy Woodall, Bessie Collins, Mary Jones, Cora McWhorter, Martha Crossley, John Calvin Copper, Alton Latham, Alice Rote.

The prizes—flowers or shrubs—will be distributed as soon as they can be ordered.

Increased Demand For Fertilizer.

There ars 37,154 farms in Maryland that use fertilizer, and the annual purchases amount to $3,387,634, according to a recent report of the United States Census Bureau. Ten years ago the annual expenditure for fertilizers in this State was $2,628,890. Fertilizer purchases in Maryland have increased $768,-744, or 29 per cent during the past decade. Seventy-six per cent of the farms of this State use fertilizer, and the average for the United States is 29 per cent.

In the entire nation there are 1,823,-000 farms that use fertilizer and the present annual expenditure is $115,000,-000. Ten years ago it was $53,000,000 for the entire nation.

Sold Employer's Tomatoes.

Charles Insolo, a farmer near Townsend, Del., supposed that Edward Montgomery, a negro farm hand employed by him, was hauling his tomatoes to a cannery. Instead he learned that the negro was taking them to the railroad station, where he sold each load for twenty cents a basket. The farmer had the man arrested and at a hearing before Magistrate Carter Friday afternoon the accused was held in $200 bail for trail at the county court. He got bail and thereby escaped going to the workhouse.

OUR FIRST TAILORING OPENING!

FRIDAY AND SATURDAY, SEPTEMBER 25 and 26.

AN EXPERT TAILOR FROM

ISAAC HAMBURGER & SONS,

of Baltimore, will be at our store on the above dates to take measures for Suits, Top Coats, Overcoats and Trousers.

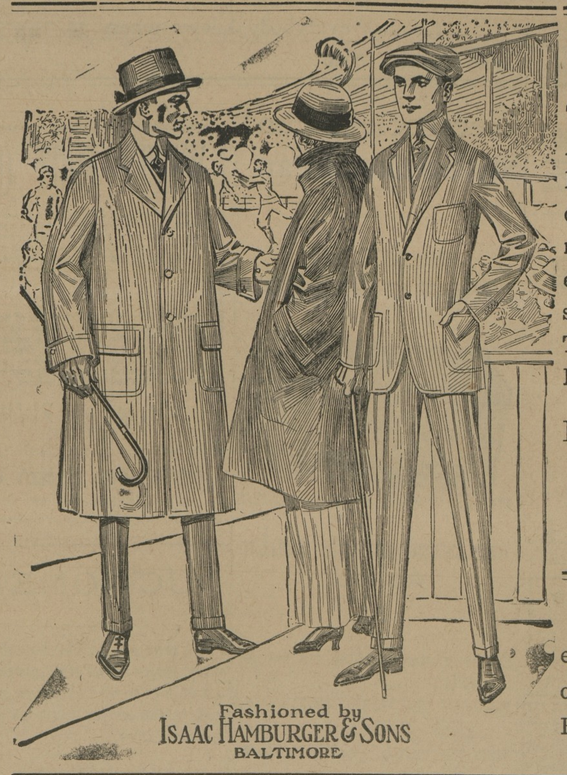

THIS line has won the endorsement and unstinted praise of the world's best MERCHANT TAILORS because it is THE ONYY LINE IN AMERICA BACKED BY REAL MERCHANTS. MERCHANT TAILORING. WORKMANSHIP is the dominating attribute in their product, as every garment they produce is hand-needled and hand-moulded by the best needle artists in the tailoring profession, and their clothes are everywhere recognized as THE HIGHEST TYPE OF TAILORED-TO-MEASURE GARMENTS IN AMERICA.

Perfection in Fit and Satisfaction in Wear is Unreservedly and Absolutely Guaranteed.

We invite our customers, friends and the general public to come to our store and look this line over, and remember, YOU DON'T HAVE TO BUY BECAUSE YOU LOOK.

Remember the Dates—Friday and Saturday, Sept. 25 and 26. Two Days Only.

VANSANT & NEWSOME,

Progressive Head-to-Foot Outfitters, Chestertown, Md.

TO THE

TAX-PAYERS

OF KENT COUNTY.

TREASURER'S SEPTEMBER SITTINGS

In pursuance of an Act of Assembly passed at the session in 1891, Chapter 292, the undersigned, Treasurer of Kent county, hereby gives notice that for the purpose of receiving the

STATE AND COUNTY TAXES

in said county for the year 1913, he will sit for the September sitting in the several Election Districts between the hours of 10 A. M. and 3 P. M., on

Wednesday, September 30,

Rock Hall—At Chesapeake House.
Fairlee—At Kilbourn's Store.

At all other times will be at Treasurer's Office in Chestertown. The Treasurer's Office in the Court House will not be open on the above days.

The Treasurer's Office in the Court House will be open every day except on the above dates from 9 A. M. to 3 P. M. for the receipt of Taxes. Tax-payers will please take notice that taxes will be due and payable Sept. 1st, and that on all bills unpaid on January 1st, interest will be charged and collected from Sept. 1st. On the first day of January all taxes unpaid are declared by law to be in arrears, and delinquents will be warned that unless settlement in full is made before April 1st, the claims against them will be placed in the hands of the Treasurer of the county, who will proceed to seize and sell their property to pay the taxes due with charges and all costs of sale. The Treasurer would therefore respectfully urge all tax-payers to pay promptly.

SAMUEL G. CALDWELL, Treasurer.

LIGHTNING

DOESN'T WARN US OF ITS COMING

The damage in done before we realize it—Building struck and Live Stock killed.
And then who suffers loss?
Are you taking chances?
At the usual minimum rates we cover Live Stock against LIGHTNING *anywhere.*

Are you sure your policy reads that way?

JOS. N. WHEATLEY & CO.,

PHONE 29. CHESTERTOWN, MD

©Maryland State Archives, msa_sc6000_33_1-0626.jpg