The Chestertown Transcript.

VOL. LV—NO. 19. CHESTERTOWN, MARYLAND, SATURDAY, OCTOBER 2, 1915 $1.00 PER ANNUM

NO. 9744.

REPORT OF THE CONDITION OF THE

THIRD NATIONAL BANK

OF CHESTERTOWN,
in the State of Maryland at the close of business Sept. 2, 1915.

RESOURCES.

Loans and Discounts (notes held in bank)		$514,642.29
Overdrafts, secured and unsecured		261.61
U. S. Bonds deposited to secure circulation (par value)	$50,000.00	
U. S. Bonds pledged to secure U. S. Deposits (par value)	1,000.00	
Total U. S. Bonds		51,000.00
Total bonds, securities, etc.,		218,951.36
Subscription to stock of Reserve bank	$4,800.00	
Less amount unpaid	2,400.00	24,000.00
Banking house, furniture and fixtures		11,000.00
Due from Federal Reserve bank		9,000.00
Due from approved Reserve Agents in New York, Chicago and St. Louis	1,551.22	
Due from approved reserve agents in other reserve cities	54,866.86	56,418.08
Due from banks and bankers (other than included in 9 or 10)		1,576.07
Checks on banks in the same city or town as reporting bank		410.02
Outside checks and other cash items, $90; fractional currency, nickels and cents, $321.11		411.11
Notes of other Nat. Banks		2,440.00
Lawful money reserve in bank:		
Total coin and certificates		17,864.25
Legal-tender notes		6,000.00
Redemption Fund with U.S. Treasurer (not more than 5 per cent. on circulation).		2,500.00
Total		$894,874.79

LIABILITIES.

Capital stock paid in		$50,000.00
Surplus fund		30,000.00
Undivided profits	$21,651.25	
Less current expenses, interest, and taxes paid	1,094.15	20,557.10
Circulating notes less amt. on hand in Treasury for redemption or in transit		50,000.00
Due to banks and bankers (other than included in 5 or 6)		6,979.81
Demand deposits:		
Individual Deposits subject to check	162,443.79	
Certified checks	430.99	
United States deposits	1,000.00	163,874.78
Time Deposits:		
Deposits subject to 30 or more days' notice		573,463.10
Total		$894,874.79

State of Maryland, County of Kent, ss: I, W B. Copper, Cashier of the above-named bank, do solemnly swear that the above statement is true to the best of my knowledge and belief.

W. B. COPPER, Cashier.

Subscribed and sworn to before me this 9th day of September, 1915.

JESSE B. BURCHINAL,
Notary Public.

Correct—Attest:

JAMES A. PEARCE,
GEO. D. LOYLAND,
L. WETHERED BARROLL,
Directors.

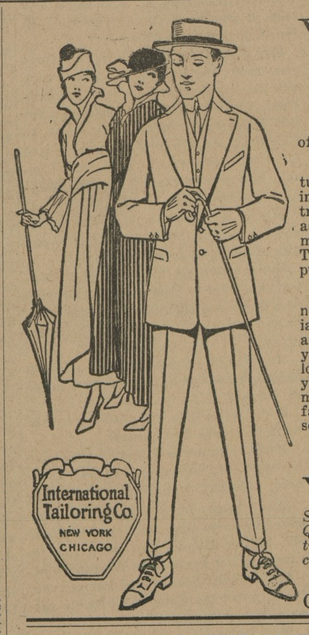

WHY

NOT THIS SEASON? You'll eventually come to us for your Suit.

Did you ever experience the comfort of a made-to-measure suit?

Look around, there's plenty of them turned out by our plant. It's no experiment. See the fit, quality of fabric trimmings and workmanship. Then ask the price paid. Get all this information from the man who wears them. This is our plan. The proof of the pudding, &c.

Don't tell me what you're doing, it's not so convincing, but show me. Special pattern cut for each suit, and guaranteed in every particular, made to your measurements, looks like it belongs to you, feels like it belongs to you, and you can occupy one for less money than you can now buy some fabrics in ready-mades. See for yourselves. Suits from $12.60 up.

Respectfully,

W. E. MOODY,

Special Representative for Kent and Queen Annes Counties of the International Tailorng Co. of New York, Chicago and London, : : : :

(Next to Robert McWhorter's)

CHESTERTOWN, MARYLAND.

New Fertilizer Factory.—Arrangements are being made by J. T. Anthony and E. R. Anthony, of Queen Annes, near town, for the establishment of a fertilizer company in the very near future. The concern will be a co-operative one, whereby the farmers and others will be allowed to purchase fertilizer at a reduced price if they own stock in the company. The factory will be built on the farm of Mr. E. R. Anthony, directly on the river, near the site of the same tenant house. The Messrs. Anthony are well-known and successful farmers and they will no doubt make a success of this new undertaking.

BAKE.

The ladies of the Sacred Heart Church will hold a BAKE at Mr. W. W. Clayton's store, on High street, on SATURDAY, OCTOBER 9th, from 2 to 4 P. M. o2-2t.

SUPPER AND BAZAAR.

The Ladies' Aid of Salem M. E. Church, Fairlee, will hold their ANNUAL SUPPER AND BAZAAR in the Grange Hall, Fairlee, FRIDAY EVENING, OCT. 22, 1915. Come and bring your pocket book to our great Bazaar and Country Store. Supper will consist of Oysters and all the delicacies of the season; also Ice Cream and Cake. The public cordially invited.

o2-3t. COMMITTEE.

SUPPER AND FESTIVAL.

The ladies of Mowbray Chapel will hold their annual FALL SUPPER and FESTIVAL on the Church Green on FRIDAY and SATURDAY EVENINGS, OCTOBER 22 and 23. All the delicacies of the season. Come. o2-4t.

FOR SALE.

ONE OF THE BEST BRED COLTS IN THE COUNTY. 1½ YEARS OLD. For particulars, Apply to JOHN SCHOFIELD,

o2-3t. Still Pond, Md.

FOR RENT.

For rent for 1916 that fine Brick Dwelling situated on the North side of Water street, in Chestertown, Maryland, adjoining the property of Thomas W. Perkins, Esq., occupied by Lewis H. Wood. The property rents for $250 per annum. For terms apply to

HOPE H. BARROLL, ESQ., My Att'y.
Chestertown, Md.

Or to WILLIAM McKENNEY,
Centreville, Md.

o2-5t.

How Much Will Cob Corn Shrink?

ONE BARREL OF ROSE BUD FLOUR

To the person guessing nearest to the number of bushels of corn that will be shelled from a bin filled under the following conditions:

Cribbed Nov. 4, 1915.
White Corn, fair conditions.
Weighed in 517 bu. (at 70 lbs. per bu.)
Outside dimensions 8 ft. wide, 16 ft. long, 9 ft. to the square.
Crib wired to keep out rats and mice.

Corn to be shelled in the next few weeks. Call at the mill and look it over. Your guess is as good as the other fellow's to win a barrel of Rose Bud.

P. M. BROOKS,
RADCLIFFE MILLS,
PHONE 81-J. CHESTERTOWN, MD.

DAVIS & SATTERFIELD
Cross Street, near Depot,
Chestertown, - Maryland.

DEARBORNS

Tomato Season is now here and you look over the old Dearborn and think it will not hold out for the season, you naturally think of buying a new one and wonder where to get it. Now we want you, before you buy, to come and look our Dearborn over. When we say it is better this year than ever before, we do not say so without due consideration. Our wheels are better than they were a few years ago. We use a better shaft than ever, and the material in the bodies is the best Gulf Cypress. We have them already to hook a horse to and take home with you. The price is no higher than last year.

DISK HARROWS.

The best oiled, most even running Harrow we have ever seen. Press grease cups take the place of the old open pipe boxes on this Harrow and make the oiling positive. Our large buying of these Harrows has made it possible for us to sell them at about the same prices as formerly. If you are interested in Disk Harrows don't fail to look this one ever.

Yours to serve,
Davis & Satterfield,
Cross Street, near Depot,
Chestertown, - Maryland.

THINK
of unmarked graves and
SEE
WILLIAM H. KRUSEN
STILL POND.
For TOMBSTONES and MONUMENTS

WM. PEPPER CONSTABLE
Attorney-at-Law
700-706 Maryland Trust Bldg.
Baltimore, Maryland
—and—
Elkton, Maryland.

WE ARE SELLING

Genuine Oliver Plows and Repairs.
Wiard Plows and Repairs.

Lion and Page Woven Wire Fence,
Galvanized Poultry Fence,
Galvanized Barbed and Plain Wire,
Garden and Canal Barrows.

Rope Hames and Rope Traces,
Plow Bridles and Work Collars,
Forks, Shovels, Spades and Rakes.

Cream Separators and Churns.
Harrow Teeth,
Back Bands and Hame Straps.

Corrugated and Tin Roofing

Table and Pocket Cutlery.

Lofland & Culp,
SUCCESSORS TO
J. K. Aldridge & Co.,
CHESTERTOWN, MD.
Phone 14

WM. C. SUTTON
Sanitary Plumbing
Steam and Hot Water Heating
Our Work our Reference

I am not in the automoblle business, but Plumbing and Steam Heating business. Work done promptly.
Phone—Residence 60, Office 237.

JOHN P. AHERN,
DEALER IN
Dressed Lumber

HAY FOR SALE
in bales in any quantity.

A FULL LINE
of Georgia, White Oak and North Carolina Framing; German, Bevel and Square Edge Siding; Window and Door Frames, Blinds; Dressed and Rough Boards; White Pine and Alabama Rabbeted Barn Boards; Plaster Laths, Mouldings, Flooring, Ceiling; Cypress Fencing and Gate Material. We keep gates in stock or make them any length on order. Nails and a general line of HARDWARE.

Hard & Soft Coal
Under Cover.

LIME, CEMENT, BRICK, GALVANIZED AND COMPOSITION ROOFING.

FIRE, LIGHTNING AND TORNADO INSURANCE in First-Class Companies.

John P. Ahern,
Millington, Md.

CHASE & SANBORN'S
TEAS & COFFEES
NONE BETTER.
D. ARTHUR BACCHUS,
Chestertown, Md.

Are you in "Kent County And Those Who Make It"?

G. E. LEARY & SON
Rcck Hall, :: Maryland.

LUMBER AND BUILDING MATERIALS OF ALL KINDS!

Galvanized Iron Roofing.
Proslate and Granitized Roofing—the Best Felt Roofing on the market for the money.
Bricks, Patent Plaster, Lime and Hair.

Washington State Red Cedar Shingles
The Best Cedar Shingles money will buy. Can put on a roof out of Cedar Shingles as cheap as Sap Cypress, and we think they are as good as a Heart Cypress shingle roof.

Peach Baskets and Asparagus Crates in Season.

PRICES ON LUMBER ARE CHEAPER than have been for years.
Up-to-date Mills and Power Pile Driver with a hustling crew.
Delivery by land or water.

G. E. LEARY & SON
Rock Hall, :: Maryland.

VALUABLE FARM
FOR SALE

VALUABLE 400-ACRE FARM, near Millington, Md., close to both river and railroad, schools and churches. All necessary buildings and in good repair. If in market for a farm, see me before you buy. Can arrange terms to the convenience of purchaser.
W. FRANK JARRELL,
m15-tf. CHESTERTOWN, MD

Are you in "Kent County And Those Who Make It"?

Stavely & Bowers'
Large LUMBER YARD & Hardware Emporium
AT LYNCH'S, MARYLAND.

All Grades of LUMBER and MATERIALS
Kept constantly in stock in our big yards.
John W. Masury & Son's Paints and Leads.
John T. Lewis & Bro.'s Paints and Leads.

All Kinds HARDWARE
FARM GATES kept on hand.
American Wire Field Fence, 1047, 1041, 989.
American Garden Fence, 1948, 2053, 2158.
Wire Staples and Barbed Wire, Brace Wire.

All Kinds ROOFING
LIME by the barrel.
CEMENT AND HAIR.

OUR BLACKSMITHING & WHEELWRIGHT SHOPS
are thoroughly equipped to do all kinds of Blacksmithing and Repairing.
LET US SUBMIT AN ESTIMATE for building any kind of structure.

Stavely & Bowers,
LYNCH'S, MD.

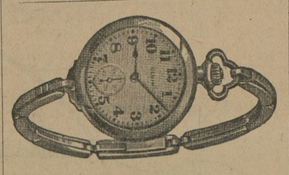

Let Us Show You Our Line of Wrist Watches.

They are not only a real necessity, but a thing of beauty as well. We have them from $2.50 to $25.00.

J. S. Kreeger,
JEWELER & OPTOMETRIST,
CHESTERTOWN, MD.
PHONE 53-J.

This store will close at 7 o'clock, except Saturday during July and August.

W. S. & A. M. CULP,
BUILDING CONTRACTORS

Mill work
Lumber
Lime
Cement

W. S. & A. M. CULP.
Chestertown, Md.

FAIRLEE REPAIR SHOPS.
AUTOMOBILES, GAS ENGINES, PLUMBING AND
GENERAL MACHINE REPAIRING.
W. F. SPARKS, Fairlee, Md.

LYCEUM THEATRE
CHESTERTOWN

HIGH-CLASS
PHOTO-PLAYS

New Pictures Every Night

SPECIAL FEATURES
"The Diamond FROM THE Sky"
Tuesday, Oct. 5th.

COMING:
"EXPLOITS OF ELAINE"
(Better than Pauline.)
Don't Miss Opening Number.

Admission Only 5c and 10c.
Pictures Start at 7.30 P. M.

Paul Comegys,
MILLINGTON, MD.

DRILLS
Headquarters for all kinds of
HARDWARE,
FARM IMPLEMENTS,
CARRIAGES, ETC.
Full supply of Farm Implement Repairs always on hand.
SEE ME FIRST!

PATTON'S SUN-PROOF PAINTS
Last Longest

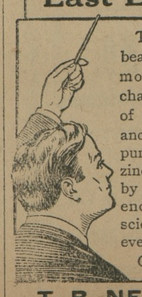

They're fresh and beautiful when common paints have chalked away. Made of scientifically balanced proportions of pure linseed oil, lead, zinc and silica, proved by public tests and endorsed by men of science. Analysis on every can.
Get a color card.

T. B. NEWCOMB,
LYNCH, MD.
PAINTER AND CONTRACTOR.
Paints of all kinds for all purposes.
Phone 801F3.

DO YOU BELIEVE IN SAVING MONEY?

If you do bring those Dull Plow Shares in for us to grind.

Come in to see us before you buy your Flour and Feed.

Curles Prolific Seed Wheat cleaned and graded—$1.25 per bushel.

Seed Rye, Stoves, Agateware, Corn Baskets, Fodder Yarn.

F. B. HARPER,
STILL POND, MD.

400
CHOICE STOCK EWES
FOR SALE

J. WALTER SKIRVEN & CO.

It's In Every Book!

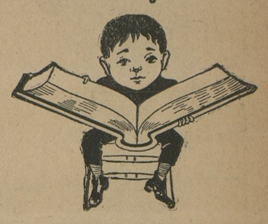

That 25 per cent. Saved Is 25 per cent. Earned.

I can save this on your FIRE INSURANCE. Let me show you how.

E. T. MASSEY,
Massey, Md

If Your Children
return from school with Headaches or Tired Eyes, do not send them back until they have been examined.
EYE STRAIN is the reason why some children do not progress satisfactorily. Suitable glasses relieve the strain.
At Millington Every Monday.
At Rock Hall Every Thursday.

JULIAN T. POWER,
OPTOMETRIST,
Next Door to Opera House
Chestertown, ::: Maryland.

©Maryland State Archives, msa_sc6000_33_1-0630.jpg