The Chestertown Transcript.

VOL. LV—NO. 20. CHESTERTOWN, MARYLAND, SATURDAY, OCTOBER 9, 1915 $1.00 PER ANNUM

Third National Bank

OF CHESTERTOWN, MD.,

Solicits Your Banking Business. We Are in a position to take care of it.

Deposits over	$730,000.00
Assets over	900,000.00
Surplus and Profits	50,000.00

DIRECTORS.

JAMES A. PEARCE, T. B. DURDING,
HOPE H. BARROLL, L. WETHERED BARROLL
WILBUR W. HUBBARD GEO. D. LOFLAND,
ADAM F. HUEY, ELMER E. LEARY,
D. THOS. HURLOCK, THOS. D. BOWERS,
W. B. COPPER

The Third National Bank
of Chestertown, Md.

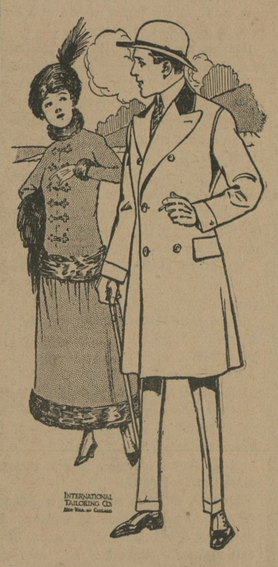

Do You Practice Dress Economy?

Did you ever try a made-to-measure suit, costing say—$15, $18 or $20?

We have values at $25, $30 and $35, but we want to call your attention to the fine qualities, the splendid tailoring and the exceptional values in our Suits and Overcoats at these economical prices.

You will be pleased, for price economy, plus everthing a man wants in clothes—style, tailoring and quality. We would like you to come see what we offer at $15, $18 and $20.

Respectfully,

W. E. MOODY,

Representing the International Tailoring Co.

MADE-TO-MEASURE CLOTHES for Men and Youths

Office Under Voshell House—Next to Robert McWhorter's

CHESTERTOWN, MARYLAND.

How Much Will Cob Corn Shrink?

ONE BARREL OF ROSE BUD FLOUR

To the person guessing nearest to the number of bushels of corn that will be shelled from a bin filled under the following conditions:

Cribbed Nov. 4, 1915.
White Corn, fair conditions.
Weighed in 517 bu. (at 70 lbs. per bu.)
Outside dimensions 8 ft. wide, 16 ft. long, 9 ft. to the square.
Crib wired to keep out rats and mice.
Corn to be shelled in the next few weeks. Call at the mill and look it over. Your guess is as good as the other fellow's to win a barrel of Rose Bud.

P. M. BROOKS,
RADCLIFFE MILLS,
PHONE 81-J. CHESTERTOWN, MD.

LEGAL HOLIDAY.

TUESDAY NEXT, October 12th, being Columbus Day and a legal holiday, THE THIRD NATIONAL BANK of Chestertown will be closed. All notes maturing on that day may be attended to the following day.
1t. W. B. COPPER, CASHIER.

CAME ADRIFT.

Tuesday, October 5th, 1915, there came adrift on the bay shore of the undersigned an open Scow, 24 feet long and 10 feet wide. The owner or owners will please come forward, prove property, pay charges and take the Scow away, otherwise it will be disposed of according to law.
MRS. JULIA R. RINGGOLD,
NOTLEY O. WILSON,
o9-4t. Rock Hall, Md.

ORPHANS' COURT NOTICE.

TUESDAY, OCTOBER 12th, being a legal holiday, the Orphans' Court for Kent county will postpone their regular session and will meet on the following Thursday, October 14th, 1915.
By Order of Court,
JESSE R. COPPER,
1t. Register of Wills.

FOUND.

AUTOMOBILE SHOE, 36x4, new. Owner can claim it by giving the number.
CADWELL, Sparks' Mill,
o9-3t. 2 Miles West of Galena.

BAZAAR AND SUPPER.

The Ladies' Mite Society of the Grace Presbyterian Church of Kennedyville will hold its ANNUAL BAZAAR AND SUPPER in Weer's Hall on SATURDAY, OCTOBER 30th. o9-4t

FOR RENT.

TWO SIX-ROOM UNFURNISHED COTTAGES, with bath and kitchen. Apply to
JAS. T. CREW,
Tel.—Still Pond 70—31. Hotel Betterton,
o9-2t. Betterton, Md.

FOR SALE.

FIVE YOUNG GUERNSEY BULLS for sale. Two ready for service. Will sell cheap if taken this fall. For particulars, apply to
WALTER T. MORRIS,
o9-3t. Phone 829F4. Worton, Md., R. R.

PRIVATE SALE.

FOUR GOOD LARGE BLOCKY MARES and 5 MULES. Having more than I need, will sell at any time, and guarantee every animal.
S. G. CALDWELL,
o9-3t. Galena, Md.

SUPPER AND FESTIVAL.

The Ladies of Sacred Heart Church, Chestertown, will give a SUPPER AND FESTIVAL in the basement of the Church TUESDAY AND WEDNESDAY EVENINGS, OCTOBER 19th and 20th. Tickets 50c. All invited. o9-2t

DAVIS & SATTERFIELD

Cross Street, near Depot,
Chestertown, - Maryland.

DEARBORNS

Tomato Season is now here and you look over the old Dearborn and think it will not hold out for the season, you naturally think of buying a new one and wonder where to get it. Now we want you, before you buy, to come and look our Dearborn over. When we say it is better this year than ever before, we do not say so without due consideration. Our wheels are better than they were a few years ago. We use a better shaft than ever, and the material in the bodies is the best Gulf Cypress. We have them already to hook a horse to and take home with you. The price is no higher than last year.

DISK HARROWS.

The best oiled, most even running Harrow we have ever seen. Press grease cups take the place of the old open pipe boxes on this Harrow and make the oiling positive. Our large buying of these Harrows has made it possible for us to sell them at about the same prices as formerly. If you are interested in Disk Harrows don't fail to look this one ever.

Yours to serve,
Davis & Satterfield,
Cross Street, near Depot,
Chestertown, - Maryland.

THINK
of unmarked graves and
SEE
WILLIAM H. KRUSEN
STILL POND.
For TOMBSTONES and MONUMENTS

WM. PEPPER CONSTABLE
Attorney-at-Law
700-706 Maryland Trust Bldg.
Baltimore, Maryland
—and—
Elkton, Maryland.

WE ARE SELLING

Genuine Oliver Plows and Repairs.
Wiard Plows and Repairs.

Lion and Page Woven Wire Fence,
Galvanized Poultry Fence,
Galvanized Barbed and Plain Wire,
Garden and Canal Barrows.

Rope Hames and Rope Traces,
Plow Bridles and Work Collars,
Forks, Shovels, Spades and Rakes.

Cream Separators and Churns.
Harrow Teeth,
Back Bands and Hame Straps.

Corrugated and Tin Roofing

Table and Pocket Cutlery.

Lofland & Culp,
SUCCESSORS TO
J. K. Aldridge & Co.,
CHESTERTOWN, MD.
Phone 14

WM. C. SUTTON

Sanitary Plumbing
Steam and Hot Water Heating

Our Work our Reference

I am not in the automobile business, but Plumbing and Steam Heating business. Work done promptly.
Phone—Residence 60, Office 237.

JOHN P. AHERN,

DEALER IN
Dressed Lumber

HAY FOR SALE
in bales in any quantity.

A FULL LINE of Georgia, White Oak and North Carolina Framing; German, Bevel and Square Edge Siding; Window and Door Frames, Blinds; Dressed and Rough Boards; White Pine and Alabama Rabbeted Barn Boards; Plaster Laths, Mouldings, Flooring, Ceiling; Cypress Fencing and Gate Material. We keep gates in stock or make them any length on order. Nails and a general line of HARDWARE.

Hard & Soft Coal
Under Cover.

LIME, CEMENT, BRICK, GALVANIZED AND COMPOSITION ROOFING.

FIRE, LIGHTNING AND TORNADO INSURANCE in First-Class Companies.

John P. Ahern,
Millington, Md.

CHASE & SANBORN'S
TEAS & COFFEES
NONE BETTER.
D. ARTHUR BACCHUS,
Chestertown, Md.

Are you in "Kent County And Those Who Make It"?

G. E. LEARY & SON

Rock Hall, :: Maryland.

LUMBER AND BUILDING MATERIALS OF ALL KINDS!

Galvanized Iron Roofing.
Proslate and Granitized Roofing—the Best Felt Roofing on the market for the money.
Bricks, Patent Plaster, Lime and Hair.

Washington State Red Cedar Shingles
The Best Cedar Shingles money will buy. Can put on a roof out of Cedar Shingles as cheap as Sap Cypress, and we think they are as good as a Heart Cypress shingle roof.

Peach Baskets and Asparagus Crates in Season.

PRICES ON LUMBER ARE CHEAPER than have been for years.
Up-to-date Mills and Power Pile Driver with a hustling crew.
Delivery by land or water.

G. E. LEARY & SON
Rock Hall, :: Maryland.

VALUABLE FARM FOR SALE

VALUABLE 400-ACRE FARM, near Millington, Md., close to both river and railroad, schools and churches. All necessary buildings and in good repair. If in market for a farm, see me before you buy. Can arrange terms to the convenience of purchaser.
W. FRANK JARRELL,
m15-tf. CHESTERTOWN, MD

Are you in "Kent County And Those Who Make It"?

Stavely & Bowers'

Large LUMBER YARD & Hardware Emporium
AT LYNCH'S, MARYLAND.

All Grades of LUMBER and MATERIALS
Kept constantly in stock in our big yards.
John W. Masury & Son's Paints and Leads.
John T. Lewis & Bro.'s Paints and Leads.

All Kinds HARDWARE
FARM GATES kept on hand.
American Wire Field Fence, 1047, 1041, 939.
American Garden Fence, 1948, 2053, 2153.
Wire Staples and Barbed Wire, Brace Wire.

All Kinds ROOFING
LIME by the barrel.
CEMENT AND HAIR.

OUR BLACKSMITHING & WHEELWRIGHT SHOPS
are thoroughly equipped to do all kinds of Blacksmithing and Repairing.
LET US SUBMIT AN ESTIMATE for building any kind of structure.

Stavely & Bowers,
LYNCH'S, MD.

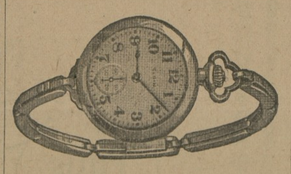

Let Us Show You Our Line of Wrist Watches.

They are not only a real necessity, but a thing of beauty as well. We have them from $2.50 to $25.00.

J. S. Kreeger,
JEWELER & OPTOMETRIST,
CHESTERTOWN, MD.
PHONE 53-J.

W. S. & A. M. CULP,

BUILDING CONTRACTORS

Mill work
Lumber
Lime
Cement

W. S. & A. M. CULP.
Chestertown, Md.

FAIRLEE REPAIR SHOPS.

AUTOMOBILES, GAS ENGINES, PLUMBING AND
GENERAL MACHINE REPAIRING.
W. F. SPARKS, Fairlee, Md.

LYCEUM THEATRE

CHESTERTOWN

COMING
'Exploits of Elaine'
Featuring PEARL WHITE, Heroine of the "Perils of Pauline."

FIRST CHAPTER
Thursday, Oct. 14.
DON'T MISS IT.

NO EXTRA CHARGE
Amission, 5c & 10c

Paul Comegys,

MILLINGTON, MD.

DRILLS
Headquarters for all kinds of
HARDWARE,
FARM IMPLEMENTS,
CARRIAGES, ETC.
Full supply of Farm Implement Repairs always on hand.
SEE ME FIRST!

They're fresh and beautiful when common paints have chalked away. Made of scientifically balanced proportions of pure linseed oil, lead, zinc and silica, proved by public tests and endorsed by men of science. Analysis on every can.
Get a color card.

T. B. NEWCOMB,
LYNCH, MD.
PAINTER AND CONTRACTOR.
Paints of all kinds for all purposes.
Phone 801F3.

DO YOU BELIEVE IN SAVING MONEY?

If you do bring those Dull Plow Shares in for us to grind.

Come in to see us before you buy your Flour and Feed.

Curles Prolific Seed Wheat cleaned and graded—$1.25 per bushel.

Seed Rye, Stoves, Agateware, Corn Baskets, Fodder Yarn.

F. B. HARPER,
STILL POND, MD.

400 CHOICE STOCK EWES FOR SALE

J. WALTER SKIRVEN & CO

It's In Every Book!

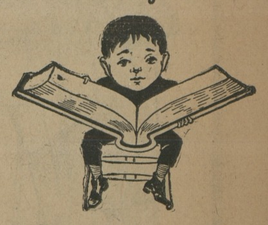

That 25 per cent. Saved Is 25 per cent. Earned.

I can save this on your FIRE INSURANCE. Let me show you how.
E. T. MASSEY,
Massey, Md

If Your Children

return from school with Headaches or Tired Eyes, do not send them back until they have been examined.

EYE STRAIN is the reason why some children do not progress satisfactorily. Suitable glasses relieve the strain.

At Millington Every Monday.
At Rock Hall Every Thursday.

JULIAN T. POWER,
OPTOMETRIST,
Next Door to Opera House
Chestertown, ::: Maryland.

©Maryland State Archives, msa_sc6000_33_1-0646.jpg