The Chestertown Transcript.

VOL. LIII—NO. 20. CHESTERTOWN, MARYLAND, SATURDAY, OCTOBER 10, 1914 $1.00 PER ANNUM

NATIONAL AND STATE BANKS

ONE of the most vital and important regulations of the NATIONAL BANKING LAW is that which controls what is known as the "Legal Reserve." It requires that 15 per cent. of all Deposits shall be kept in the vaults of National Banks or in the hands of Approved Reserve Agents.

The following statement of the Deposits of three banks of Chestertown shows what reserves these banks held at the time of their last sworn statement, June 30th, 1914:

	Deposits	15%	Reserve Held	Per Cent.
Third National	$586,353.16	$87,952.96	$95,257.66	16%
Chestertown Bank	394,188.67	59,128.30	23,887.34	6%
Kent Savings Bank	319,691.40	47,953.71	17,398.21	5 2-5%

As you will see by the above statement, the Reserve held by the Third National Bank ($95,257.66) is more than twice as much as held by both of the other banks ($41,285.55). After reading the above exhibit, which do you think is the STRONGEST and SAFEST bank in which to transact your banking business? The Third National Bank cannot make as much money for its stockholders by adopting the policy of keeping on hand such a large reserve, but we KNOW it is better banking. Nearly $100,000.00 on hand with which to meet immediate demands. Think of the above while doing your banking.

NOW is the time the farmers realize on their season's work. As you sell your grain, stock or produce, place the money with a reliable bank. Pay your bills by check, which makes the best kind of a receipt, and avoid the worry and danger attending the carrying of large sums of money. Your business is carefully looked after in this bank. We pay 4 per cent. on all Savings Accounts.

Very respectfully,

The Third National Bank
of Chestertown, Md.

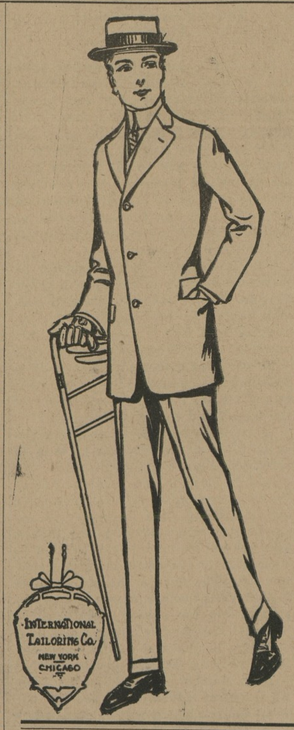

VALUES

$15 $18 $20 BUYS A BEAUTIFUL SUIT made to your individual measure from fine high-quality all-wool fabrics with trimmings to match, skillfully tailored and guaranteed to be right in every little detail; and in fact every Suit turned out by us receives the same care, be it a $12.50 Suit or a $35.00 one—they must be right.

Our trade is increasing daily from the fact—we have shown a large percentage the superior qualties in fabrics and workmanship.

No large upkeep is the reason. Think this over and come see for yourselves.

Respectfully,

W. E. MOODY,

Special Representative for Kent and Queen Anr es Counties of the Inerna-National Tailorng Co. of ew York, Chicago and London, : : : : :

(Next to Robert McWhorter's)

CHESTERTOWN, MARYLAND.

NUPTIAL EVENTS.

CANNAN—WHEATLEY.

Mr. George H. Cannan, son of Mrs. George H. Cannan, and Miss Mary Elizabeth Wheatley, the accomplished daughter of Mr. and Mrs. Wm. A. Wheatley, were married Saturday morning last at 7.15 at the home of the bride's parents on Mill street, Chestertown, Rev. Dr. W. R. Graham, pastor of Christ M. P. Church, performing the ceremony. The bride is one of our most talented young ladies. She taught school in this county for several years, in which capacity she was regarded as one of the best of Kent's educators. When but a school girl she won the first prize in an essay contest offered by the TRANSCRIPT some years ago. The groom is a well-known contractor and builder. He was appointed president of the board of Supervisors of Elections by Gov. Warfield and served in that capacity for four years with marked ability and fairness to all factions and political parties. He is popular with a host of friends.

After the wedding ceremony, Mr. and Mrs. Cannan left by auto for Tolchester, where they took the boat for their honeymoon. Upon their return they will take up their residence in their newly-completed home on Mt. Vernon Place. The TRANSCRIPT extends congratulations, and wishes them much happiness.

BAZAAR AND LUNCH.

Given by the Junior League of Betterton, OCTOBER 16th and 17th. Come out and help them. Do your Sunday dealing and eat a fine lunch and have a good time in general. Ice Cream and everything that is good to eat. Come. o10-2t

STORAGE.

I have storage room for Sweet Potatoes at my storage house near Chester bridge.
E R. ANTHONEY,
o10-1t. Chestertown, Md

WANTED.

A competent woman, white or colored, for general housework. Home with all city conveniences.
(MRS.) THOS. H. HOWELL,
o10-tf. Camden, Delaware.

BUSINESS OPPORTUNITY.

Would like an energetic and reliable man to take interest in my Livery Business. Object—to enlarge and accomodate my trade by installing automobiles. Address
W. T. H WHITELEY,
o10-3t Chestertown, Md.

FOR SALE.

AT A BARGAIN.

Second-Hand Corn Planter, Mower and Fan at Leonard Plummer's in Worton. All in good condition.
J. WATERS RUSSELL,
o10-3t. Chestertown, Md

SUPPER AND BAZAAR.

The Ladies' Aid and Calendar Club of Salem M. E. Church, Fairlee, will hold a Supper and Bazaar in the Grange Hall, FRIDAY EVENING, OCTOBER 30, beginning at 5 o'clock. Come and buy your Christmas gift and good fresh vegetables. All the delicacies of the season will be served for supper. Public cordially invited.
o10-3t. COMMITTEE.

SUPPER AND FESTIVAL.

The ladies of Lynch M. P. Church will have their Annual Supper and Festival SATURDAY EVENING, OCT. 10th. Come spend a social evening with us and enjoy a good supper.
1t. COMMITTEE.

SUPPER AND FESTIVAL.

The ladies of the Sacred Heart Church will give the Annual Supper and Festival in the basement of the church TUESDAY and WEDNESDAY EVENINGS, OCTOBER 20 and 21. Tickets 50 cents. All are invited. o10-2t.

SUPPER AND FESTIVAL.

The Ladies of Wesley Chapel M. P. Church will hold a SUPPER AND FESTIVAL in the Church Hall on SATURDAY EVENING, OCTOBER 17th, 1914. All the delicacies of the season, including Fish, Oysters, etc., served in abundance. Come. s26-4t.

SUPPER AND FESTIVAL.

The Ladies of Mowbray Chapel, M. E. Church will hold their annual Supper and Festival at the church FRIDAY AND SATURDAY EVENINGS, OCT. 16 and 17 1914. All the delicacies of the season will be served. o3-3t.

Thompson, the Shoe Man,

HAS MOVED

INTO HIS LARGE NEW STORE!

With a Full New Line of

Buster Brown & White House Shoes

—FOR THE—

Whole Family.

I have secured the services of a shoemaker who wil have a shop in my store to do Repair Work.

THOMPSON, THE SHOE MAN,
ROCK HALL, MD.

SEED WHEAT CLEANED

Good Seed helps to make a good crop. Can clean wheat at any time. See Sample.

ROSE BUD FLOUR

for light and short bread, pies and general use IS the best.

DAIRY FEEDS A SPECIALTY—Corn, Oats, Hay, Brewers' Grain, Middlings and Bran.

P. M. BROOKS,
PHONE 81-2. RADCLIFFE MILLS, CHESTERTOWN, MD.

HIGH GRADE LAND LIME.

A Car of this Lime has been shipped us by mistake and as we cannot use it we offer it at an interesting price. Call or telephone 86.

AMERICAN STRAWBOARD CO.,
o10, 4t. CHESTERTOWN MD.

FOR SALE

No more Mule Colts. I have a few Stock Ewes left and one Pair Fine Mules, 3 Good Driving Horses, 1 Big Bay Mare, weighing 1400 pounds, 6 years old; and 3 very low priced, as low as $30. They are good

If you have any kind of live stock to sell call me at 205—11.

P. V. HENDRICKSON,
Aug.29,'14-1y. Tolchester, Md.

We have received a large consignment of HIGH GRADE

Scarlet Seed Clover.

987. pure. Also home grown Alfalfa Seed 99 per cent. pure. Call, write or phone for prices. We can save you big money. Seed Rye ready for delivery. Orders taken for Seed Wheat, highest quality. Our Potato market has opened up in good shape. Bring them along.

THE PRODUCE EXCHANGE,
PHONE 265. CHESTERTOWN MD

JOHN P. AHERN,

DEALER IN

Dressed Lumber

A full line of ROUGH and DRESSED LUMBER, SASH, DOORS AND BLINDS, PORCH POSTS, BRACKETS, GA. AND N. C. FLOORING, COAL, LIME AND CEMENT on hand.

FIRE & LIGHTNING
INSURANCE
IN FIRST-CLASS COMPANIES.

John P. Ahern,
Millington, Md.

DAVIS & SATTERFIELD

Cross Street, near Depot,
Chestertown, - Maryland.

Fodder Yarn

The fine 21 oz. Sisal Yarn, light in color, not heavily tarred, long fibre, full 100 strands and every pound guaranteed.

Corn Baskets

In Slit Oak, Bamboo and that smooth finished Jersey Basket.

Disk Harrows

Just a closing word about these McCormick Harrows. Our sale of these is larger this season than ever before in the history of our business, which shows that people appreciate the high quality of this tool—its splendid and positive oiling system, its easy regulation of depth and its strong construction. We have a few of both 16 and 18 inch with either pole or fore truck.

Carriages

Some special prices on both Top and Open Buggies. Fine Standing Top Surrey, used a little, for only $75. Have some good second-hand jobs at very low prices.

Our preparations for all kinds of shop work are the best, and we solicit your favors.

Davis & Satterfield,
Cross Street, near Depot,
Chestertown, - Maryland.

FENCE YOUR FARM

with "Lion" or "Page" Woven Wire Fence, Barbed or Plain Galvanized Wire.

Do You Need a Plow?

Look at our WIARD Plow—king of the field and the best in use.

CORRUGATED ROOFING

Manure Forks, Spading Forks, Garden Hoes and Rakes.

Farm Bells, Garden Barrows, Butter Churns, Cream Separators.

Lofland & Culp,
SUCCESSORS TO
J. K. Aldridge & Co.,
CHESTERTOWN, MD.
☞Phone 14

IF YOU HAVE MONEY which is only paying you 4 per cent. and desire to invest in land which is a safe and sure investment with every prospect of increasing in value, you should send for my list of farms, containing the most desirable farms in the upper Eastern shore of Maryland. For 10 years I have had the privilege of offering for sale some of the best properties in the two counties and the below properties have no equal for their price.

FOR SALE: Two acres in the village of Fairlee, Kent County. Improved by a 6 room frame dwelling with two porches. Cellar under kitchen. Well of good water. Stable 18x20, three stalls. Feed room, carriage house and cow shed with loft, meat house, and other outbuildings. Arbor of good grapes. 50 pear and 25 apple trees. Has variety of shade under good fence. Price $1400.

180 acres. Kent County. 2½ miles from steamboat wharf. ½ mile from village. Near good roads. Close to school. 1½ miles from R. R. station with cannery. Improved by 9 room dwelling, front and side porches, wind mill and tank. Barn, stable, carriage house and shed, 150 fruit trees in thrifty condition. Well fenced. About 35 acres are in woodland. Balance divided into 5 fields and tillable. Price $7800.

J. Waters Russell,
Chestertown, Md.

Ford Automobile!

I have taken the Sub-Agency for the

FORD AUTOMOBILE

and I shall be glad to Demonstrate its Good Qualities to any Prospective Purchaser.

Phone or write and I will come to see you.

PAUL COMEGYS
MILLINGTON, MD.

LYCEUM THEATRE

CHESTERTOWN

LATEST AND BEST
LIFE MOTION PICTURES

4—REELS—4

4000 Feet Each Night

Showing all the Leading Photo-Players, including John Bunny, Bronco Billy, Maurice Costello, Alice Joyce, Mary Fuller, Lillian Walker, Flora Finch and others, in Special Feature Plays.

ADMISSION
5 and 10 Cents

YOUR PURSE STRINGS will loosen as you pass our store and see the windows "Crowded with BARGAINS."

Let us suggest to you, Mr. Farmer, the early selection of your needs for this spring. The TIME to make this selection is NOW. The PLACE is "HERE."

NOTE THE PRICES—Pick out the ones you like and have them put aside for you until you are ready for them.

If you have never dealt with us, it is your fault, but if you deal with us just once and do not continue, it is our fault, so come in to see us and give us a chance.

We enjoy showing our goods just as much as you do seeing them, and we will see if we cannot show you some bargains. We are,

Yours for business,

Graham & Thomas
Successors to Graham & Clements,
Chestertown, Md.
Next Door to Chestertown Bank.

W. S. & A. M. CULP,

BUILDING CONTRACTORS

Mill work
Lumber
Lime
Cement

W. S. & A. M. CULP.
Chestertown, Md.

Don't Suffer From Eye Strain!

EYES carefully examined and GLASSES scientifically fitted.

If you BREAK your glasses BRING or SEND us the pieces and we will DUPLICATE them for you.

JULIAN T. POWER,
OPTOMETRIST, Millington, Md.

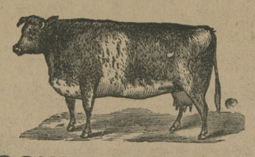

COW APERIENT

MAKES MORE MILK. Ask Mr. John Schauber, he has used it 3 years. Cows FED on it will not be sick. Ask Delaware cow men.

For Sale by
WALTER T. BRAMBLE,
Jan. 24-tf. Chestertown, Md.

WM. C. SUTTON

Sanitary Plumbing

Steam and Hot Water Heating

Our Work our Reference

I am not in the automoblle business, but Plumbing and Steam Heating business. Work done promptly.
Phone—Residence 60, Office 237.

CIVIL ENGINEERING AND SURVEYING

P. F. JOHNS, Warwick, Md.
(COUNTY SURVEYOR OF CECIL COUNTY.)

Land Surveys in this and adjacent counties promptly attended to and lines accurately defined. 35 years practical experience Grades, levels and drainage correctly given Charges moderate.

WM. PEPPER CONSTABLE
Attorney-at-Law
700-706 Maryland Trust Bldg.
Baltimore, Maryland
—and—
Elkton, Maryland.

WM. H. KRUSEN,

Funeral Director

AND EMBALMER.
Still Pond, Maryland.

CHASE & SANBORN'S
TEAS & COFFEES
NONE BETTER.
D. ARTHUR BACCHUS,
Chestertown, Md.

STOCK SHEEP.

We are now booking orders for strictly high-grade stock ewes. Our record last year was 1400 head sold without a bad one. We guarantee every sheep sold.
J. WALTER SKIRVEN & CO.
Phone 305-2. 325-tf.

FOR SALE.

HOUSE BOAT, 32 ft. long, 10 ft. beam, 6 hps. Eagle engine, electric light, completely equipped. Will be sold very cheap.
Address, Box P. O. 122,
s5-tf. Chestertown, Md.

©Maryland State Archives, msa_sc6000_33_1-0654.jpg