The Chestertown Transcript.

VOL. LV—NO. 21. CHESTERTOWN, MARYLAND, SATURDAY, OCTOBER 16, 1915 $1.00 PER ANNUM

Third National Bank

OF CHESTERTOWN, MD.,

Solicits Your Banking Business. We Are in a position to take care of it.

Deposits over	$730,000.00
Assets over	900,000.00
Surplus and Profits	50,000.00

We pay 4 per cent. on all Savings Accounts

DIRECTORS.

JAMES A. PEARCE, T. B. DURDING,
HOPE H. BARROLL, L. WETHERED BARROLL
WILBUR W. HUBBARD GEO. D. LOFLAND,
ADAM F. HUEY, ELMER E. LEARY,
D. THOS. HURLOCK, THOS. D. BOWERS,
W. B. COPPER

The Third National Bank
of Chestertown, Md.

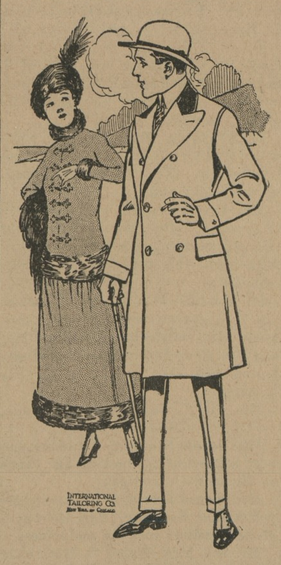

Do You Practice Dress Economy?

Did you ever try a made-to-measure suit, costing say—$15, $18 or $20?

We have values at $25, $30 and $35, but we want to call your attention to the fine qualities, the splendid tailoring and the exceptional values in our Suits and Overcoats at these economical prices.

You will be pleased, for price economy, plus everthing a man wants in clothes—style, tailoring and quality. We would like you to come see what we offer at $15, $18 and $20.

Respectfully,

W. E. MOODY,
Representing the International Tailoring Co.
MADE-TO-MEASURE CLOTHES for Men and Youths
Office Under Voshell House—Next to Robert McWhorter's
CHESTERTOWN, MARYLAND.

How Much Will Cob Corn Shrink?

ONE BARREL OF ROSE BUD FLOUR

To the person guessing nearest to the number of bushels of corn that will be shelled from a bin filled under the following conditions:

Cribbed Nov. 4, 1914.
White Corn, fair conditions.
Weighed in 517 bu. (at 70 lbs. per bu.)
Outside dimensions 8 ft. wide, 16 ft. long, 9 ft. to the square.
Crib wired to keep out rats and mice.
Corn to be shelled in the next few weeks. Call at the mill and look it over. Your guess is as good as the other fellow's to win a barrel of Rose Bud.

P. M. BROOKS,
RADCLIFFE MILLS,
PHONE 81-J. CHESTERTOWN, MD.

A CARD.

To My Friends and the Public.

Having consented to serve as a candidate on the Republican ticket for the House of Delegates to fill a vacancy caused by the resignation of Franklin B. Harper, I solicit the support of all voters irrespective of party affiliation, and if elected I pledge my best efforts to serve the best interest of all the people of our county.

Respectfully,
HARRY WILLIS.

ANNUAL SUPPER & FESTIVAL.

The Ladies of St. Denis' Church, Galena, will hold their Annual Supper and Festival on WEDNESDAY AND THURSDAY EVENINGS, OCT. 27th and 28th, in the Town Hall, Galena, Md. The public is cordially invited. o16-2t

SUPPER.

The Ladies of Union M. E. Church, at Worton, will hold a SUPPER on WEDNESDAY EVENING, OCT. 27th, in Worton Hall. The supper will consist of Poultry, Oysters, Salads and other delicacies of the season. Ice cream and Cake will also be served. Come all and help a good cause. The Ladies will also serve Dinner and Supper on Election Day in the Hall. o16-2t

FOR SALE.

PIGS AND SHOATS—no cholera.

D. W. INGERSOLL,
o16-tf. Phone 815-3. Chestertown R. R. No. 3.

ORPHANS' COURT NOTICE.

Notice is hereby given that the Orphans' Court for Kent county will hold a special session on THURSDAY, OCTOBER 21st, next, during the term of the Circuit Court.

By Order of Court,
JESSE R. COPPER,
1t. Register of Wills.

NOTICE TO OYSTERMEN.

All persons engaged in Tonging Oysters and not having their license will please get them at once. I expect to overhaul in a few days and will have to arrest those oystering without them.

G. FRANK AKERS,
o16-3t. Captain of the Anna B. Smith.

Public Hallowe'en Party

(ALL INVITED)
and Country Store

Betterton High School will hold a Hallowe'en Party and Country Store in the basement of the new High School Building, at Betterton, on

Saturday Night, Oct. 30th.

Make up your party and come. A nice prize for best masquerade.

ICE CREAM AND CAKE. o16-2t

Stavely & Bowers'

Large LUMBER YARD & Hardware Emporium
AT LYNCH'S, MARYLAND.

All Grades of LUMBER and MATERIALS
Kept constantly in stock in our big yards.
John W. Masury & Son's Paints and Leads.
John T. Lewis & Bro.'s Paints and Leads.

All Kinds HARDWARE
FARM GATES kept on hand.
American Wire Field Fence, 1047, 1041, 939.
American Garden Fence, 1948, 2053, 2158.
Wire Staples and Barbed Wire, Brace Wire.

All Kinds ROOFING
LIME by the barrel.
CEMENT AND HAIR.

OUR BLACKSMITHING & WHEELWRIGHT SHOPS
are thoroughly equipped to do all kinds of Blacksmithing and Repairing.
LET US SUBMIT AN ESTIMATE for building any kind of structure.

Stavely & Bowers,
LYNCH'S, MD.

FAIRLEE REPAIR SHOPS.

AUTOMOBILES, GAS ENGINES, PLUMBING AND
GENERAL MACHINE REPAIRING.
W. F. SPARKS, Fairlee, Md.

LYCEUM THEATRE

CHESTERTOWN

COMING
'Exploits of Elaine'

Featuring PEARL WHITE, Heroine of the "Perils of Pauline."

SECOND CHAPTER
Thursday, Oct. 21.
DON'T MISS IT.

NO EXTRA CHARGE
Amission, 5c & 10c

DO YOU BELIEVE IN SAVING MONEY?

If you do bring those Dull Plow Shares in for us to grind.

Come in to see us before you buy your Flour and Feed.

Curles Prolific Seed Wheat cleaned and graded—$1.25 per bushel.

Seed Rye, Stoves, Agateware, Corn Baskets, Fodder Yarn.

F. B. HARPER,
STILL POND, MD.

DAVIS & SATTERFIELD

Cross Street, near Depot,
Chestertown, - Maryland.

DEARBORNS

Tomato Season is now here and you look over the old Dearborn and think it will not hold out for the season, you naturally think of buying a new one and wonder where to get it. Now we want you, before you buy, to come and look our Dearborn over. When we say it is better this year than ever before, we do not say so without due consideration. Our wheels are better than they were a few years ago. We use a better shaft than ever, and the material in the bodies is the best Gulf Cypress. We have them already to hook a horse to and take home with you. The price is no higher than last year.

DISK HARROWS.

The best oiled, most even running Harrow we have ever seen. Press grease cups take the place of the old open pipe boxes on this Harrow and make the oiling positive. Our large buying of these Harrows has made it possible for us to sell them at about the same prices as formerly. If you are interested in Disk Harrows don't fail to look this one ever.

Yours to serve

Davis & Satterfield,
Cross Street, near Depot,
Chestertown, - Maryland.

THINK
of unmarked graves and
SEE
WILLIAM H. KRUSEN
STILL POND.
For TOMBSTONES and MONUMENTS

WM. PEPPER CONSTABLE
Attorney-at-Law
700-706 Maryland Trust Bldg.
Baltimore, Maryland
—and—
Elkton, Maryland.

WE ARE SELLING

Genuine Oliver Plows and Repairs.
Wiard Plows and Repairs.

Lion and Page Woven Wire Fence,
Galvanized Poultry Fence,
Galvanized Barbed and Plain Wire,
Garden and Canal Barrows.

Rope Hames and Rope Traces,
Plow Bridles and Work Collars,
Forks, Shovels, Spades and Rakes.

Cream Separators and Churns.
Harrow Teeth,
Back Bands and Hame Straps.

Corrugated and Tin Roofing

Table and Pocket Cutlery.

Lofland & Culp,
SUCCESSORS TO
J. K. Aldridge & Co.,
CHESTERTOWN, MD.
Phone 14

WM. C. SUTTON

Sanitary Plumbing
Steam and Hot Water Heating

Our Work our Reference

I am not in the automoblle business, but Plumbing and Steam Heating business. Work done promptly.
Phone—Residence 60, Office 237.

JOHN P. AHERN,

DEALER IN
Dressed Lumber

HAY FOR SALE
in bales in any quantity.

A FULL LINE
of Georgia, White Oak and North Carolina Framing; German, Bevel and Square Edge Siding; Window and Door Frames, Blinds; Dressed and Rough Boards; White Pine and Alabama Rabbeted Barn Boards; Plaster Laths, Mouldings, Flooring, Ceiling; Cypress Fencing and Gate Material. We keep gates in stock or make them any length on order. Nails and a general line of HARDWARE.

Hard & Soft Coal
Under Cover.

LIME, CEMENT, BRICK, GALVANIZED AND COMPOSITION ROOFING.

FIRE, LIGHTNING AND TORNADO INSURANCE in First-Class Companies.

John P. Ahern,
Millington, Md.

CHASE & SANBORN'S
TEAS & COFFEES
NONE BETTER.

D. ARTHUR BACCHUS,
Chestertown, Md.

Are you in "Kent County And Those Who Make It"?

G. E. LEARY & SON

Rock Hall, :: Maryland.

LUMBER AND BUILDING MATERIALS OF ALL KINDS!

Galvanized Iron Roofing.

Proslate and Granitized Roofing—the Best Felt Roofing on the market for the money.

Bricks, Patent Plaster, Lime and Hair.

Washington State Red Cedar Shingles

The Best Cedar Shingles money will buy. Can put on a roof out of Cedar Shingles as cheap as Sap Cypress, and we think they are as good as a Heart Cypress shingle roof.

Peach Baskets and Asparagus Crates in Season.

PRICES ON LUMBER ARE CHEAPER than have been for years.

Up-to-date Mills and Power Pile Driver with a hustling crew.

Delivery by land or water.

G. E. LEARY & SON
Rock Hall, :: Maryland.

VALUABLE FARM FOR SALE

VALUABLE 400-ACRE FARM, near Millington, Md., close to both river and railroad, schools and churches. All necessary buildings and in good repair. If in market for a farm, see me before you buy. Can arrange terms to the convenience of purchaser.

W. FRANK JARRELL,
m15-tf. CHESTERTOWN, MD

Are you in "Kent County And Those Who Make It"?

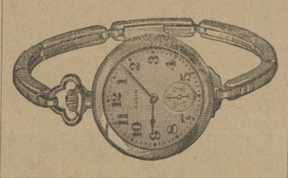

Let Us Show You Our Line of Wrist Watches.

They are not only a real necessity, but a thing of beauty as well. We have them from $2.50 to $25.00.

J. S. Kreeger,
JEWELER & OPTOMETRIST,
CHESTERTOWN, MD.
PHONE 53-J.

Eily O'Connor

In Eugene Walter's Masterpiece
"THE TRAIL OF THE LONESOME PINE"
Dramatized from John Fox's Famous Novel
With EILY O'CONNOR as June
A PLAY FOR EVERY ONE
The Entire Scenic Production Carried
You Have Read the Book
Now See the Play

Saturday Night, Oct. 16, 1915
Comegys' Hall, Millington, Md.

General Admission, 25c.
Reserved Seats, 35c.
On Sale at Comegys' Hardware Store.

400 CHOICE STOCK EWES FOR SALE

J. WALTER SKIRVEN & CO

It's In Every Book!

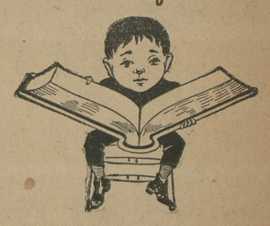

That 25 per cent. Saved Is 25 per cent. Earned.

I can save this on your FIRE INSURANCE. Let me show you how.

E. T. MASSEY,
Massey, Md.

W. S. & A. M. CULP,

BUILDING CONTRACTORS

Mill work
Lumber
Lime
Cement

W. S. & A. M. CULP.
Chestertown, Md.

PATTON'S SUN-PROOF PAINTS

Last Longest

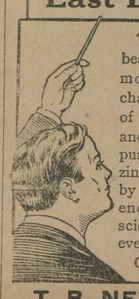

They're fresh and beautiful when common paints have chalked away. Made of scientifically balanced proportions of pure linseed oil, lead, zinc and silica, proved by public tests and endorsed by men of science. Analysis on every can.
Get a color card.

T. B. NEWCOMB,
LYNCH, MD.
PAINTER AND CONTRACTOR.
Paints of all kinds for all purposes.
Phone 801F3.

If Your Children

return from school with Headaches or Tired Eyes, do not send them back until they have been examined.

EYE STRAIN is the reason why some children do not progress satisfactorily. Suitable glasses relieve the strain.

At Millington Every Monday.
At Rock Hall Every Thursday.

JULIAN T. POWER,
OPTOMETRIST,
Next Door to Opera House
Chestertown, ::: Maryland.

©Maryland State Archives, msa_sc6000_33_1-0662.jpg