THE CITY STORE---THE HUB

New Spring Apparel Ready

For Men
For Boys
For Women
For Girls

Surely you want to dress up for spring after being closed for so long a winter. This store offers to early buyers

Special Prices on Ladies Spring Coats

Dresses
Skirts
Waists
Shoes
Millinery
Corsets
Dry Goods

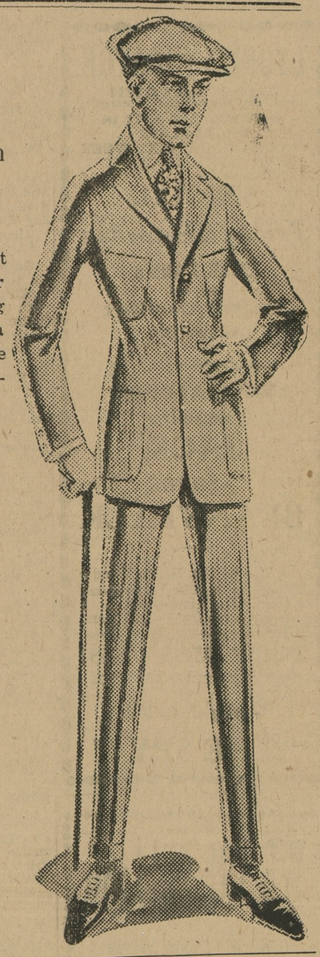

Men and Boys

who care for the very Newest in style clothes and the most durable for wear will find this store ready with the newest

Men's and Boys' Spring

Suits
Hats
Shirts
Shoes
Neckwear

The Hub Store,
Millington, Md.

Established 1877.

J. E. HENDRICKSON & CO.,
LIVE STOCK COMMISSION MERCHANTS,
30th & RACE STS., PHILADELPHIA

We handle Live Stock, and have all facilities for this line of trade. We solicit the patronage of shippers, and guarantee to make prompt returns. Give us a trial and be convinced!
n. 3. 1296.

Subscription to the Transcript $1.00 per annum.

AUCTIONEER

THIS IS TO NOTIFY THE PUBLIC THAT I HAVE REMOVED TO CHESTERTOWN AND AM PREPARED TO CRY SALES IN KENT AND QUEEN ANNES COUNTIES ON REASONABLE TERMS.

JOHN T. JESTER, Auctioneer.

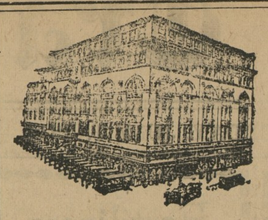

Hochschild Kohn & Company

Howard & Lexington Sts.
Baltimore

It's Easy to Shop By Mail

if you do such shopping with us.

¶ Your inquiries and orders are handled by shoppers who have been trained to give the best possible service.

¶ Samples and prices are submitted upon request, and anyother information you may desire will be gladly given.

¶ We use great care in seeing that your samples are matched carefully; follow your descriptions as closely as possible in selecting ready-to-wear merchandise; and in every way aim to make your shopping-by-mail perfectly satisfactory.

¶ Parcel Post charges are prepaid on all purchases up to $5 within the limits of the First, Second and Third Zones.

¶ Purchases of $5.00 or over are delivered free by Parcel Post anywhere in the United States.

May we be of service to you?

Hochschild, Kohn & Co
Baltimore, Md. 1

MULLER'S
VARIETY STORE

Is now to be found at 243 High St., in room formerly occupied by Mr. A. W. Carmine.

We will have each week some special values.

Large Assortment Shadow Lace 10c yd.
6 Colonial Tumblers.....25c
6 Large Dinner Plates.....50c
6 Pie Plates.....50c
Extract Lemon and Vanilla.....5c

The Best Candy in Chestertown for the money.

THE VARIETY STORE
Chestertown, Md.

LIGHTNING

Dosen't warn us of its coming. The damage is done before we realize it—Building struck and live stock killed. And then who suffers loss? Are you akin chances? At the usual minimum rates we cover live stock gainst Lightning anywhere. Are you sure your policy reads tha way.

JOS. N. WHEATLEY & CO..

WE BUY HIDES, WOOL, FURS, ETC.
To secure the best results from the sale of Hides, Horsehides, Skins, Tallow, Wool, Furs, Fertilizer Material, etc., ship to Keystone Hide Company, Lancaster, Pa. In the market the year 'round for any quantity. Prompt cash remitted on receipt of goods. Shipping tags are free on equest. Prices and further particulars will be given on application. Telephone, wire or write advising what you have, stating full particulars. Keystone Hide Company, S. A. Livingston, Smr., 804-816 South Prince St., Lancaster, Pa. Bell Phone 163. United Phone 223.

WANTED—Attendants for the insane. Young or middle aged men. Qualified men may enter the training school for nurses. Wages $30.00 per month and all living expenses with liberal increase of pay if services satisfactory. Annual vacation given with pay. References required. Address, Superintendent State Hospital, Warren, Pa.

WANTED—YOUNG women between the ages of eighteen and thirty-five years to take the Nurses Training Course at W. H. S. Graduates eligible for State examination for registered nurses. Wages $20.00 monthly during probation period of three months and $22.00 monthly for balance of Junior year. For further information apply to Superintendent, Warren State Hospital, Warren, Pa.

PERSONAL AND SOCIAL

Mr. and Mrs. James T. Anthony moved into their new home on south Front street on Monday. This house has been thoroughly repaired and renovated, and presents an attractive appearance.

Miss Rebecca Kendall, who was a member of the 1917 class of the Chestertown High School, has recently completed the Secretarial Course at Beacom Business College, Wilmington, Delaware, and has been appointed private secretary to the president and vice-president of that institution.

Mr. and Mrs. Wm. A. Embert are receiving congratulations upon the birth of a bouncing baby boy on last Monday.

Mrs. Walter T. Pippin has been confined to her bed suffering from an injured foot. She tread on a board with a nail in it which stuck in her foot causing a painful injury.

Mr. Merritt Twilley, one of the graduates at Washington College this year, has accepted a position as salesman for the Winton Six Automobile and will take up his new duties June 20th.

Mrs. H. S. Barnett and daughter, Mrs. Fox, have removed from Baltimore to the Sheats house on Kent Circle. Capt. Fox has enlisted in the services of Uncle Sam as pilot and is on the high seas. He is a valuable man in these times.

Mr. and Mrs. Thomas McGinnis, of near Tolchester, held a family reunion of all their children and grandchildren recently. There were a large crowd of them from all parts of the United States.

Mrs. A. A. Boston, of Baltimore, spent several days recently the guest of Capt. and Mrs. W. C. A. Thompson.

Mrs. Mahlon Lee, of near Fairlee, who has been quite ill, was taken to a Baltimore hospital last week for special treatment.

Mr. and Mrs. Walter Elburn are receiving congratulations on the birth of a big boy.

A letter from Dr. Houston Toulson to his parents, Mr. and Mrs. M. A. Toulson, says he is well. Dr. Toulson says the recent German drive is about like the American newspapers described it.

Mr. and Mrs. A. L. Sparks received a letter from their son, Mr. S. Irving Sparks, this week. Mr. Sparks has been made a corporal and drives a big Cadillac for a colonel in the American army.

Mr. Muller, proprietor of the Variety Store, was in Baltimore on business this week.

Mr. and Mrs. J. Arthur Bradley, of Baltimore, have been guests of Mr. and Mrs. W. W. Beck.

Mr. and Mrs. W. O. Bringman leave shortly for Chester, Pa., where the former has secured permanent employment.

A good picture of Mr. Philip G. Wilmer, now in the aerial service in England, appeared in the Baltimore Sun on Monday.

Mr. Howard Chance, formerly with Jones' bakery, has enlisted in the Naval Reserves.

Private Samuel Cohen, of Hospital Corps at Fort McHenry, has been spending a short furlough the guest of his parents, Mr. and Mrs. Abe Cohen.

Mr. Bonwill Dukes, formerly with the Prudential Insurance C.o, has enlisted in the Naval Reserves.

Mr. "Nick" Denny has been recommended for the Officers Training Camp.

Mr. Clarence Usilton, of Altoona, Pa., is the guest of his parents, Mr. and Mrs. John G. Usilton.

Miss Dora Hodgkin, of Washington, spent the week-end the guests of her parents, Mr. and Mrs. Charles Hodgkin.

Mr. George Broome, of Ohio, was a week-end guest at the home of Mr. and Mrs. James Dunbracco.

Mr. and Mrs. Wm. H. Haley and daughter, Mrs. Harry W. Barnes and sons, of Wilmington, Del., were guests Sunday of Mr. and Mrs. John W. Barnes.

Mr. Walter Simmons, of Wilmington, spent Sunday at home

Mr. and Mrs. Louis Raphaelson and children and Mr. Morris Braeger, of Wilmington, Del., were guests of the former's brother and wife, Mr. and Mrs. Charles A. Raphaleson, on Sunday.

Mr. and Mrs. Reynold Metcalf and children, of Baltimore, are guests of Mr. and Mrs. J. D. Gale, at Lankford.

Messrs. Allan A. Harris, Philip G. Wilmer, W. B. Usilton and Charles S. Smith left Tuesday for Atlantic City to attend the bankers convention being held there this week.

Mr. Norman P. Massey, of Washington, D. C., was the guest over Sunday of his brother, Mr. Thomas Massey.

Mrs. Harry Leigh Willson, of Idaho, formerly Miss Sue Miller, is spending several months with her mother, Mrs. F. M. Miller, near town.

Mr. and Mrs. Charles Keithley and children, of Chester, Pa., spent the week-end in town.

Mr. Wiliam Wheatley, of Federalsburg, was the guest of his parents, Mr. and Mrs. William Wheatley, for the week-end.

Mr. John Jester, of Wilmington, spent Saturday and Sunday the guest of his parents, Mr. and Mrs. John T. Jester.

George Gardner, the 7-year-old son of Mr. and Mrs. Frank Gardner, had his foot caught in a wagon wheel last Thursday and is suffering with a bad foot.

Mr. Massey and family, of near Price, have moved to Chestertown and are occupying the Maul house on High street.

Mr. and Mrs. Stewart Matthews are spending the week at Winchester, Va.

Miss Barbara Willis spent the week-end in Baltimore.

Miss Florence Kent was sick several days this week.

Prof. Gabriel Hines, of Pittsburg, is visiting his wife at the home of her parents, Mr. and Mrs. H. Sachs.

Mr. Jack Barroll, of West Point, is a guest of his parents, Mr. and Mrs. Hope H. Barroll.

Mr. Colin Stam, of Washington, D. C., is the guest of his mother, Mrs. Annie H. Stam.

Mr. Robert Hendrix, who has been in the mountains for his health, is here for a short vaction for a visit to his parents.

Mrs. Jane V. Robinson was in Baltimore several days this week.

Mrs. Charles Baxter, of Rich Neck, has been quite sick for several days this week..

Killed By Train.—Charles R. Wootters, 66 years old, one of Easton's leading citizens, died at the Emergency Hospital there on Sunday. Mr. Wooters and his six-year-old grandson, Charles R. Wooters Ransom, and colored chauffer, were run over by the southbound train on the Delaware & Chesapeake Railway at Duke's Crossing, near Cordova, Saturday last. Their automobile was demolished, and all of its occupants were thrown out and injured. They were rushed to the hospital in Easton in automobiles. Mr. Wooters leaves his wife, a son and a daughter.

ALLIES DEMAND MORE CEREALS

American Meat Restrictions Relaxed to Effect Greater Wheat Savings.

ARGENTINE ARRIVALS SHORT.

Meat Supply Here Considerably Enlarged — Food Administration, However, Warns Against Waste.

The allies have made further and increased demands for breadstuffs, these enlarged demands being caused to some degree by shortage in arrivals from the Argentine. It is, therefore, necessary for the U. S. Food Administration to urge a still further reduction in the consumption of bread and breadstuffs generally if we are to meet our export necessities. The Food Administration has issued a statement explaining the situation in detail, particularly the reasons which lead it, for the purpose of centering effort for the time being upon the cereal situation to relax temporarily the restrictions on meat consumption.

Experience shows, this statement says, that the consumption of breadstuffs is intimately associated with the consumption of meat. For various reasons our supplies of meat for the next two or three months are considerably enlarged, and we can supply the allies with all of the meat products which transportation facilities render possible and at the same time somewhat increase our own consumption. In these circumstances the Food Administration considers it wise to relax the voluntary restrictions on meat consumption to some extent with a view to further decreasing bread consumption.

Conservation of food must be adjusted to meet necessities from time to time, for neither production, nor allied demands are constant factors, nor can any of these factors be anticipated for long periods in advance in the disturbed conditions in which we at present live. While the world situation is not one that warrants any relaxation in the efforts to eliminate waste or to relax economy in food, the Administration desires to secure better adjustment in food balances.

So long as the present conditions continue the only special restrictions we ask are the beefless and porkless Tuesday.

The meatless meal and the porkless Saturday are no longer asked.

The farmers of the United States are responding to the national call to increase hog production. Their increase, to all appearances, is being attained more rapidly. Of more immediate importance, however, are several complex factors which have effected an immediate increase in meat supplies.

The transportation shortage before the government took over the railroads, the bad weather in January and early in February, the large percentage of immature corn in the last harvest and the necessity of feeding this corn as rapidly as possible to save it from decay, have not only resulted in backing up the animals—particularly hogs—on the farms for a longer period of feeding, but have resulted in a great increase in their average weight and will result, with improved transportation conditions, which already appear, in larger than normal arrivals at market for the next two or three months. The weight of hogs coming to the market for the past two weeks indicates an increase in weight of from an average of 203 pounds last year to the almost unprecedented average of 232 pounds, or a net increase in their meat value of over 15 per cent. This is a distinct addition to the nation's meat supply. It therefore now seems certain that we have such enlarged supplies for at least some months to come, that we can not only increase our exports to the allies to the full extent of their transportation facilities, but at the same time can properly increase our domestic consumption.

The response of the public to our requests for reduced consumption of meat during the past few months has been most gratifying, and this service alone has enabled the government during this period to provide such supplies as transportation to the allies permitted.

The Administration also suggests that in those parts of the country where the old fashioned home preservation of pork is still the custom, this practice should be extended at the present time, as it will relieve the burden upon transportation to and from the packing houses and is economically sound as saving the cost of packing operations and at the same time will provide home supplies of pork to last over the months of decreased supplies.

The Food Administration desires to repeat that it does not want to give the impression that these are times when simplicity and moderation of living are not critically necessary, but that its sole desire is to secure an adjustment between our different food supplies and meet changing conditions from time to time and to keep the public fully and frankly advised of its position with the full confidence and reliance that whenever it becomes necessary renewed appeals for saving will met the same loyal response as in the past.

EGGS FOR HATCHING

From the GREAT WINTER EGG MACHINE, the Beautiful
GOLDEN BUFF ROCKS
I have the best strain of layers this year I have ever produced. Pullets lay at 6 months old, and their color is rich and even. $1.00 per setting of 15 eggs from free range birds. $5.00 per 100.
ALSO THOROUGHBRED WHITE PEKIN DUCK EGGS at $1.00 per setting; $5.00 per 100.
Apply to
Phone 2 or 125. THOS. D. BOWERS,

GROCERS HELP IN 50-50 PLAN

SIGN PLEDGE TO CARRY OUT FOOD ADMINISTRATION PROGRAM.

POST CARDS IN STORES.

Explain New Wheat Ruling to Thousands of Customers—Insures Greater Food Saving.

Grocers of the nation have accepted enthusiastically the 50-50 basis for the purchase of wheat flour and are doing their utmost to explain the new regulation to the housewife. This ruling by the U. S. Food Administration requires each purchaser of wheat flour to buy one pound of cereal substitute, one kind or assorted, for every pound of wheat flour. It was necessary to restrict the use of wheat flour in order that the allies and our fighting forces abroad might be assured of an adequate supply of wheat to meet their vital needs. This supply must come from our savings because we have already sent our normal surplus.

Wheat saving pledge cards were forwarded by the Food Administration to all retail food merchants, and these are being signed and posted in stores throughout the country. This card states, "We pledge ourselves loyally to carry out the Food Administration program. In accordance with this order we will not sell any wheat flour except where the purchaser buys an equal weight of one or more of the following, a greater use of which in the home will save wheat:

"Cornmeal, corn flour, edible corn starch, hominy, corn grits, barley flour, potato flour, sweet potato flour, soy bean flour, feterita flour and meals, rice, rice flour, oatmeal, rolled oats and buckwheat flour."

Some confusion has resulted on the part of the consumer in construing this "50-50" ruling to mean that an equal amount in value of substitutes must be purchased with wheat flour This is a mistaken idea. The ruling states that the consumer in purchasing flour shall "buy at the same time an equal weight of other cereals."

One exception to this ruling is concerning graham flour and whole wheat flour, which may be sold at the ratio of three pounds to five pounds of wheat flour. This provision is made because approximately 25 per cent more of the wheat berry is used in the manufacture of these flours than standard wheat flour.

Another exception is that concerning mixed flours containing less than 50 per cent. of wheat flour, which may be sold without substitutes. Retailers however, are forbidden to sell mixed flours containing more than 50 per cent. of wheat flour to any person unless the amount of wheat flour substitutes sold is sufficient to make the total amount of substitutes, including those mixed in flours, equal to the total amount in wheat flour in the mixed flour. For instance, if any mixed flour is purchased containing 60 per cent. wheat flour and 40 per cent. substitutes it is necessary that an additional 20 per cent. of substitutes be purchased. This brings it to the basis of one pound of substitutes for each pound of wheat flour.

A special exemption may be granted upon application in the case of specially prepared infants' and invalids' food containing flour where the necessity is shown.

Some misunderstanding seems to exist on the part of consumers in assuming that with the purchase of wheat flour one must confine the additional 50 per cent. purchase to one of the substitutes. This is not the case. One may select from the entire range of substitutes a sufficient amount of each to bring the total weight of all substitutes equal to the weight of the wheat flour purchased. For instance, if a purchase of 24 pounds of wheat flour is made a range of substitutes may be selected as follows:

Cornmeal, 8 pounds; corn grits, 4 pounds; rice, 4 pounds; buckwheat, 2 pounds; corn starch, 1 pound; hominy, 2 pounds; rolled oats, 3 pounds.

These substitutes may be used in the following manner:

Cornmeal, 8 Pounds.—Corn bread, no flour; corn muffins or spoon bread, one-fourth flour or one-third rice or one-third hominy; 20 per cent. substitutes in whole bread.

Corn Starch, 1 Pound.—Thickening gravy, making custard, one-third substitute in cake.

Corn Grits, 4 Pounds.—Fried like mush, used with meal in making corn bread.

Rolled Oats, 3 Pounds.—One-fourth to one-third substitutes in bread, one-half substitute in muffins; breakfast porridge, use freely; oatmeal cookies, oatmeal soup.

Buckwheat Flour, 2 Pounds.—One-fourth substitute in bread, buckwheat cakes.

Hominy, 2 Pounds.—Boiled for dinner, baked for dinner, with cheese sauce.

Rice, 4 Pounds.—One-fourth substitute in wheat bread, one-third substitute in corn bread, boiled for dinner (a bread cut), as a breakfast food, to thicken soups, rice pudding instead of cake or pie, rice batter cakes.

Several grocers have stated that their customers who strictly observe the 11 wheatless meals each week find it necessary to buy substitutes in addition to those ordered under the 50-50 plan.

CASTORIA
For Infants and Children
In Use For Over 30 Years
Always bears the Signature of Chas. H. Fletcher

Subscription to the Transcript $1.00 per annum.

THOSE SUDDEN TWINGES

Bring Suffering To Many a Chestertown Reader

Pain is nature's signal of distress.
A warning not to be ignored.
Those sharp twinges in the back—
Those sudden, stab-like pains when stooping
Are frequent signs of kidney trouble.
To remove kidney pains, you must assist the kidneys.
Use a tested and proven kidney remedy.
None more highly endorsed than Doan's Kidney Pills.
Endorsed abroad—endorsed at home.
Read Chestertown testimony.

Mrs. W. M. Maslin, High St., says: "I suffered from a painful back. I was caused great pain. When I tried to get up out of a chair after sitting down my back hurt terribly. I was surely in a bad way until I tried Doan's Kidney Pills. I used one box and I haven't been bothered since. Doan's Kidney Pills did me more good than any medicine I ever took and I cannot recommend them too highly."

Price 60c, at all dealers. Don't simply ask for a kidney remedy—get Doan's Kidney Pills—the same that Mrs. Maslin had. Foster-Milburn Co., Mfgrs., Buffalo, N. Y.

IF YOU BUY

Your Spring Shoes

HERE.

WE SAVE YOU **MONEY, DISCOMFORT AND WORRY**
HERE IS HOW:

We save you money, because we sell you the best shoes made for any price you wish to pay. Our Little Store, Little Rent, Little Profits, make it possible.

We save you DISCOMFORT, by fitting you carefully and properly. Our knowledge of practipedics (arch fitting, etc.) teaches us how to fit the arch correctly.

We save you WORRY, by guaranteeing you complete satisfaction.

This sounds like a description of an ideal SHOE STORE for Men, Women and Children.

Come in and see for yourselves.

If you buy a pair of shoes ask for our 5 per cent PROFITING CERTIFICATE. It saves you 5 cents on every dollar you spend.

SACHS' SHOES SATISFY
TOULSON BLDG.,
CHESTERTOWN, - MD.

Toulson's Pharmacy

IT IS

Garden Seed

TIME

WE HAVE

A Full Supply

of all kinds for your wants.

Toulson's Pharmacy,
Toulson Building. Chestertown, Md

Sterling's Pharmacy

Agent for the

Racyele Bicycles

Sterling's Pharmacy
The Rexall Store
Chestertown - - Maryland

Subscription to the Transcript $1.00 per

©Maryland State Archives, msa_sc6000_34_1-0176