

THE CITY STORE--THE HUB

Good Clothing Hats Shoes Furnishings FOR MEN, WOMEN AND CHILDREN

The Hub Store, Millington, Md.

LIGHTNING

Doesn't warn us of its coming. The damage is done before we realize it--Building struck and live stock killed.

JOS. N. WHEATLEY & CO.,

Established 1877. J. E. HENDRICKSON & CO. LIVE STOCK COMMISSION MERCHANTS.

We handle Live Stock, and have all facilities for this line of trade. We solicit the patronage of shippers, and guarantee to make prompt returns. Give us a trial and be convinced!

Subscription to the Transcript \$1.00 per annum.

Thrift Stamps

BUY THRIFT STAMPS WE CAN HELP YOU WITH OUR LOW PRICES

Fancy Calif. Evap. Peaches 12 1/2c lb. Large No. 3 Can Pineapple 12 1/2c can.

TRY OUR COFFEES Merco, our best grade... 30c lb. Eastenda, a delicious drink, 28c.

FRANK A. HURLOCK PHONE 239 R.

Toulson's Pharmacy

IT IS Garden Seed TIME WE HAVE A Full Supply of all kinds for your wants.

Toulson's Pharmacy, Toulson Building, Chestertown, Md.

HELLO! THIS IS ROSEN'S SHOE SHOP

We have NEW and SECOND-HAND SHOES on hand, and will sell at lowest prices, as usual.

We Also Do Repair Work. Come in and look us over. Thank you ROSEN'S SHOE SHOP.

SPEED UP!

The war has made tremendous demands upon our country for every sort of material classified as RAGS, BONES GUM, IRON METAL, Etc.

If you have any of this Junk mentioned phone or write, or you can haul it yourself. I will pay the HIGHEST CASH PRICE.

CHAS. A. RAPHAELSON 103 E. CANNON ST., Chestertown, Maryland

STEVENS BROTHERS GRAIN, FRUIT AND PRODUCE COMMISSION MERCHANTS

226 S. Charles St., Cor. Camden St., Baltimore, Maryland.

Grain Salesmen--R. Nelson Stevens, J. W. E. Carney, Fruit and Produce Salesmen--A. B. Carey, John L. Corson, C. H. Norris, C. D. Biggs.

Stewart Fruit Company,

of Baltimore City, Md., Office to 216-218 Light Street, Removed to 216 Light Street, Second Floor.

Commission Fruit and Produce, Shipments and Jobbers. Highest market prices. Returns same day.

PERSONAL AND SOCIAL

Mr. Robert Emory, of Newark, N. J., was the guest of his brother, Mr. E. W. Emory, for the week-end.

Gulon Roberts, Esq., of New York, was a guest of his sisters here this week-end. Mr. Roberts left this country Wednesday for France to work for the Red Cross.

Mr. Fred Whitney has been the guest of his mother, in Queen Annes, near Rolph's wharf.

Mr. and Mrs. J. E. Newton received a letter last week from their son, Corporal Bryan Newton, who is in France.

Private Bill Johnson, of Camp Meade, has been the guest of his parents, Mr. and Mrs. Charles Johnson.

Mr. and Mrs. Gilbert Jarman, of Baltimore, were home for the week-end.

Mrs. Irma Dill and Miss Beatrice Dill, of Baltimore, have been the guests of Mrs. J. E. Newton.

Mr. and Mrs. Earle Gitt and daughter, of West Virginia, are guests of Mr. and Mrs. Frank Clark on Kent Circle.

Mr. Harry Fowler has been sick for a week, but is now convalescent.

Mr. and Mrs. George E. Chaires were called to Denton last week by the illness of the former's father.

Mr. William C. Bolter surprised his many friends by being married on June 23. His bride is the attractive daughter of Mr. and Mrs. W. C. Hubbard, of Baltimore.

Mr. William S. Leaverton, of the Officers Training School, Camp Meade, has been transferred to a training school in Kentucky.

Mrs. Howard Donnelly, of Rock Hall, has received an interesting letter from her brother, Private James A. Cannon, who has arrived in England.

A letter from Corporal Robert Ayres who is in the Officers Training Camp at Camp Gordon, Ga., says he is working long hours these days, but is well and happy.

Mr. Earle Dyer, who enlisted early in the war, has been moved from Dallas, Tex., to Waco, Tex.

Mrs. E. W. Corwin made a visit to Baltimore on Tuesday.

Sergeant-Major Edward Blackway, of Camp Meade, made a visit to his relatives here this week.

Mr. Frank Lambert, Jr., has been moved from Camp Meade to a northern camp.

Dr. and Mrs. A. S. Hall are spending their vacation at Saline, Michigan.

Mr. and Mrs. A. L. Sparks recently received a very encouraging and gratifying letter from their son, Irving.

He has recently returned from an auto trip to the borderland of Switzerland and expects to be a sergeant shortly.

Mess Sergeant Murrell Dunbracco, of Camp Meade, was the guest of his parents, Mr. and Mrs. James W. Dunbracco, for the week-end.

NOTICE TO CREDITORS

Notice is hereby given that the undersigned has obtained from the Orphans' Court for Kent County letters of Administration on the personal estate of H. MARIA BLACKISTON,

late of said county, deceased. All persons having claims against said deceased's estate are hereby warned to exhibit the same, with the proper vouchers thereof, to the undersigned on or before the 29th day of December, 1918, otherwise they may by law be excluded from all benefit of said deceased's personal estate.

All persons indebted to this estate must settle at once. Given under my hand this 25th day of June, 1918. MARTIN B. BURRIS, Administrator.

At Private Sale I will sell at private sale all that farm known as "The Wethered Turner's Creek Farm," lying in the Second Election District, on the waters of Turner's Creek and the Sassafras River.

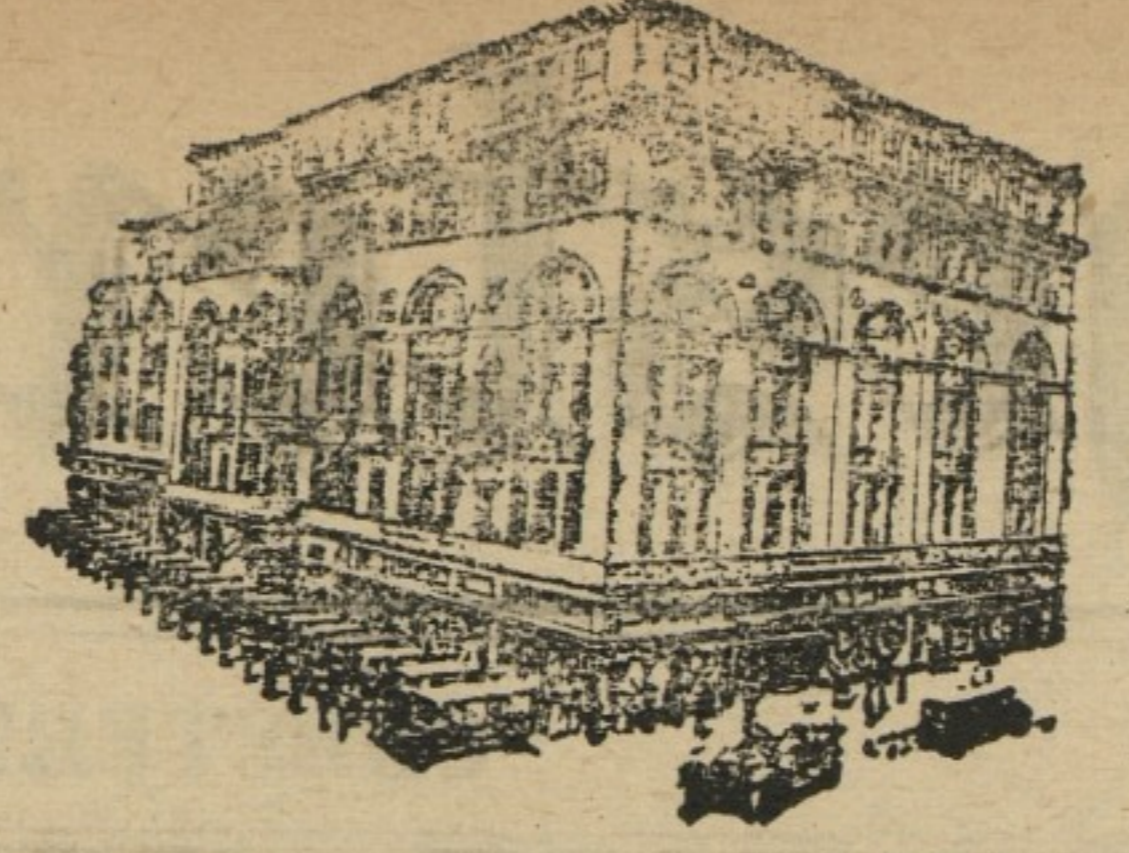

Hochschild Kohn & Company Howard & Lexington Sts. Baltimore

It's Easy to Shop By Mail if you do such shopping with us.

Your inquiries and orders are handled by shoppers who have been trained to give the best possible service.

Samples and prices are submitted upon request, and any other information you may desire will be gladly given.

We use great care in seeing that our samples are matched carefully; follow your descriptions as closely as possible in selecting ready-to-wear merchandise; and in every way aim to make your shopping-buff perfectly satisfactory.

Parcel Post charges are prepaid on all purchases up to \$5 within the limits of the First, Second and Third Zones.

Purchases of \$5.00 or over are delivered free by Parcel Post anywhere in the United States.

May we be of service to you? Hochschild, Kohn & Co. Baltimore, Md.

MULLER'S VARIETY STORE

Is now to be found at 243 High St. in room formerly occupied by Mr. A. W. Carline.

We will have each week some special values. Large Assortment Shadow Lace

6 Colonial Tumblers.....25c yd. 6 Large Dinner Plates.....50c 6 Pie Plates.....50c

Extra Lemon and Vanilla.....5c The Best Candy in Chestertown for the money.

THE VARIETY STORE Chestertown, Md.

"Canning" without risk

is the title of our interesting booklet, containing full directions for canning fruits and vegetables. It also tells about CANRYE, the new scientific compound that prevents spoiling of fruit for booklet at once--it's FREE.

Canrite Compound Co., 900 Chestnut St., Phila., Pa.

Important Notice To Registrants All registrants in Classes I, II, III or IV, who are idlers, or have a deferred classification on the ground of dependency, and are not engaged in a productive occupation or employment, as defined in the Selective Service Regulations, are hereby notified that their deferred classification, if any, will be withdrawn, and their order number withdrawn, and the Registrant liable to be inducted immediately into military service, unless they engage in some productive occupation.

J. THOMAS HADAWAY, Chairman, DR. C. W. WHALAND, SIDNEY P. TOWNSHEND, HERBERT E. PERKINS, Clerk.

A Detailed Statement

Will be found below of the Cash Levy of 1917--and amounts as drawn on it. The Certificate Levy which was paid January 1st, 1918, from the 1917 levy, by the Treasurer and the balance uncollected.

Table with columns: ESTIMATED CASH LEVY FOR 1917-1918, Expended, and Total Cash Levy. Includes items like Jurors, Janitor's Salary, Health Office and Jail Physician, etc.

RECAPITULATION OF CERTIFICATE LEVY AS PROVIDED FOR IN LEVY OF 1917, TO BE PAID BY THE TREASURER JANUARY 1st, 1918.

Table with columns: Item, Amount. Includes Circuit Court, Magistrates and Constables, Court House and Jail, etc.

SOURCE OF REVENUE

Table with columns: Item, Amount. Includes Real and Personal, \$10,131,905 at \$1.44 on \$344, etc.

The above statement is true as per books. SAMUEL HICKS, Clerk.

A WORD TO THE TAXPAYING PUBLIC

Above you will see a detailed statement of our last year's levy and how the money was spent on it. We show the certificate levy of \$54,804.20; the cash levy of \$102,451.45, making a total amount of \$156,255.65 as provided for in the levy of 1917.

If you will examine this year's levy you will see we have reduced the certificate levy to \$34,873.38 and have raised the cash levy to \$124,257.33, making a total amount of \$158,630.71. We increase this cash levy that we may decrease the certificate levy from year to year and thereby get the county on a cash basis.

You will note we have provided a small contingent fund of \$3,000 to help tide us over until the taxes begin to come in. But this will be of no assistance until the striking of the next levy; then it will be of a very material assistance and help. It will have to be increased as the cash levy is increased from year to year. We agree it takes more money to do everything and in consequence we had to come across with about \$13,000 extra to the schools, and if you will examine the cash levy above of last year and compare it with the cash levy of this year below, you will see the difference.

But with the co-operation of the taxpayers this county should be on a cash basis in five years or sooner and save the interest it is now paying on certificates, which would simplify the published statements so any school boy could understand them.

Statement of Expenses KENT COUNTY

To be provided for by Levy of 1918, and be paid by the County Treasurer in pursuance of Section 2 of Article 25 of the Code Public General Laws

Table with columns: Item, Amount. Includes 5th dist., J. Thos. Hadaway, costs before magis, 5th dist., etc.

MAGISTRATE AND CONSTABLE

Table with columns: Item, Amount. Includes E. F. Lockerman, getting prisoners from Del., Geo. S. Biddle, salary as P. J., etc.

REFUND OF TAXES IN ERROR

Wm. G. Smyth, taxes in error 5th dist. 93 03 Jas. W. Cropper and Son, taxes in error 4th dist. 11 50 Mary C. Casby, taxes in error 5th dist. 12 69 Moore, taxes in error 1st dist. 9 09 Total 142 31 MISCELLANEOUS Art Metal Construction Co., steel equip. clerks office, Co. 3,413 55 (Continued on page 3)