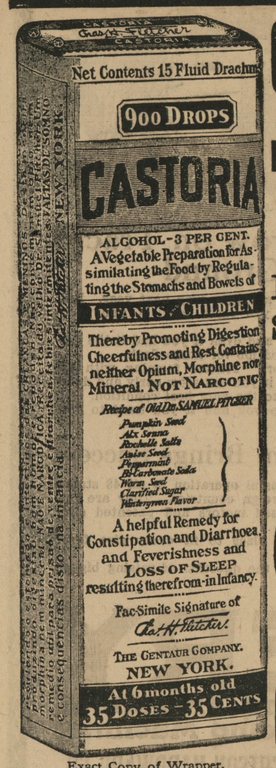

Exact Copy of Wrapper.

CASTORIA

For Infants and Children.

Mothers Know That Genuine Castoria Always Bears the Signature of *Chas. H. Fletcher.*

In Use For Over Thirty Years

CASTORIA

THE CENTAUR COMPANY. NEW YORK CITY.

WORTON'S STORE OF MERCHANDISE

W. M. HADAWAY, Prop.

To keep from moving my goods I will sell goods at reduced prices, and will name some—but come and see what I have. Such as

25c Can Salmon for 19c; 25c Can Sprup, 2½ lbs., 19c; 5 lb Can Syrup, 37c; 8c Bar Export Soap, 6c; Gold Dust, 5c; Mother's Oats, 11c; 15c Puffed Rice, 12c; Baker's Cocoanut, 10c; Hominy, 6½c lb.; Buckwheat, 8c lb; Corn and Peas, $2.15 doz., best grade; $1.75 Shirts, $1.25; Pants, the $1 kind, 75c.; $1.50 Underwear, $1.15; Shoes, $5.00 kind, $4.00,

And almost everything else reduced, beginning Saturday, November 23, 1918.

W. M. Hadaway,

WORTON, MD.

CUSTOM HATCHING.

WILL START INCUBATORS FEBRUARY 4, 1919.

We will set eggs Tuesday of each week, so they must be brought to us on Monday.

The compartments of the incubators hold respectively 150 and 200 eggs each. Can not accept less eggs than will fill one or more compartments.

Queen Annes Poultry Farm

WM. H. TRUSLOW & SON.

Phone 825-F21.

COAL! COAL! COAL!

UNDER COVER!

Palmer's Lump Lime in Barrels.

HEADQUARTERS FOR CEMENT!

BALED HAY!

AGRICULTURAL LIME

BY RAIL AND WATER!

YOUR ORDERS SOLICITED

J D BACCHUS,

PHONE 22. CHESTERTOWN, MARYLAND

FINE LINE OF

FIRST-CLASS SHOES

—AT—

Exceptionally Low Prices!

We have just received a fine line of FIRST-CLASS SHOES, which we are offering at EXCEPTIONALLY LOW PRICES. These shoes are attractive, are of the latest styles and are made of good material.

Stop in and Look Them Over

Wea n supply your needs in this line and save you money.

M. GOODMAN,

Bradley Building, High Street.

Chestertown, Maryland.

A. S. TURNER & SON,

DODGE BROTHERS AUTHORIZED AGENTS FOR KENT COUNTY

DODGE TOURINGS, ROADSTERS, SEDANS and COMMERCIAL CARS

We also have Kent, Queen Annes and Cecil Counties for REPUBLIC TRUCKS

A FULL STOCK OF GENUINE FORD PARTS ON HAND AT ALL TIMES. We can also sell you a new Ford Touring Car or Sedan at list price. Also second hand cars of different makes at reasonable prices. A full line of tires, tubes and everything kept in an up-to-date garage.

REPAIR WORK on all makes of cars properly taken care of by experienced mechanics.

AUTOMOBILE STORAGE over night, week or month solicited.

A. S. TURNER & SON,

High Street Garage—Phone 151. Chestertown, Md.

FORD OWNERS

New CARBURETOR ends starting trouble; no heating, no priming; guaranteed increased mileage, smooth running, faster acceleration. SIMPLE—NO MOVING PARTS. One permanent adjustment. Especially made for FORDS. Fifteen-day trial, money back guarantee. Thousands now in use in Chicago territory where manufactured. The simplicity and construction of this Carburetor is appreciated at a glance, is all brass and alluminum manifold assembled and adjusted ready to install, and FITS ALL FORD MODELS PERFECTLY, can be attached by any owner.

Will be ready with the Dodge and Maxwell in two weeks.

Reliable agents wanted for exclusive territory.

Address

E. N. DORSEY,

2430 St. Paul Street, Baltimore, Md.

FARMS!

Over a million dollars' worth of good farms in Eastern Maryland. Delaware and Pennsylvania for sale. Get our big catalogue free,

Albert L. Teele's

FARM AGENCY

Main Office, Newark, Delaware.

JOHN E. BARNES

535 West High St., Chestertown, Md.,

Local Representative.

E. A. STROUT FARM AGENCY

New York, Philadelphia, Boston, (Largest in the world)

YOU FURNISH FARMS WE FURNISH BUYERS

We Are Reliable

Our Agents Bonded

Call, Write, Phone

H. T. JEWELL, Chestertown

JOSIAH PRICE, Millington

Agents.

Town Building Lots and Town Properties also for sale.

INSURANCE!

Fire, Lightning, Life, Accident and Health

In old reliable companies at lowest current rates. Policies cover Grain and Hay in both Stack and Barn. Prompt Personal Attention to all business.

EDGAR P. BECK

DR. L. C. HESS

DENTIST

347 High Street

Dentistry at a cash fee, without the usual inconvenience of rubber darn, cotton rolls, separation of teeth,

DOLLARS BACK —FOR— CENTS SPENT

WHEN YOU USE

White Foot Oil

For any kind of Sore or Skin Trouble. Read the Lable on the Can.

Prices—25c., 50c and $1.50.

WHITE FOOT REMEDY CO.,

CENTREVILLE, MARYLAND.

AUCTIONEER

This is to notify the public that I have removed to Chestertown and am prepared to cry sales in Kent and Queen Annes counties on reasonable terms.

J. T. JESTER, Auctioneer.

—Subscription to the Transcript $1 per annum.

CANDIDATE FOR COMMISSIONER

I hereby announce my candidacy for re-election as commissioner of Chestertown and ask for the support of my friends.

WM. L. FOWLER.

—Subscription to The Transcript $1 per annum.

United States Boys' Working Reserve

The United States Boys' Working Reserve, of which Dr. J. S. William Jones, of Washington College, is Federal County Director, is a registered army of patriotic youths, organized under the Department of Labor, with branches in every state of the Union and in the territory of Hawaii. Its purpose is to mobilize for productive service, chiefly upon American farms, all physically fit boys in the United States between the ages of 16 and 20, and to maintain their education and prevent their exploitation while so mobilized.

Enrollment in the Boys' Working Reserve is entirely voluntary. The boy applies to an enrolling officer of the Reserve in any high school or public library, or to his Federal State or Federal County Director. He fills out an enrollment card, obtains the consent of his parents, takes the oath of service, and receives an enrollment badge and a certificate bearing the great seal of the United States. He is then privileged to put on the military National Reserve uniform with the arm chevron. He is assigned to a farm to work for a period arranged by his Federal State Director. His health and moral welfare are carefully supervised by officials of the Reserve, in co-operation with the Y. M. C. A., the Knights of Columbus and the State Board of Health. Upon the satisfactory completion of the period of service for which he is enrolled, the minimum limit of which is six weeks, of six days a week, of eight hours a day, he receives the Federal Bronze Badge bearing the Great Seal of the United States. In adition, he may be awarded the Honorable Service Bar for especially long or meritorious service.

The Boys' Working Reserve was organized in May, 1917. In that year it carried its organization into forty-odd states, brought its program to the attention of the State Councils of Defence in every state of the Union; secured the indorsement of the governors of all states, and mobilized about 100,000 boys and placed them upon the farms of America. In 1918 the Boys' Working Reserve completed its organization in every state of the Union, in the District of Columbia, and in the territory of Hawaii; enrolled and placed upon the farms about 210,000 boys; trained intensively through its Farm-Craft Lessons and its Central Farm Training Camps, about 30,000 high-school boys; and was indirectly the means of sending thousands of younger boys into food production under state auspices.

Navy Wants Men

Commander Leahy, Navy Recruiting Officer for Maryland, has ben urged by the Navy Department to make special efforts to obtain men for the Hospital Corps, Seamen, Machinists Mates, Firemen and Colored Mess Attendants.

During the past few weeks Maryland's quota for the Hospital Corps has not been filled, and this branch of the service offers an unusual opportunity to men with ordinary school education, who are active and desire quick advancement.

All branches of the service are open for enlistments, and the opportunities for promotion were never better. Men who enlisted for the duration of the war are being rapidly disenrolled or discharged and their places must be filled in order to man the ships which are needed to bring the soldiers back from France.

Young men can enlist between the ages of 17 and 35 and can work their way from ordinary seamen to the highest rank in the American Navy.

One hundred young men each year are picked from the enlisted force and sent to the Naval Academy at Annapolis to be trained as officers, and this opening gives to every young man a splendid opportunity if he is energetic enough to take advantage of it.

For further information apply to the Navy Recruiting Station, Calvert and Lexington Sts., Baltimore, or the substation in the Aughinbaugh Building, Hagerstown, or 113 Baltimore St., Cumberland, Md.

KENNEDYVILLE

Miss Eva C. Jewell has returned to Wilmington after being home the past week.

Misses Mary Wiltbank and Harriett Walls spent last Saturday in Wilmington.

Mr. and Mrs. R. A. Kennedy and Mr. William Clendaniel motored to Salisbury last Saturday.

Miss Martha Caldwell spent part of last week with Miss Helen Haggerty. Those on the sick list this week are: Mr. Robert Jarrell and family, Mr. William Hurlock and daughter and Mrs. Kathryn Myers.

Misses Helen Haggerty, Martha Caldwell, Mary Wiltbank, Nellie Othoson, Messrs. Norman Baxter and Bruce Dukes spent Sunday with Miss Henrietta Webb.

The Merrymakers met at the school house Thursday evening.

Messrs. Wimbron Bennington and Mrs. Mitchell, of Salisbury, have been visiting Mrs. R. A. Kennedy.

Miss Nellie Othoson and Mrs. W. J. Hurlock spent Thursday with Mrs. T. A. Godwin.

Messrs. John and Paul Dukes spent the week-end with their mother.

GALENA ITEMS

Mr. Lemuel Mark spent the week-end with relatives in New York and Philadelphia.

Mrs. Horace Grambriel is spending a few days with her mother, Mrs. Lizzie Pennington.

The dinners which the school sold at Mr. Holt Woodall's sale was quite a success. They took in $195.

Rev. Frank White is attending Conference in Chestertown.

Mrs. Ethelie Prettyman, of the Wesley Collegiate Institute, Dover, is spending the week at the home of her parents, Rev. and Mrs. A. P. Prettymen.

Miss Eva McCauley spent the week-end with her brother, Mr. Granvel McCauley at Smyrna.

Mrs. H. S. Dempsey and daughter, Nellie, spent Friday in Wilmington.

Mr. Andrew McCauley, who has been quite sick with bronchitis, is much better at this writing.

Miss Mary Smith, of Baltimore, spent the week-end with her mother, Mrs. Anna Smith.

Mine Planter Service Wants Masters and Mates.—The U. S. Army Mine Planter Service will hold open competitive examinations on May 5, 1919, for the warrant officer grades of master, first mate and second mate aboard army mine planters. About 30 positions are to be filled. The secretary of the local board or civil service examiners at the post office or custom house in any city of the United States will supply to persons interested a printed announcement containing full information.

WRIGLEY'S

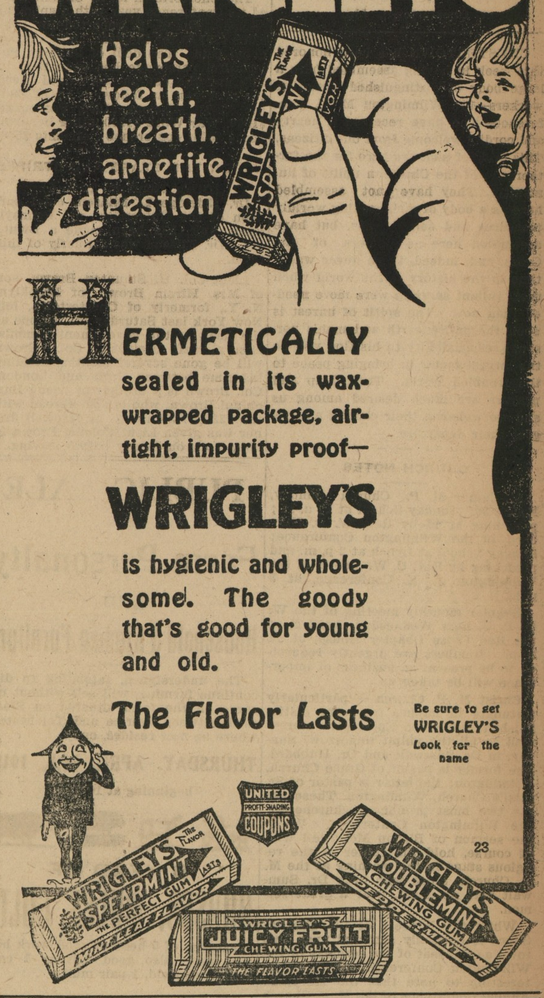

HERMETICALLY sealed in its wax-wrapped package, air-tight, impurity proof—

WRIGLEY'S

is hygienic and wholesome. The goody that's good for young and old.

The Flavor Lasts

Be sure to get WRIGLEY'S Look for the name

23

The Best in this Pack

THE FREE

SEWING MACINES

THIS is a day of necessity—not extravagance and Santa's gifts are consistent with the day. Not foolish trinklets and novelties but necessary articles like a sewing machine—a sewing machine which will enable you to cut your clothes bill in hlalf.

Santa has left the FREE sewing machine above illustrated at my store for your inspection. Coom in and let me show it to you. If you decide hat you want to own it.

We Will Allow You $12.00 For Your Old Sewing Machine.

JOHN BARTLEY,

Chestertown, Maryland.

The interests in the garage business of Bacon & Jessop have been taken over by C. Arthur Bacon, the former owner.

Thanking the public for their support to the firm and trusting we may receive a portion of your trade in the future, I beg to remain,

Very truly yours,

C. ARTHUR BACON.

STEVENS BROTHER S

GRAIN, FRUIT AND PRODUCE COMMISSION MERCHANTS

226 S. Charles St., Cor. Camden St., Baltimore, Maryland.

Grain Salesmen—R. Nelson Stevens, J. W. M. Emory. Fruit and Produce Salesmen—A. E. Carey, John L. Corson, C. H. Norris, C. D. Biggs, Robert F. Smoot. All under the personal supervision of R. Nelson Stevens.

We have the best possible facilities for handling shipments of Grain, Fruit, Asparagus, Poultry and Produce of all kinds.

References:—Merchants'-Mechanics' National Bank of Baltimore and all Commercial Agencies.

—Subscription to the Transcript $1 per annum.

©Maryland State Archives, msa_sc6000_34_1-0521