THE HUB STORES--Millington

Buy Your EASTER Out-Fit Now

Don't wait until the choicest are picked. Come here now and pick what you like and see what you are paying for.

GRAND SHOWING OF LADIES' SPRING

COATS SKIRTS
WAISTS LOW CUTS

WONDERFUL

DISPLAY OF SPRING

SILK Dresses in all the newest shades.

Silk Poplins
Crepe
Taffeta
Charmuse

SPRING Easter

MILLINERY

AWAITS YOUR SELECTION HERE. A REAL BEAUTY SHOW. SPECIAL LOW PRICES FROM NOW UNTIL EASTER -$1.98 UP TO $4.98.

Young Fellow Your Easter Suit

Awaits your try-on. We have them just full of style.

MEN'S SPRING
SUITS
HATS
SHOES
SHIRTS
TIES

SPECIAL DISPLAY OF KIRSH BAUM SUITS

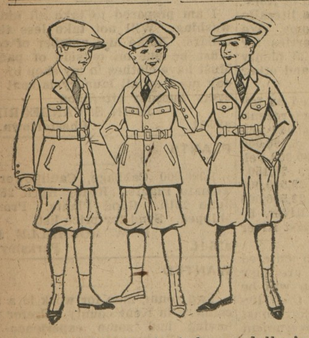

Boys Boys

Be sure that your parents bring you here for your Easter Suit. We have the newest styles at the newest low prices — $6.50 to $12.50.

Positively don't buy a dollar's worth by mail or elsewhere until you see our new low prices.

THE HUB

MILLINGTON MARYLAND

OMEGYS BROWN. R. L. HARPE

BROWN & HARPER,

Members of Chamber of Commerce,

Grain, Fruit and Produce.

COMMISSION MERCHANTS,

No. 224 S. Charles St., Balto., Md.

REFERENCE—Farmers' and Merchants National Bank or Mercantile Agencies.

LIGHTNING

Dosen't warn us of its coming. The damage is done before we realize it—Building struck and live stock killed. And then who suffers loss? Are you alsin chances? At the usual minimum rates we cover live stock gainst Lightning anywhere. Are you sure your policy reads tha way.

JOS. N. WHEATLEY & CO

PERSONAL AND SOCIAL

Mr. and Mrs. Earl Thomas and son, of Baltimore, spent the week with his grandparents, Mr. and Mrs. James Brice, on the avenue.

Mr. Walter Wright has recuperated his health to a great extent and is about town as usual.

Mr. Allan Harris was a guest of his parents, Mr. and Mrs. A. A. Harris, for Easter. He has resigned his position at Duponts, in Wilmington, and has accepted a position with a big firm in Texas.

Mr. Thomas Simpson, of Baltimore, is the guest of friends in Chestertown this week. Mr. Simpson is looking well now, but has been quite sick with pneumonia during the past winter.

Mrs. George Hendrickson, who has recently returned from the hospital, is greatly improved in health.

Mr. George Hendrickson has been a great sufferer from boils on his arms.

James W. Chapman, Esq., and family, of Baltimore, were guests for the Easter holidays of relatives in Chestertown.

Mr. Alfred Boone, of Baltimore, was the guest for the week-end of relatives here.

The many friends of Mr. John W. Greenwood, of Philadelphia, for many years a resident of Chestertown, were glad to see him in town this week.

Mr. Walter Perkins, of Philadelphia, was the guest of his brother, Herbert E. Perkins, Esq., during the Easter holidays.

Mr. and Mrs. Bonn Towner visited their former home in Harford county for the Easter holidays.

Mr. and Mrs. George Broom, of Baltimore, spent the Easter holidays with the latter's parents, Mr. and Mrs. Jas. Dunbracco.

Miss Anna Newton, the efficient book-kepeer for Mr. P. M. Brooks, at Radcliffe Mill, who has been sick for several months, is very much improved in health and able to be about.

Miss Mary Wallis is spending the week in Baltimore.

Mr. and Mrs. Neal A. Truslow and son were guests for the Easter holidays of their parents here. They came down from Wilmington in their auto.

Miss Mabel Toulson, the efficient and popular organist of the Chestertown M. E. Church, who has been very sick with acute rheumatism, is much improved, we are glad to state.

Mr. Laurence E. Duyer is suffering with a gathered arm which has given him much pain.

Mr. Norman C. Smith, wife and little daughter, Marguerite, are spending the week with Mr. and Mrs. Edward Fowler, near town.

Mrs. J. D. Bacchus and daughter, Miss Ethel, have been visiting the former's son, Mr. James L. Bacchus, in New York.

Mr. Leonard C. Needles is to retire from the tea and coffee business and will return to his former occupation of paper hanging.

Mrs. Percival Cobb and children, who spent the winter with relatives and friends on Long Island, have returned to their home on Front street.

A large number of Chestertown Masons attended a big meeting of the fraternity in Centreville Monday evening.

Mr. Don T. Falls and Mr. H. C. Coleman, of Chestertown, were raised to the sublime degree of Master Masons on Wednesday evening last.

Prof. George Medders, formerly of Kennedyville, and son of Judge and Mrs. John Medders, but for the past several years has been residing in Dallas, Texas, has been visiting his parents and also his brother, Mr. Jesse Medders, of Chestertown. Prof. Medders has just returned from France, he having enlisted last August in War Service in the Y. M. C. A. Branch. His work when he first went to France was teaching the French soldiers English, but for the past seven months he has been teaching the American soldiers to read and write. He stated there was over 750,000 soldiers in our army alone that was unable to read and write and he had a class of 125 to teach. Prof. Medders left Chestertown Thursday morning for his home in Texas and spent a short time with his wife and children, after which he expects to take up education work for the United States Government, as he has been retained by them for this purpose and about the 1st of July he will travel, starting and installing institutions organized and run by this government for better education in our country, especially localities where this has been neglected.

Selling Herring By The Yard.—At last Chester River herring, noted for the multiplicity of bones chiefly, have at last descended to the state of being sold by the yard, and a young farmer of this section recently purchased no less than half a mile of them. He bought 3500 herring to salt down, and an industrious local mathematician has figured out that each fish measured about ten inches in length. This means that, placed head to tail, the fish would cover a distance equal to 35,000 inches. This number of inches reduced to feet equal about 3000 feet, or more than half a mile. Herring are now plentiful and we advise any one who wants to buy a mile or so of them for winter use to see our local fishermen, who can accommodate you.

STILL POND

Mrs. Edward Dittman is visiting her daughter, Mrs. Samuel Catz, in Camden, N. J.

Mr. Charles Dodd, of Cincinnati, O., is visiting his mother, Mrs. Mamie Dodd.

Miss Inez Russell, of Chestertown, spent last week end with her friend, Miss Lucille Parr.

Miss Marion Janney, of Baltimore, spent Easter with her cousin, Miss Mamie Norris.

Mr. Charles Hague attended a meeting of the Grand Order of Odd Fellows in Baltimore this week.

Mrs. Ralph Robinson and son, Ralph Jr., are visiting her brother, Mr. James Robinson, in Havre de Grace.

The Epworth League is planning an interesting program for Sunday evening.

There will be a missionary program in Sunday School tomorrow. The study for this month is "India."

Don't forget the Woman's Foreign Missionary Society meets at the home of Mrs. Harper next Friday afternoon.

The monthly business and social meeting of the Epworth League will meet at the home of Mr. and Mrs. J. L. Price next Thursday evening, May 1. There will be an election of officers, so all try to be present.

Miss Margaret Dodd, who teaches at Eldorado, spent the Easter holidays with her mother, Mrs. Mamie Dodd.

Miss Ruth Bockmiller, of Baltimore, spent Easter with her sister, Mrs. Robert Moore.

Miss Messick, of Philadelphia, spent the week-end with her friend, Miss Dorothy Medders.

NOT DUE TO SEX ALONE

Chestertown Women Have Learned The Cause of Many Mysterious Pains and Aches

Many women have come to know that sex isn't the reason for all backaches, dizzy headaches and urinary disorders. Men have these troubles, too, and often they come from kidney weakness. To live simply, eat sparingly, take better care of one's self and to use Doan's Kidney Pills, is bound to help bad kidneys get better. There is no other remedy so well-recommended by Chestertown people. Read this case:

Mrs. Jas. P. Parrott, N. Mill St., Chestertown, says: "My kidneys gave me considerable trouble; acting irregularly. I had spells of dizziness, with black spots before my eyes and was tired and miserable nearly all the time. I used Doan's Kidney Pills and got relief. I keep them on hand and recommend them very highly."

Price 60c, at all dealers. Don't simply ask for a kidney remedy—get Doan's Kidney Pills—the same that Mrs. Parrott had. Foster-Milburn Co., Mfgrs., Buffalo, N. Y.

WRIGLEY'S

The Greatest Name In Goody-Land

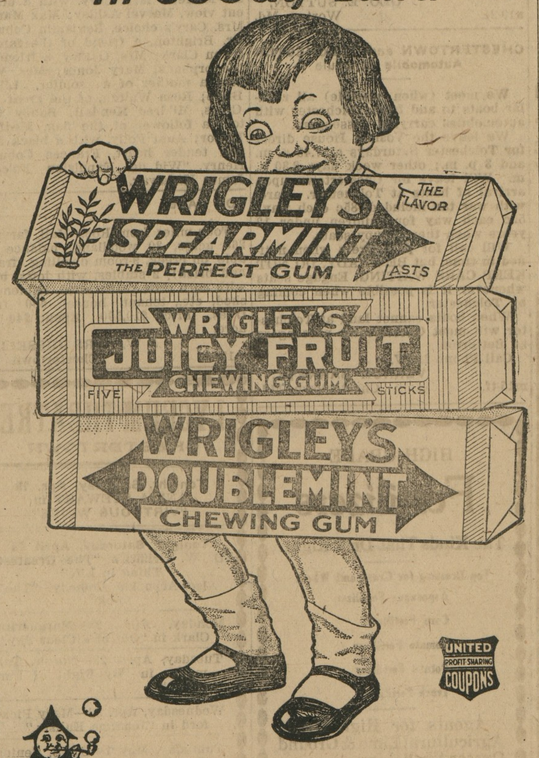

Sealed Tight Kept Right

The Flavor Lasts

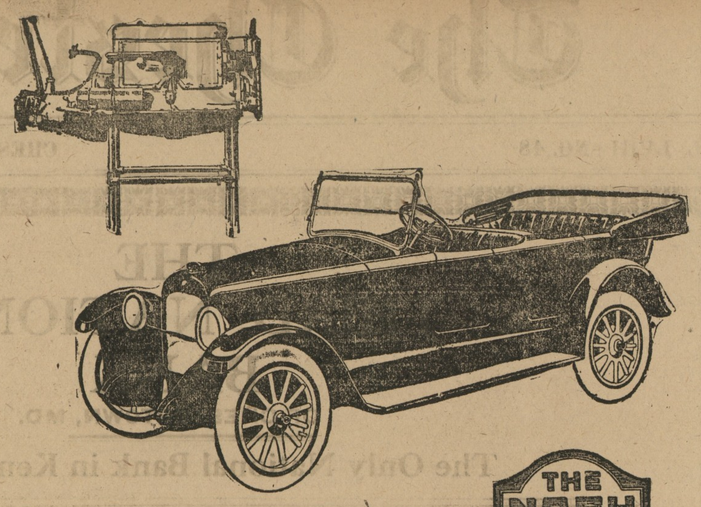

Power now established by extensive owner service

The unusual power of the Nash Six now thoroughly established by extensive performance in the hands of owners, is only one of its many superior features. Its Nash Perfected Valve-In-Head Motor has proved itself especially quiet, practically vibrationless, and economical of fuel. A feature is that its valve mechanism is enclosed and self-lubricating.

THE NASH SIX

Perfected Valve-In-Head Motor

Five-Passenger Touring Car. $1490
Four-Passenger Roadster . . $1490
Seven-Passenger Car $1640
Six-Passenger Sedan. . . . $2250
Four-Passenger Coupe. . . . $2250

Prices f. o. b. Kenosha

EASTERN SHORE NASH DEALERS

L. W. GUNBY CO., Salisbury, Md.
W. E. WALSH, Lewis, Del.
I. C. KING, Milton, Del.
W. P. FITZGERALD, Princess Anne, Md.
MURPHY'S GARAGE, Berlin, Md.
ELLIS GARAGE, Pocomoke City, Md.
O. W. WILSON, Snow Hill, Md.
H. L. NOCK, Bloxom, Va.
C. D. NOTTINGHAM, Seaview, Va.
KENNEDYVILLE GARAGE, Kennedyville, Md.
JAMES A. HART, JR., Townsend, Del.
H. V. BUCKSON, St. Georges, Del.
SHANNAHAN & WRIGHTSON HDW. CO., Easton, Md.
E. H. HIRS, Denton, Md.
W. W. BOWDLE, Preston, Md.
COVEY & WILLIAMS, Federalsburg, Md.
J. FRANK BROWN, Delmar, Md.
CHAS. H. DEAN, Queen Anne, Md.
E. W. REED, East New Market, Md.
W. N. & W. H. CLARK, Aiken, Md.

DELMARVIA NASH MOTORS CO., EASTON, MD., AND SALISBURY, MD.

Distributors for Maryland, Delaware and Virginia.

NASH MOTORS

VALUE CARS AT VOLUME PRICES

STEVENS BROTHERS

Grain, Fruit & Produce Commission Merchatns

226 S. Charles St., Cor Camden St.

BALTIMORE, MARYLAND

Grain Salesmen—R. Nelson Stevens, John W. E. Emory.

Fruit & Produce Salesmen—John L. Corson, Thos. Cadell, Richard L. Stonnell, Anthony Herbert, C. H. Norris.

Poultry Salesmen—Robt. W. Smoot, W. C. Downs.

Book-keepers—George W. Hayes, Samuel Stahey.

All under personal supervision of R. Nelson Stevens. Over thirty (30) yrs. successful experience, active, up to date. Mixed with young blood; no slackers among us.

References—Merchants & Mechanics First National Bank, Baltimore Trust Company, All Commercial Agencies.

DOLLARS BACK —FOR— CENTS SPENT

WHEN YOU USE

White Foot Oil

For any kind of Sore or Skin Trouble. Read the Lable on the Can.

Prices—25c., 50c and $1.50.

WHITE FOOT REMEDY CO.,

CENTREVILLE, MARYLAND.

Insurance

Best Companies,

LOWEST

Currant Rates.

James G. Beck

After All Others Fail Consult Old Dr. THEEL'S office, 1719 Spring Garden Street, Philad'a, Pa. Failure Impossible. Only one using combined Allopathic, Homeopathic, Eclectic and Botanic Origin of Medicine. BLOOD POISON Inherited or Contracted and all other Special Diseases. Men, Youth and Women. Book and Seven Testimonials Free, tells all. Write

Important to all Sufferers from Blood Disease, Losses, Drains, Weaknesses, Lost Vigor & Private Ailments, suffered for 15 years without cure, very despondent, a total wreck, used 500 & all kinds of drugs, consulted 4 professors and 9 doctors, at last cured by Dr. Theel's Combination Treatment, not Old Dr. Theel's, also cured Constipation, Liver, T. Bowel up to perfect health, also cured Gonorrhea, Lost Parking, from Lost Manhood. Sworn before Justice Ledner Office Hours, 10 to 4 p. m., 7 to 9 p. m. Sunday, 9 to 2 p. m.

CHEVROLET

For Economical Transportation.

A Chevrolet "Four-Ninety" Touring Car is a profitable investment, for it yields substantial dividends in efficient service.

It is a safe investment for the excellence of its construction protects its utility.

It is an attractive investment, for the body has a beauty and richness of finish quite unusual with cars of its price.

It is an economical investment, for its first cost is modest and its upkeep low.

CLARENCE NEWSOME,
BETTERTON, MD.

W. L. NEWSOME & CO.,
CHESTERTOWN, MD.

Agents for Kent County.

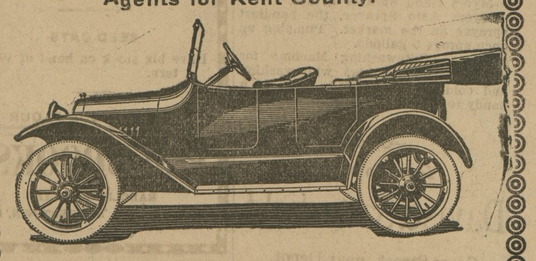

Chevrolet "Four-Ninety" Touring Car, $735, f.o.b. Flint, Mich.

(The Eggs That Hatch)

A recent test of about three thousand of my high-grade Barred Plymouth Rock Eggs showed a fertility of over 90 per cent. My breeders are better this year than ever before.

Prices—15, $1.25; 100, $6.00.

POLK T. BRAMBLE,
f22-tf. Chestertown, Md.

HERBERT E. PERKINS,

ATTORNEY-AT-LAW,

Chestertown, - Maryland

EGGS FOR HATCHING

From the great winter egg machines, the beautiful Golden Buff Rocks. I have the best strain of layers this year I have ever produced. Pullets lay at 6 months old, and their color is rich and even. $1.00 per setting of 15 eggs from free range birds. $5.00 per hundred. Apply to

Phone 125. THOS. D. BOWERS,
m15-tf. Chestertown, Md.

Subscription to the Transcript $1.00 per annum.

©Maryland State Archives, msa_sc6000_34_1-0552