EASTER FOOTWEAR

No. 4516, $7.00

The Oxford here illustrated is one of the good ones for Easter. Made of brown Russia Calf, hand-sewed soles and comfortable heels with style.

Same style in gun metal. Children's Pumps and Oxfords are ready also. Take a look.

C. C. JONES---The Shoe Man,

Phone 222—J. CHESTERTOWN, MD.

GETTING THE BOYS HOME

We are mustering out fifteen thousand men a day, an dat this rate it will take ten months to demobilize our army.

It will cost over three billion dollars to bring the boys back and feed and care for them until it is done.

That gives us an idea of the size of the job.

Do you want the boys brought back?

Your subscription to the Victory Loan is the answer.

Loan opens April 21st.

H. B. ROTE

JEWELRY AND CHINA STORE

Phone 98-11. Chestertown, Md.

Election Of Town Commissioner

NOTICE IS HEREBY GIVEN, That an election will be held at the Court House, in Chestertown, Md., on

MONDAY, APRIL 28, 1919

for the purpose of electing one person to serve as Commissioner of Chestertown for three years in the place of Wm. L. Fowler, whose term expires May 1st, 1919. Polls open from 9 a. m. to 6 p. m.

By order of the Commissioners of Chestertown.

JAMES W. CROUCH, Clerk.

a5-3t.

IF you want to sell your Farm or Property, place it in J. WATERS RUSSELL'S HANDS, it will then be sold

QUICKLY AND SATISFACTORILY.

Try it TO-DAY.

J. WATERS RUSSELL,

m 29-3m. Chestertown, Md

Subscription to the Transcript $1 per year.

LOCAL MATTERS

Truck Burns.—While enroute from Centreville to Chestertown one day last week, the Red C oil truck ignited and was destroyed by fire in a few minutes. The driver of the truck had just gotten off when the fire occurred. The fire occurred in front of the farm of Mr. J. C. Seney, about two miles from Chestertown.

Liberty Loan Campaign Opens In Kent County.—The campaign to raise Kent county's quota of the Victory Liberty Loan commenced Tuesday evening, when an enthusiastic meeting was held in Firemen's Hall, Chestertown, and addresses were made by E .J. Colgain, Esq., of the Baltimore bar, and Captain Frank B. Hines, the latter speaking in the highest terms of the work done in France by the Kent county boys. Farson's band rendered some good music. Subscriptions aggregating about $11,750 were taken. The work of raising Kent's quota is being rushed. See adv. in this issue for other meetings.

A Fine Herd of Cattle.—Mrs. Mary Moorris, wife of the late Walter T. Morris, wife of the late Walter T. of the finest herds of cattle in the county. Dr. G. Allen Jarman recently tested 48 head of cattle for tuberculosis, without any evidence whatever of that disease. Five years ago Dr. Jarman made the same test for 60 head of cattle for Mr. Morris with the same result. Dr. Jarman says this shows that when a herd of cattle is free of tuberculosis and no new cattle are brought in and the animals are kept under sanitary conditions, there is not likely to be any tuberculosis appear in the herd.

Young Fox Hunters Who Know The Business.—While Kent County has a great many fox hunters who know the sport in every detail, there are few if any of the fox hunters of Kent county who have "anything" on Mr. Harvey Brice, son of Mr. John Brice, of near Rock Hall, and Mr. Arthur Burris, son of Mr. A. B. Burris, of Quaker Neck. Both Messrs. Brice and Burris, Seniors, are old fox hunters, and these young men have a right to be good at the game. Mr. Brice's uncle is Mr. George Brice, well known here, and manager of the Peapack Hunt Club, New Jersey. He is said to be one of the leading fox hunters of the world. Both these young men ride superbly and know the tricks of renard well. It is a pleasure to hunt with them, because they know just where the fox is going and what to do in every emergency.

A Lively Fox Hunt In The Fifth District.—One of the biggest fox hunts of the year was pulled off in the Fifth District on Monday last by Mr. Harvey Brice, Mr. Arthur Burris, Mr. H. T. Richardson and others. A fox was started a few miles from Mr. Brice's home at about 9 a. m., with the wind blowing almost a gale at time. The well-trained hounds of Messrs. Brice, Burris and Richardson and the hounds of the Chestertown hunters hung to the trail with a persistency that promised an interesting affair and in less than three hours, the hounds set such a pace that the fox was forced to seek refuge in a hollow tree. By the time the fox went to cover, the small crowd that had started the race had reached major proportions, there being about thirty present when Mr. Harvey Brice extricated the fox from the tree. Mr. John Brice took the animal to his house and released her. The hunters then went to Eastern Neck Island to resume the race. The well-seasoned dogs of Messrs. Brice, Burris and Richardson there demonstrated their superiority over the other hounds, with the result that after a period of about four hours in the afternoon the Chestertown dogs were well in the rear. It was a great race, however, and even the women who were present enjoyed it.

Church Leaders Perfect Plans For Big Drive.—Prominent churchmen and laymen enlisted as campaigners to put through the centenary program of the M. E. Church for world relief work Wednesday perfected plans for a whirlwind tour through cities and towns in Pennsylvania, Delaware, Maryland, West Virginia and Virginia, and the District of Columbia, to inaugurate a drive for humanity dollars. We will have more about this work later.

Fountain To Be Hanged.—Isaiah Fountain was found guilty of criminally assaulting the 14-year-old Talbot Co. girl at Easton Thursday afternoon, and Judge Adkins passed the death sentence upon him. The jury was out but eight minutes. The case was one of the worst in the history of the Eastern Shore. The trial began on Monday, but that night at about 10.30, the negro, after being taken from the court room to the jail, escaped through a rear window while the officers and the sheriff were holding a mob back. Then began a chase which has not been seen on the Eastern Shore in many years. The net of the law was spread over the peninsula which made the man's escape almost impossible. Sheriff Carter, Deputy Perkins and the other local officers assisted in the hunt and were a few miles away from the man at the time of his capture at Hartley, Del., on Wednesday. From there he was taken back to Easton, and it was thought that an attempt to lynch him would be made that night. Great crowds thronged to the town from all over the shore, but no attempt at lynching was made.

Lumber Questions.

"Why should I bother about where my builder buys his lumber? Isn't that his affair?"

Well, remember that you are going to live in the house, and he isn't. It's better to bother now than to be unhappy for years because you didn't.

And remember that a contractor who gets his lumber from a twenty-five-year-old concern is most likely to be a contractor who builds to last.

There are other good lumber firms—we know it; but you will wear out several good tires before you find one better.

No lumber is perfect. At the best you have to take some chances. Why take more than you have to?

Some day you'll build. Build to last. See that the lumber comes from CULP.

Large shipments of lumber now unloading and in transit.

W. S. & A. M. CULP

Established in 1893.

Phone 5. CHESTERTOWN, MD.

Lumber, Mill Work, Coal, Cement.

DEATHS

The death of Miss Maggie Wooleyhand, of Cecilton, occurred last Friday, after a lingering illness of tuberculosis. Miss Wooleyhand was the neice of Mr. J. E. Newton, of Chestertown, and was a frequent visitor at his home near Cemetery Hill. The funeral was held Sunday.

One of Kent's most prominent and useful citizens passed away in Morgnec Monday last when Prof. Milton Melvin died from general debility, aged 71 years. The deceased was for years a teacher in the schools of Kent and served as superintendent of public schools in this county for several terms in a very efficient manner. He is survived by a widow, Mrs. Mary E. Melvin and one sister, Mrs. D. B. Stewart, of Baltimore. Funeral services was held Thursday afternoon from his late residence conducted by the Rev. Dr. T. H. Lewis assisted by Dr. J. L. Ward. The pall bearers, who are nephews of the deceased, were: A. M. Culp, W. M. Culp, J. W. Moffett, A. D. Melvin, Howard Melvin, M. M. Stewart and D. B. Stewart, Jr. Interment in Chester cemetery, Undertaker C. L. Dodd in charge.

Mrs. Sarah Elizabeth Bell, wife of Mr. John Bell, died at her home on Washington ave. last Saturday night of general debility, aged 78 years. Besides her husband she is survived by two children, William A. and Miss Margaret Bell. Funeral services were held Tuesday afternoon, conducted by the Rev. H. B. Martin. Interment at St. Paul's, the following acting as pall bearers: Dr. E. J. Clarke, Randolph Crow, W. R. Crow, C. F. Crow, Dr. H. L. Dodd and J. P. Nicholson. Undertaker Dodd had charge of funeral arrangements.

Mrs. Susan A. Taylor died near Worton Thursday, April 24, aged 53 years. She leaves two brothers, Mr. Harry E. Taylor and Mr. Walter Taylor. The funeral will be held today at 2 p. m. conducted by Rev. Avery Donovan, interment at Union cemetery. The bearers will be Messrs. Harry E. Taylor, Walter Taylor, Ernest Taylor, Henry Taylor, Peter Taylor, John Thomas. Undertaker C. L. Dodd.

Mrs. Henrietta E. Wickes, widow of the late Charles H. Wickes, and one of the most prominent ladies of Kent county, died at her home on Queen street Thursday, aged 84 years. She leaves a daughter, Miss Hope Wickes, one sister, Mrs. Anna Carvel, of Baltimore, one brother, Dr. C. W. Whaland, of Chestertown. The funeral will be held this Saturday morning at 10 o'clock, at her late home, conducted by Dr. H. B. Martin, interment at St. Pauls. The bearers will be: L. W. Wickes, S. W. Wickes, Charles Nicholson, J. D. Urie, E. P. Beck, P. G. Wilmer. Undertaker C. L. Dodd.

Mrs. M. W. Short, wife of Leroy Short, of Chestertown, died at the home of her parents at Cecilton on Thursday from a complication of diseases, aged 20 years.

Mrs. Elizabeth Barwick, widow of late John Barwick, who was a prominent farmer of near Kennedyville, died at the home of her daughter, Mrs. Harry Jefferson, on Thursday afternoon at about six o'clock after a long illness of paralysis, aged 71 years. She leaves one daughter, Mrs. Harry Jefferson, and a grand-daughter, Miss Elizabeth Barwick, of Baltimore. Funeral services will take place from her late home on Monday morning at 11.30. Undertaker W. H. Krusen will have charge of the funeral arrangements and interment will be in Chester cemetery.

Mr. H. E. Seney, who for a long number of years conducted a shoe shop at Kennedyville, died at the home of his son, Mr. John Seney, in Philadelphia on Thursday, aged about 75 years. Body will be brought to Kennedyville on Tuesday morning and interment will take place at the M. P. burial ground. Undertaker William H. Krusen in charge, Rev. Mr. Wooden officiating.

Mr. James Bartley, son of Mr. and Mrs. James Bartley, of Chestertown, and one of the most popular and well known of the young men of the community, died at the home of his parents yesterday, Friday morning, after a lingering illness of kidney trouble, aged 33 years. The deceased has had the tender attention of loving parents during his illness and they have the sympathy of the whole community in their bereavement. The funeral will be held Monday next at 2 p. m., conducted by Rev. J. L. Ward, interment in Chester cemetery. The pall bearers will be J. A. Blyman, Howard Reed, Joseph Wheatley, Charles Rollison, H. L. Ruebsam, Walter Bramble. Undertaker Wm. T. Hicks will have charge of the arrangements.

Mrs. Dr. Gardner, of Baltimore, has been the guest of Mrs. J. D. Bacchus.

Something New

Mullin's

Bargain Basement

6th and King

Work and Wear Clothes For Men and Boys

Men's Suits, $10, $12, $15
Men's Overalls, 75c to $3
Dress Shirts, 75c to $1.50
Working Shirts, 50c to $2.50
Men's Trousers, $2 to $3
Khaki Trousers, $1.50 to $3
Corduroy Trousers, $3 to $8
Corduroy Suits, $12 to $20
Men's Shoes, $3.50 to $5

More Stock, More Styles, More Business than you ever saw in Wilmington.

MULLIN'S BIG HOME STORE
6th and Market.

LYCEUM THEATRE

Friday and Saturday, May 2 and 3.

You Should Surely See Our Handsome New Spring Goods While Assortments Are At Their Best.

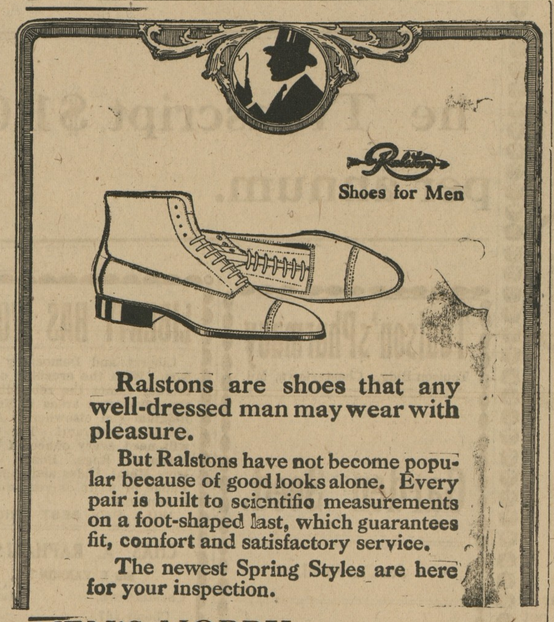

Ralstons are shoes that any well-dressed man may wear with pleasure.

But Ralstons have not become popular because of good looks alone. Every pair is built to scientific measurements on a foot-shaped last, which guarantees fit, comfort and satisfactory service.

The newest Spring Styles are here for your inspection.

MEN'S NOBBY SPRING OXFORDS

New last that combine comfort and style perfectly.

DARK TAN, NUT BROWN AND BLACK.

They will meet your requirements as to style and beauty, and the really unusual values that we offer will appeal to any economical ideas you may have.

Magnificent Showing of New Arrow Shirts.

Negligees with French Cuffs in a fine array of new patterns and colorings.

$2 to $5.

Other Shirts

At 79c to $1.50.

The Best Place to go for Underwear.

Shirts and Drawers of fine balbriggan and nansook—long or short sleeves or no sleeves, long or short drawers. Excellent values, 35c to $1.25.

Union Suits

that fit perfectly, fine qualities that will give good service. 90c to $2.25.

Onyx Hose

Beautiful colors, rich lustre, pure thread silk with and without the clock, colors navy cordiware. mahogany and black. $1.00 and $1.25.

VANSANT & NEWSOME,

Progressive Head-to-Foot Outfitters, Chestertown, Md.

Noland-Bennett-Russell Auto doctors say

From grease gun to tube or shae
You'll find our sundries tried and true.

THIS is the tried and true Auto Supply Shop. What ever you or your auto needs to make you feel warmer or more at ease or to make your car eat up more miles and less gas or something to absorb the shock or carbon in your cylinders—we're with you,

NOLAND-BENNETT-RUSSELL MOTOR CO.

Chestertown, Md. Phone 239

Better Get Your FORDSON TRACTOR Order In Early.

©Maryland State Archives, msa_sc6000_34_1-0555