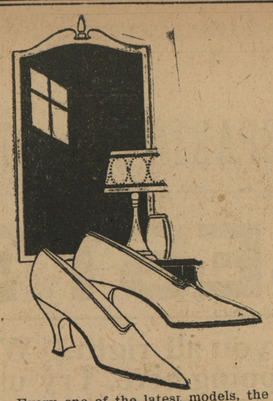

Every one of the latest models, the kind which set off a pretty ankle and add to the costume of the well-groomed woman or miss.

It is a duty you owe yourself to wear footwear which do your feet justice.

C. C. JONES---The Shoe Man,

Phone 222—J. CHESTERTOWN, MD.

MR. FARMER,

SPRING IS HERE,

And it is now time to look over your IMPLEMENTS, HARNESS, etc., preparatory for your year's work. Call and see us and let us help you.

WE CARRY

Genuine Oliver Plows, both Walking and Sulky, and Castings for same.

New Idea Manure Spreaders, New Way and Black Hawk Corn Planters, Spike, Disc and Spring-Tooth Harrows, Rollers, Hay Rakes, Mowers, Ontario and Thomas Grain Drills, Dearborns, Farm Wagons, Harness, and all kinds of

Farm Supplies

Prices Lowest consistent for quality of Merchandise furnished.

Yours for business,

The Graham & Thomas Hardware Company

R. F. Parks Building, Chestert'n.

—Subscription to The Transcript $1 per year.

NOTICE

By order of the Town Commissioners all automobile owners are hereby requested to park their machines on the streets of Chestertown by putting the machine on an angle with front wheel to the curb.

m22-3t. JAS. W. CROUCH, Secretary.

NOW IS THE TIME TO PURCHASE

Musical Instruments.

In spite of the war times we are prepared to furnish an exceptionally fine line of Pianos, Victrolas and Musical Instruments of all kinds.

Our line of Victrola Records is right up to the minute with February Records on hand now.

Bicycles will be very popular this spring. We have a good line of them, with Tires and Supplies also.

W. P. Newnam,

CHESTERTOWN MARYLAND

Watch This Space If You Want To Save Money To Buy Victory Bonds and War Stamps

50c Size O-Cedar Polish	39c
Bromo Seltzer	25c
Rumford Yeast Powder	12c
16 oz. Box Raisins	15c
Clean-easy Soap	5c
Rice, whole grain	12½c
Kellogg's Corn Flakes	13c
Lux	13c
Best Loose Coffee, lb	22c
Baby Chic Feed, lb	5c
Hill Bleached Muslin, yd	19c
Lancaster Apron Gingham, yd	18c
Best Percale, yd	25c
9-4 Sheeting Muslin, yd	55c
O. N. T. Spool Cotton	5c
Matting Rug, 9x12	$5.00
Ladies House Dresses	$1.00 to $5.00
Children's Dresses and Rompers	50c to $2.50

Shoes to fit all; from Baby 0 to Men's 14.

Bring us your Lard, Meat and Eggs. Eggs 46c doz.

BOLTON & VANDYKE

Successors of Pierce & Bolton,

GALENA, MARYLAND

Naturally we want your business. We do any reasonable thing within our power to secure it.

Our buying facilities, our ability in building material lines, are the equal of any in the field.

The big value to you in our service is the desire on our part to merit your trade.

Hydrated LIME in stock. Save handling Haul Direct to Field

GENERAL BUILDING CONTRACTORS — OUR SERVICE COVERS MANY YEARS OF PRACTICAL EXPERIENCE

LUMBER MILLWORK — ESTABLISHED 1893 — CEMENT COAL

W. S. & A. M. CULP

PHONE 5

BUILDING MATERIALS

CHESTERTOWN, MD.

Office Phone No. 237
Office on Cannon Street
Residence Phone No. 60.

WM. C. SUTTON

Steam and Hot Water Heating

Sanitary Plumbing

IN ALL ITS BRANCHES

Chestertown, Md.

IF you want to sell your Farm or Property, place it in J. WATERS RUSSELL'S HANDS, it will then be sold

QUICKLY AND SATISFACTORILY.

Try it TO-DAY.

J. WATERS RUSSELL,

m29-3m. Chestertown, Md

You Should Surely See Our Handsome New Spring Goods While Assortments Are At Their Best.

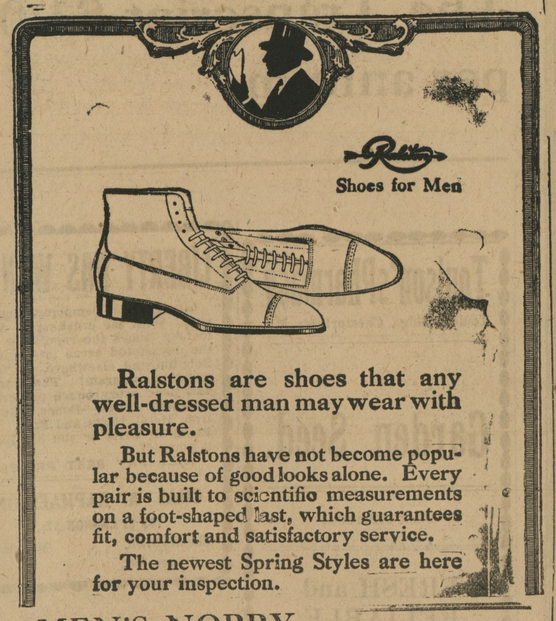

Ralstons are shoes that any well-dressed man may wear with pleasure.

But Ralstons have not become popular because of good looks alone. Every pair is built to scientific measurements on a foot-shaped last, which guarantees fit, comfort and satisfactory service.

The newest Spring Styles are here for your inspection.

MEN'S NOBBY SPRING OXFORDS

New last that combine comfort and style perfectly.

DARK TAN, NUT BROWN AND BLACK.

They will meet your requirements as to style and beauty, and the really unusual values that we offer will appeal to any economical ideas you may have.

Magnificent Showing of New Arrow Shirts.

Negligees with French Cuffs in a fine array of new patterns and colorings.

$2 to $5.

Other Shirts

At 79c to $1.50.

The Best Place to go for Underwear.

Shirts and Drawers of fine balbriggan and nansook—long or short sleeves or no sleeves, long or short drawers. Excellent values, 35c to $1.25.

Union Suits

that fit perfectly, fine qualities that will give good service. 90c to $2.25.

Onyx Hose

Beautiful colors, rich lustre, pure thread silk with and without the clock, colors navy cordiware. mahogany and black. $1.00 and $1.25.

VANSANT & NEWSOME,

Progressive Head-to-Foot Outfitters, Chestertown, Md.

LOCAL MATTERS

Elected Town Council.—The following gentlemen were elected councilmen at the town election in Rock Hall Saturday last: Joseph Apsley, Joseph Downey, Henry Urie, Thomas Joiner and Robert Shallcross.

Big Day At Milk Station.—The milk station at Chestertown had the busiest day in its history on Wednesday. 19,000 gallons of milk were brought to the station by 150 farmers. This is the largest amount ever gotten on the entire road, it is stated. Messrs. Geo. Cooper and Harry Fowler operate the plant.

Gas Plant Crippled.—A tube in the boiler burst at the Chestertown Gas Plant on Tuesday and Wednesday the people of Chestertown were without the convenience of having gas to burn. "Accidents occur in the best regulated families," it is said, and Mr. Paul Adams and Mr. Eli Downey were inside the boiler all Wednesday night trying to repair the damage, so that the people could have gas. By Wednesday night they were making gas again.

Bankers' Association.—The Maryland State Bankers' Association will meet May 20, 21 and 22 at Atlantic City, N. J. The Third National Bank on Wednesday elected Hope H. Barroll, Esq., and W. B. Copper delegates from that bank. The Chestertown Bank of Maryland elected Dr. E. A. Scott, Charles H. Price and Allen A. Harris delegates from the Chestertown Bank of Maryland. Neither the Kent County Savings Bank or the Peoples Bank elected delegates last Wednesday, but will likely do so next week.

Trophy Train Here.—The Trophy Train, carrying trophies secured from the Germans on many battlefields, arrived in Chestertown Wednesday and was here until noon. With the train were three young men, two without arms and one without a leg. These young men were maimed in the batties of the Argonne Forest and the Muese. These trophies represented the supreme efforts of many of our men and were doubtless paid for by American blood. They were very interesting and were seen by many interested people.

Athletic Meet Held.—The Kent Co. schools held their annual athletic meet on the Washington College Athletic Field Thursday afternoon. Chestertown was filled with people from all parts of Kent who were on hand to watch the contests. Many Kent Co. schools are today proudly displaying medals as a result of their athletic ability. Prior to the contests a big parade was held, which contained children from nearly every school in the county. A complete result of the athletic contests will appear in next week's Transcript. Chestertown won the largest number of points—118—while Rock Hall was second with 77.

News of The Bowlers.—There is great interest in Chestertown in the three-cornered bowling contests between the "Fairlee Invincibles," the "Chestertown All Stars" and the Peerless Fertilizer Co. team. The Peerless Company had recently scored a victory over the Invincibles, but last week the latter team defeated them two games by good margins, on Friday evening the Fairlee team being 30 points in the lead. On Tuesday evening the "Invincibles" and the Peerless teams played an exciting contest, the Invincibles winning by 13 points. The Chestertown All Stars and the "Invincibles" locked horns on Wesdnesday evening and when the smoke had cleared away it showed the Chestertown team 53 points in the lead.

Dedication Services.—Large crowds of friends gathered at I. U. and Betterton P. E. Churches Sunday last at the dedication tree services in memory of A Hanson Stavely and Walter Luike. The service at I. U. was held immediately after the morning church services and was conducted by Rev. S. S. Hepburn. R. H. Collins made a brief address at this service of Mr. Stavely as a citizen and Mr. Stokes spoke of him as a soldier and a comrade of war. The service was closed by Rev. S. S. Hepburn, who spoke of Young Stavely as a Christian. The dedication service to young Luike was held at Betterton Sunday afternoon and was also conducted by Rev. S. S. Hepburn. A public subscription was raised to secure an appropriate tablet to mark the grave of this young man.

LOCAL ITEMS OF INTEREST

—Talbot county claims the largest hog in the state. He weighs 800 lbs.

—Mr. Geo. W. Bell has been placed in charge of the Children's Dept. of a big store in Norfolk, Va.

—Eighteen counties—including this county—are booked for a visitation of the locusts this month.

—Private Harold Matthews has been mustered out of service and has been in town this week.

—Mr. P. M. Brooks received 2500 bushels of wheat from the Government Grain Corporation this week.

—Mr. and Mrs. Thomas W. Bordley have had an addition made to the rear of their home on Washington ave.

—Kennedyville defeated Chestertown in a fast game of baseball on Thursday afternoon, the score being 3 to 2.

—Mr. Louis Sheats, representing the Metropolitan Insurance Co., has rented the office over Mr. T. W. Perkins' office on Court st.

—Miss Lillian R. Cornelius, of Lynch, a Red Cross nurse, is among the number who have recently arrived from overseas.

—The aurora borealis showed plain from Chester River bridge Friday evening. The whole sky was light for a few minutes.

—Lightning struck the barn of Mr. George Burk in Queen Anne's, near town on Monday afternoon, but little damage was done.

—Mr. A. W. Dill advertises that he is prepared to do general freighting. Mr. Dill is fully equipped with a fine power boat to do the work.

—From over in Caroline county comes the usual cry that the strawberry crop has been ruined by the recent frost. In Kent, however, we can look for the usual sufficient crop.

—The Circuit Court on last Saturday returned a verdict for the full amount of $145 in favor of Mr. Anderson in the case of Anderson vs. Young.

—The soda water fountains of Kent are collecting the 1c tax on sodas, etc., and thus the American people are paying the war tax in minimum proportions, without any hardship.

—Mr. Jack Leager's fox hound, which we reported last week as having left the home of Mr. Arthur Burris in Quaker Neck and was headed for Delaware, arrived there Saturday—a distance of 55 miles.

—A packed house saw the Rock Hall High School present their senior class play, "Standing By," at Lyceum Theatre Thursday night. The proceeds were for the benefit of the Chestertown Fire Dept.

—The State Session of the Daughters of America will be held in Baltimore next Tuesday and Wednesday. Mrs. Ada Duyer, Mrs. Jas. W. Kirby and Mrs. J. W. McIntire from Chestertown will attend.

—A magazine contained a clever picture the other day: A valiant woman had rushed into the street to protest against a driver's abuse of his horse, declaring the poor animal to be half dead. The driver replied: "He's not as dead as that bird on your bonnet."

—The annual banquet of the Kent County Automobile Club was held on Thursday night at Betterton. A large crowd attended and $60,000 subscribed to the Victory Liberty Loan. A fine dinner was served at the Chesapeake House by Mrs. Jack Owens, prop'r, to 126 members.

—Mr. F. A. Hurlock has rented the Lambert dwelling on Mill street.

—The Commissioners of Chestertown held their annual reorganization meeting on Monday night. Robert Moffett was re-elected president; J. W. Crouch, clerk; and H. W. Vickers, atorney to the board. S. E. Cooper and B. W. Hyland were reappointed town bailiffs, the former day and the latter night officer.

CHURCH NOTES

Great enthusiasm is marking the campaign now being held by the Methodist Protestant Church to raise one million dollars for Missions, Education Young Peoples Work and the chairitable enterprises of the denomination. May 11 to 21 are the dates set for the drive, but many churches in their eagerness to go over the top could not wait for the official date and have already raised their quota and more. Every church which has made the attempt so far has exceeded its apportionment and all reports from the field are enthusiastic and indicate complete success. Four Flying Squadrons of four men each have visited every corner of the Maryland Conference and presented the matter and nineteen district organizers have the work well laid out and an efficient force ready for the task. Stereopticon views are being used to show the enterprises of the church and much literature is being distributed bearing on the campaign. The churches of the Maryland district are wide awake and will give a good account of themselves. We understand the Chestertown M. P. Church has raised its quota of $5000.

Dr. L. E. Barrett has received a call to the Sudlersville M. E. Church. He will preach in that church tomorrow. District Superintendent Wise and two members of the official board of that church were in consultation in Chestertown with Dr. Barrett Wednesday evening. It is generally believed the Doctor will accept the call, but will give his answer next week. The salary will be $1000 and his pastoral work will be light.

Pomona Choral Club will hold its next meeting at the parsonage at 8.30 p. m. next Tuesday evening. Those who wish to join this enterprising club will do so soon, as new members will not be taken after a stated time.

Services at Bond Chapel next Sunday: S. S. at 10 a. m.; sermon at 11 a. m. by Rev. Edwin Gardner, pastor. Everybody welcome.

Bishop Adams is to visit St. Paul's Church, near Fairlee, on Sunday next (May 11) for the purpose of administering the rites of confirmation. An impression and beautiful service may be expected. Services at 11 a. m.

The Rev. W. A. Wise, Dist. Supt., will preach in Still Pond M. E. Church Sunday, the 11th, at 10.45 a. m. Betterton 3.00 p. m. Public cordially invited.

At the first quarterly conference of the M. E. Church held on Friday evening last, the salary of the pastor, Rev. G. T. Alderson, was increased from $1400 to $1600 for the ensuing year.

At a board meeting of the M. E. Sabbath School held on Sunday last, the classes taught by Mr. Norman Jefferson and Miss Anne Clements were appointed as a committee for decorations for Children's Day, May 25. Dr. Alderson will give an illustrated sermon at the evening service.

Dr. T. H. Lewis addressed the congregation of the Chestertown M. P. Church Sunday morning. He spoke in the interest of the Forward Movement plan.

The quota for the Chestertown M. E. Church for the Centenary Movement is $13,510 to be raised in five years, or $2,702 each year.

Sunday was regular missionary day in the M. E. Sunday School. $32.40 was contributed for missions. Mrs. H. E. Perkins' class won the banner, it being presented by Mr. John N. Bennett.

Members of the W. C. T. U. are requester to meet at the Red Cross Chapter House on Wednesday, May 14, at 10.30 o'clock to complete arrangements for county convention. The program commitee is especially urged to be present. All unions will please bring or send report of Jubilee Fund.

The Kent County Sunday School Association will meet in Betterton for an all-day session on May 13.

The Mechanics Hall at Rock Hall is being well filled each evening by an attentive audience as Evangelist Andross presents his series of illustrated Bible lectures. The lectures will be continued each night during the coming week, except Saturday night, the subjects being: Sunday, "The Millenium"; Monday, "The Eternal Home of the Saved"; Tuesday, "Spirits and Spiritism in the Light of the Bible"; Wednesday, "The Day After Death"; Thursday, "Hell—Where Is it"? How Long Will it Burn"? Friday, "How To Get Rid of Sin." The stereopticon pictures being shown each night by the evangelist are being greatly enjoyed and assist materially in making the Bible subjects easily understood by all. Seats are free, and all are welcome.

Christ M. P. Church, Rev. J. L. Ward pastor. Sunday services: morning worship, "The Faith of our Mothers", 10.30 a. m.; S. S., F. G. Usilton, Supt., 2.30 p. m.; Christian Endeavor, Miss Mary Knight, leader, 6.45 p. m.; evening worship, "Affectionate Benevolence", 7.30 p. m. Junior Endeavor on Thursday 4.00 p. m.; prayer meeting Thursday, 8.00 p. m.; Intermediates Friday 7.00 p. m.

At the M. E. Church, Rev. G. T. Alderson, D. D., pastor. Mother's Day will be observed at 10.30 a. m., the pastor preaching on the subject of "Mothers." At 2.15 p. m., the S. S. session will be held. 7.00 p. m., the public preaching service will be held, subject, "Which Way"?

Dr. Earle Bovard, of Philadelphia, will preach at Rock Hall M. E. Church at 10.30 Sunday morning. Piney Neck at 3 and Fairlee at 8.

Services at St. James M. P. Church Sunday as follows: S. S. at 10 a. m.; preaching at 11 a. m.; Christian Endeavor at 8 p. m., Miss Bessie Nicholson, leader. Ladies Aid at Mrs. Mary Norris home Monday afternoon. First quarterly conference Thursday, May 29. at 7 p. m.

Lynch S. S. 2.30 p. m.; preaching at 3 p. m.

Germany Eliminated as Military Factor

That the peace treaty handed the German peace delegates Wednesday by the Allies eliminates Germany as a military factor in the world for many years is evident to all who have read the peace terms. The scene at the session of the conference when the terms of the treaty were presented to the German delegates was an impressive one, and the function was not without its tense moments. Indeed the entire half-hour which it took Count von Brockdorff-Rantzau to deliver his reply to Premier Clemenceau was a period of tenseness for President Wilson, Premier Clemenceau and Premier Lloyd George, and, in fact, for virtually every one present. The three Allied statesmen put their heads together in evident anger at more than one of the German spokesmen's cutting utterances.

DEATHS

Mrs. Mary E. Rolph, wife of Chas. Rolph, died at her home in Queen Annes on Wednesday last, aged 44 years. Besides her husband, she is survived by one sister, Mrs. Frank Wessell, of Queen Annes, and three brothers, William Simpler, of Kent county; Arthur, of Baltimore; and Leroy, of Kent county. Funeral was held Saturday morning, interment in Chester cemtery.

Mrs. Teresa Raymond Carrington, wife of Mr. O. H. Carrington, died at her home in New York on Wednesday afternoon at 2 o'clock p. m. She leaves her husband, and one son, Raymond. Funeral services will take place from her home, Willow Field Farm, near Still Pond, this Saturday morning at 11 o'clock, Rev. S. S. Hepburn officiating, interment in Still Pond cemetery. Undertaker W. H. Krusen in charge. The bearers will be L. W. Wickes, G. R. Parrott, William Medders, J. W. Clark, Howard Turner, J. N. Bennett, J. G. Beck and Dr. W. S. Maxwell.

WEDDINGS

Miss Alice V. Dowling and Mr. Roland Owen Warner were married at 8.30 p. m. April 13 at the Rock Hall M. E. parsonage by Rev. T. C. Smoot. The young couple were attended by Miss Frances Davis and Mr. William Owens, of Betterton. After the ceremony a reception was held at the home of the bride's parents. Many useful and beautiful presents were received. Mr. and Mrs. Warner will reside in Rock Hall.

Miss Bertha M. Myers, of Betterton, and Vernon M. Robinson, of Still Pond, were married at Elkton on Saturday last.

DeRue Bros. Minstrels

One of the principal features with DeRue Bros. Ideal Ministrels will be the reappearance ot the Lehey Brothers in America, direct from the tour of the principal cities of Europe, which included a ten week's engagement at the Colliseum Hippodrome, in London, England, where their act met with great favor and was witnessed by DeRue Bros. European agent, and by DeRue Bros. European agent, and and they were engaged for their first return appearance in America. They have the distinction of being one of the few acrabatic duos which have performed and appeared before royalty. This sensational novelty is without a doubt the most marvelous performance which has appeared in America, performing seemingly impossible feats of acrobatic agility. Lyceum Theatre, Tuesday, May 13.

Big

Bigger

Biggest

and getting bigger all the time, and when you come and look through you will know why.

Young Men's Clothes

Spring Top Coats.
Double Breasted Suits.
Waist Line Models.
Vertical Pocket Coats.
Form Fitting Coats.

Top Coats $15 to $40

Spring Suits, $20 to $60.
Special and extreme Models for Young Men, Conservative and Plain Models for Men, and Plain Dressers.
Everything New in Furnishings.
Everything New in Hats.
Everything New in Shoes.

MULLIN'S HOME STORE

WILMINGTON

E. A. STROUT FARM AGENCY

New York, Philadelphia, Boston, (Largest in the world)

YOU FURNISH FARMS
WE FURNISH BUYERS

We Are Reliable
Our Agents Bonded
Call, Write, Phone

H. T. JEWELL, Chestertown
JOSIAH PRICE, Millington
Agents.

Town Building Lots and Town Properties also for sale.

©Maryland State Archives, msa_sc6000_34_1-0571